D 570
.85
.M61 P6
Copy 1

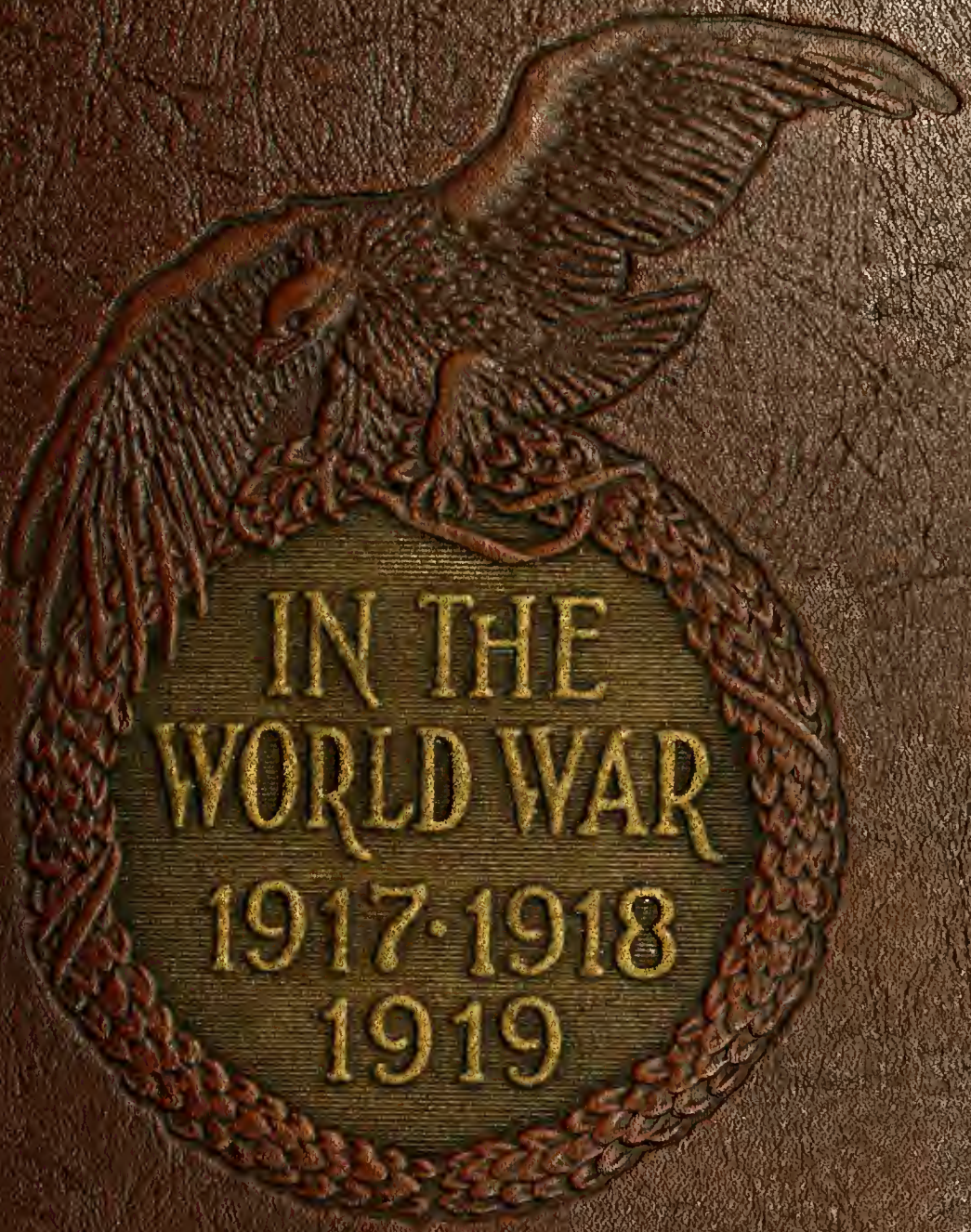

POLK COUNTY
MINNESOTA

LIBRARY OF CONGRESS
00009481904

THE LIBRARY OF CONGRESS
1800

Class D570

Book .85

Copyright No. M61P6

COPYRIGHT DEPOSIT.

POLK COUNTY

MINNESOTA

IN

THE WORLD WAR

Published by
C. E. WENTSEL
Ada, Minn.
1922

D570
.85
.M61P6

Copyright 1922
by
C. E. WENTSEL
Ada, Minn.

©CLA666688

NOV 6 1922

TO POLK COUNTY'S SOLDIER DEAD—To those one hundred or more sons whom we, the people of Polk County, loved as soldiers, defenders and patriots, in order that their memory be preserved for all time, this book is dedicated.

Foreward

This book, "Polk County in the World War," represents almost two years' work on the part of the publisher. It has been the constant endeavor through these two years to see that no soldier would be left out who deserved a place in this volume. That some have been omitted, we know. That it has been the fault of the publisher we do not admit. We have advertised in every paper in the county several times for pictures and records of Polk County men.

We realize that there must necessarily be some overlooked in a task of this magnitude. Our greatest ally has been the American Legion, and to the following Posts we wish to give credit for a great deal of help in gathering data for this book:

Nels T. Wold Post of Crookston
Thomas L. Bailey Post of Erskine
Tangen Post of Fosston
Vanderwaal Post of Mentor
The Fisher Post of American Legion
The East Grand Forks Post of American Legion
The Nielsville Post of American Legion
The Fertile Post of American Legion.

Without their help the work would not have been nearly as complete as it is. We also wish to thank the Polk County War Records Commission, and especially Mr. G. A. Youngquist and Mr. R. A. Rossberg of Crookston for a vast amount of records turned over by them to this work.

Were it not for the inspiration gained from personal contact with these various Legion Posts, the writer would have become disheartened many times, and would have been tempted to give up the job.

Through it all it has been in our mind that this was a work that should be done. The mission of this book is to foster the love of our country and to give credit to those brave sons and daughters of Polk County who offered up their all to their country in the time of its great need.

Buoying us up in the task was the thought that forty years from now, when these 2,000 boys from Polk County who marched away to war, are old and gray, there will have come upon the stage another generation, to whom the pictures and records of their forebears in the uniform of their country will be an inspiration to them in their study of history.

C. E. WENTSEL,
Publisher.

March, 1922.

In Memoriam

To the one hundred (100) brave sons who paid the supreme sacrifice on Flanders Field, in the Argonne, at St. Mihiel, as victims of lurking submarine and the deadly influenza in Army Camps in our country, Polk county pays homage and does honor.

The memory of the sacrifices of these men will never cease. To honor these and do its own little bit in perpetuating their memories this book is published.

In some cases it was impossible to obtain pictures of these men, in others very little could be ascertained as to the particulars of their death on the battle fields of France. However all information herein contained was obtained directly from parents, other relatives or personal friends and in most cases the final proof of the manuscript was submited to them for verification.

Realizing that this department was perhaps the most important one in the book extreme care was used that none be omitted and in several cases the editor drove several miles especially to get the information desired as to one of Polk County's fallen heroes.

Honor Roll

JOHN M. BARSTAD
JOHN K. HENRY
JULIUS JOHNSON
CHRIST MARTINSON
ALVIN LESLIE LAW
FRANK LUND
SVEN LINDEM
ANTON O. HOLM
MARTIN H. DALE
ALBERT O. KALAD
HARRY HARDRATH
CLEM SPIERING
WALLACE RAMSTAD
ARTHUR LAYTON
CLARENCE BRUSTAD
HAROLD E. DALNESS
HARVEY WILSON
WM. G. QUESNELL
GLEN CARLOS SIGMUND
SAM SARABECK
ARTHUR BRUNDIN
ROY DANIEL LEE
WM. GRUNDAHL
JOHN EICHAMMER
HAROLD HALVORSON
GEO. OLSON
GEO. W. ZENGEL
RICHARD EGGAN
ARTHUR FERGUSON
JOHN PALYA
WM. LOGAN
THEODORE STALEMO
LEON RINDAHL
SCHUER OKSTAD
OLE TWEETIN
PETER DeFOE
HENRY J. SOLIE
SELMER EKRE
BENNIE O. NESLAND
MELVIN RUDOLPH LEBACKEN
BERNARD HEGLAND
ADOLPH NILSON
NELS T. WOLD
HAROLD SHADDUCK
JOSEPH HUBER
GILBERT KITTLESON
FRANK LUND
GUNDER ANSTAD
TELLEF STROMME
GUNSTEN GUNSTENSON
ALFRED MOMYE
HENRY LINDBLOM
JOSEPH WARD
HALVOR BJINSON
PAUL MYHREE
THOMAS EVENSON
NELS OLNES
HARRY E. CLARK
HENRY WEIBY
EMIL JENSON
HJALMAR HANSON
CARL O. SATHER
BENARD SATHER
BENJAMIN J. BRADSHAW
CHAS. ALFRED GRAN
SVEN ALBERT BENSON
THOMAS L. BAILEY
CHRISTIAN GODFREY UGGEN
ALFRED OPPEGARD
JACOB DORGELOS
GILBERT LESETMO
GEOFREY H. NELSON
LAURIS LARSON
ALBERT T. VANDERWAAL
JOSEPH RAMBERG
EVERETT REED
MELVIN MYHREE
PETER MYHREE
ALBERT SHAY
OLE A. TANGEN
EMIL MOE
JOHN G. BERG
MELVIN WOLD
MAGNUS IVERSON
LAWRENCE BOSTAD
THOMAS LEE
CARL BERG
SEVERIN TANGEN
F. EUGENE ERICKSON
HELMER NESSETH
ALBERT NESSETH
H. OSTUM
FRED GADDE
J. BENJAMIN DUCKSTAD
MARIUS NORRS
ALVIN FENGESTAD
WM. OSWALD.
JOSEPH HATTLESTAD
EDWIN INGEBRETSON

JOHN K. HENRY—(1)

Angus, Minn.; Pvt. M. G. C., 362nd Inf., 91st Div., son of Alice and John Henry; entered service May 27, 1918; killed in action Sept. 29, 1918, at Boise de Cierges; buried in American cemetery, Gesnes. John K. Henry was a graduate from the Grand Forks, N. D., high school, being one of the best athletes. He was a member of a Presbyterian church.

ALVA LESLIE LAW—(2)

Beltrami, Minn. Pvt. Co. 144, 161st Depot Brigade; son of Mr. and Mrs. E. M. Law; entered service Sept. 4, 1918; died of pneumonia Oct. 5, 1918, at Camp Grant; buried in Beltrami M. E. cemetery. Alva Leslie Law was educated in Beltrami school, was engaged in farming for his father.

ANTON S. LINDEM—(3)

Climax, Minn. Pvt. Co. E, 387th Inf.; son of Mr. and Mrs. S. A. Lindem; entered service Oct. 21, 1918; died of influenza Nov. 3, 1918, at Camp Cody; Buried in Sand Hill cemetery. Anton S. Lindem was educated in Climax school and was engaged in farming with his father

MARTIN H. DALE—(4)

Climax, Minn. Pvt. Co. E, 139th Inf., A. E. F. Son of Mr. and Mrs. Halvor T. Dale; entered service Feb. 23, 1919; killed in action Oct. 6, 1919, at Argonne Forest; buried in France. Martin H. Dale was educated in Climax School, Crookston Agricultural College. Member of Norwegian Lutheran Church.

HARRY F. HARDRATH—(5)

Crookston, Minn. Pvt. Artillery H. G.; son of Charles and Anna Hardrath, of Crookston; born Oct. 14, 1898, at Crookston. Entered service, April, at Crookston. Stationed at Camp Cody; transferred to Battery E, 125th Field Art.; died of disease at Camp Cody, Feb. 9, 1918.

EDMUND CLEMENCE SPIERING—(1)

Crookston, Minn. Pvt. Inf., Minn. Nat'l Guard, Co. I, 3rd regiment; son of Richard and Mary Spiering; trained previously in Co. I, Crookston, entered service May, 1917, at Crookston; transferred to Co. B, 57th Bn., 31st Tank Center, Breenes, embarked April, arrived at Brest, April 17, 1918. Went into action Sept. 12, 1918. Served at Beme Forest, St. Benoit, Essy, Pamey, St. Benoit, Bernay, Verdun, gassed and wounded, under medical care at No. 2 Gas Hosp., Julvecourt, died Oct. 9, 1918, Meuse, France.

WALLACE RAYMOND RAMSTAD—(2)

Son of Peter and Carrie Ramstad of Crookston, born May 27th, 1998 at Crookston. Was a medical student at Hamline U., before entering service on June 24th, 1917. Was in the 89th division at time of death. Was promoted to pvt., 1st class. Sailed on the Olympia, March 27th; arrived at Brest April 14, 1918, stationed at St. Nazaire. Went into action at Gare De Clysells, June 1, 1918. Served at Jeuilly, Fumeville St. Marie, St. Peregenz Lorraine, Champagne, Aisne, Metz, Somme, Argonne, St. Mihiel, Verdun. Was awarded the Croix de Guerre on recommendation of his Lieutenant, M. O. Wick, "for ready and efficient services any time and anywhere needed." Gassed in action at Gaumont Argonne front, Oct. 19, 1918. On the night of Oct. 19th he was put on duty at an advanced post at Gaumont in the Dett of Ardennes, there was a violent bombardment of the enemy that night. Wallace and a comrade took refuge in a dugout and fell asleep, gas shells charged with yperite or chocolate gas fell in vicinity. They awoke violently sick. On the morning of the 20th he was taken to a special gas hospital at Mareuil sur-Ieu, Marne, France, and was given the best of care. He suffered a relapse and on Nov. 4th he made the supreme sacrifice. Was buried Nov. 6 with full military honors, in the military cemetery at Mareuil sur Ieu, Marne, France, by Josia Porton. He was later returned to the U. S., and buried in Oakdale Cemetery at Crookston by Nels T. Wold Post, American Legion.

CLARENCE WILLIAM BRUSTAD—(3)

Crookston, Minn. Pvt. Co. A, 157th Reg., 40th Div.' born March 10, 1894, at Crookston; son of Ole G. and Minnie Brustad. Entered service May 27, 1918, at Camp Lewis, Wash.; stationed at Camp Kearney,, trans. to Co. G, 105th Reg., 28th Div., Nevers, France, sailed on the City of Bombay, Aug. 4, 1918, arrive Le Havre, Aug. 23, 1918; went into action Sept. 26, at Argonne; here he was wounded on Oct. 8, 1918, and died the same day.

HAROLD EDWARD DALNES—(4)

Crookston, Minn. 2nd class electrician, navy, born June 3, 1893, at Crookston; son of Hans O. and Ellen M. Dalnes. Before entering service he was manager of the Western Union Telegraph Co. at Devils Lake. Entered service July 24, 1917, at Crookston. Stationed at Norfolk, Virginia. Promotions, 2nd Elec., 3rd Elec. Sailed on Cyclops; was lost at sea in the loss or destruction of the Cyclops on March 31, 1918.

GLEN CARLAS SIGMUND—(5)

Crookston, Minn. Corp. 337th Co. Field Art., son of Frank and Laura Carlas; enlisted Feb. 27, 1918. Died at Clairmont Ferrand, Oct. 31, 1918. Is survived by his father, mother and wife, Ines Carlos Sigmund. Served in Co. F, 1st Minnesota Infantry on the Mexican border. His body was brought home from France and buried at Central City, Iowa, on June 11st, 1921. He leaves besides his mother, father and wife, a little son, Max.

WILLIAM GEORGE QUESNELL—(1)

Crookston, Minn. Pvt. 1st class, 12th Co., Gas Dept., Aviation Sec. Son of Anthony and Emily Quesnell; entered service June 16, 1918, at Astoria, Oregon. Was taken ill Oct. 30, 1918, of influenza, which later developed into pneumonia; died at Fort Stennes, Ore., Nov. 16, 1918. Was buried Nov. 22, 1918, at Crookston; is survived by his father, mother, 4 sisters and 4 brothers.

ARTHUR GLEN FERGUSON—(2)

Pvt.; unassigned, son of D. B. Ferguson of East Grand Forks, Minn.; was born Nov. 14, 1890, at Huntsville Twp., Polk County, Minn. Entered service at Crookston, Minn., Oct. 22, 1918. Under medical care at base hospital, El Paso, Texas, from Oct. 26 to Nov. 3, when he died of influenza.

OSCAR BRUNDIN—(3)

Pvt. in the Depot Brigade; born January 24th, 1892, in Sweden; son of Olaf and Johanna Brundin of East Grand Forks, Minn. Before service was a rural mail carrier. Enlisted June 24th, 1918, at Crookston, Minn. Trained at Camp Grant, Ill., was transferred from infantry to Depot Brigade. Died of influenza Oct. 4, 1918, at Camp Grant, Ill. Is survived by father and mother, one brother and sister. Buried at Memorial Park cemetery, Grand Forks.

WILLIAM JOHN GRUNDAHL—(4)

Pvt.; infanty of the Regular Army. Born April 22, 1887, at Meyeppa, Wabasha, Minn.; son of Mary and Theodore Grundahl of East Grand Forks. Was a farmer before entering service. Assigned originally to 20th, 5th Batt., 166th Depot Brigade, Camp Lewis, American Lake, Wash., on June 2, 1918; trained at Camp Lewis and Camp Kearney; at the latter place he was assigned to Co. M, 157th Inf., with which organization he sailed for duty overseas. Then he was transferred to Infantry Replacement troops on Sept. 15th, 1918, and thence to Co. E, 109th Inf., A. E. F. Embarked from Camp Mills, N. Y., on the H. N. T Berrima, on Aug 7, 1918. Went into action overseas Sept. 25, 1918, at Champagne front. Received a severe gunshot wound in the left thigh while participating in an engagement on this front, Oct. 6, 1918. Was admitted to Base Hospital No. 67, Mesnes (Nievre), France; died at hospital Oct. 15, 1918.

HAROLD HALVERSON—(5)

Pvt. in the Infantry, Co. A, 3rd M. G. B., 1st Div.; born Jan. 9, 1894, at East Grand Forks, Minn.; son of Mr. and Mrs. Arne Halverson (both deceased); adopted by Mrs. Paul Hagen, East Grand Forks, Minn. Before entering service he was manager of the Hagen Cigar Store. Trained at Camp Green and Camp Mills. Embarked from New York on the Leviathan. Went into action overseas January 10; took part in five major offensives. Was cited for bravery in action in the Meuse Argonne by the 1st Div. Served at Cantigney; Toul; Soissons; Montaiddier. Wounded at Meuse-Argonne, Oct 1, 1918. Died of wounds the same day at Field Hosp. No. 2. Was buried in France and brought back and buried in Grand Forks cemetery Sept. 4th, 1921.

JOHN H. PALYA—(1)

Pvt. 16th Co., Inf. Was born Feb. 3, 1896, at Tabor, Minn., son of Andrew and Anna Palya of East Grand Forks, Minn. Before entering service he was a farmer, also a bookkeeper in a bank at Tabor. Entered service at East Grand Forks on May 3, 1917, then went to Jefferson Barracks, Mo., San Antonio, Tex. He died of pneumonia at Nogales, Ariz., April 13th, 1918.

GEORGE WILLIAM ZENGEL—(2)

Pvt. 164th Inf., M. G. Co. Was born March 4th, 1895, at East Grand Forks, Minn. Before entering service he was a substitute mail clerk at East Grand Forks. He enlisted Aug., 1917, at Grand Forks, as a pvt. in the Machine Gun Co., stationed at Camp Greene, No. Car., was transferred to Co. A, 2nd M. G. Bn., 1st Div., promoted to 1st class Pvt., embarked on the Leviathan Dec. 16, 1917, and arrived at Liverpool Dec. 25, 1917. Went into action Jan. 23, 1918, on the firing line with the 1st Div., where he stayed almost continuously until the time of his death. He was cited for meritorious services and gallantry. Killed in action at Soissons on July 20, 1918. Is survived by one brother and five sisters. The following is an exact copy of the citation: "The Division Commander of the First Division cites the following officers and soldiers for gallantry in action, and especially meritorious services: Private Geo. W. Zengel, who was killed in action near Soissons, July 19th, 1918." There is a discrepancy in the dates in the citation and that given above, but it is believed that July 20 was the date of his death.

JOHN ALBERT EICHAMMER—(3)

East Grand Forks, Minn. 20th Engr. Son of Anne and Peter Eichammer. Entered service, July, 1917. Was drowned with the Tuscania off the coast of Scotland, Feb. 5th, 1918. Buried in Scotland, then sent home to East Grand Forks. John A. Eichammer was educated in the E. G. F. school. Member of Presbyterian church.

JARL RICHARD EGGEN—(4)

East Grand Forks, Minn. Pvt. Co. F, 5th Engr. Son of Bertha and Erick Eggen. Entered service Dec. 13, 1917. Killed by shrapnel somewhere in France, Oct. 18th, 1918. The following is an extract from a letter of J. B. Webster, chaplin of the 5th Engrs. "It was my privilege to have known him ever since he came to the colors. He had the love and esteem of all his companions. Was a splendid type of man and had the respect and confidence of his officers. Assisted by his friends, he was quietly laid to rest in the woods near the place where he fell." Member of Bethesda Swedish Lutheran church.

HENRY C. WEIBY—(5)

Henry C. Weiby, son of Anton and Carrie Weiby, died at Camp Lee, Va., Oct. 15th, 1918. He was twenty years of age at the time of his death, and had attained the rank of horseshoer in the Veterinary Corps of the U. S. Army. He entered the service March 8th, 1918, going to Fort Riley, Kan. From there he went to Camp Lee. It was while at Fort Riley that he was promoted to horseshoer.

CARL SATHER—(12)

Carl Sather, son of Karen and Ole N. Sather, was killed in action in the Argonne Forest, Sept. 30th, 1918, at the age of 26 years. He was a private in Co. M, 363rd Reg., 91st Div. He entered the service April 23rd, 1918, going to Camp Lewis, Washington. He went over seas to France, July 12th, 1918.

BERNARD SATHER—(2)

Bernard Sather, the son of Karen and Ole N. Sather, of Erskine, Minn., died in France Oct. 15th, 1918. He was a 1st class private in Co. B, 352nd Reg., 88th Div., and entered the service June 24th, 1918, going to Camp Dodge. He went overseas to France, Aug. 8th, 1918.

CHARLEY A. GRAN—(3)

Charley A. Gran, son of Ella and Christ H. Gran, of Erskine, was killed in action at Bois De Donmartin five minutes before eleven, on November 11th, 1918, and the book published by the battalion of which he was a member states that he was the last man in the battalion to be killled. Pvt. Gran entered the service June 24th, 1918, going to Camp Grant, Ill. From there he went to Camp Mills, and then to France.

LAURITZ LARSON—(4)

Lauritz Larson, son of Olat and Bertha Larson, of Erskine, died of pneumonia in France, Oct. 21st, 1918. He was buried at American Cemetery at Camp of Mailly, (Aube), France. At the time of his death he was assigned to Co. I, 23rd U. S. Inf. He entered the service Sept. 21st, 1917., at Crookston. He was promoted to Corporal April 1st, 1918. He was an excellent farm hand and good mechanic, mostly inclined to the latter. He was born May 29th, 1894, in township of Winger. Military funeral May 6, 1921, at Lema church, Winger township. Auspices Thos. L. Bailey Post, Amer. Legion.

ALFRED OPPEGAARD—(5)

Alfred Oppegaard, son of Mr. and Mrs. B. E. Oppegaard, of Erskine, was wounded in battle July 18th, in France, and died the next day. He served aas a private in Co. E, 58th Inf. in France. He was born March 3rd, 1888, at Erskine, and was at the time of his death thirty years of age. He attended common school in the rural schools near Erskine. He farmed for himself and worked on his fathers' farm up until the time of entering the service, Aug. 17th, ,1917, at Miles City, Montana. Buried at Fyslne, auspices Thos. L. Bailey Post, Amer. Legion.

HELMER NESSETH—(1)

Helmer Nesseth, son of Anna and Torger Nesseth, of Fertile, entered the service at Dunwoody Institute, Minneapolis, on Sept. 18th, 1918. He was a private in Co. B, S. A. T. C., at Dunwoody. He died at Ft. Snelling, Oct. 7th, 1918, at the age of 21 years.

THEODORE STALEMO—(2)

Fisher, Minn. Pvt. Co. H, 309th Reg. Born Sept. 8, 1894, at Fisher, Minn. Son of Sarah Stalemo. Before entering service was a farmer near Fisher. Entered service May 27, 1918, at Crookston, as a Pvt. in the Inf., N. A. Was stationed at Camp Lewis, Wash. Went into action overseas Aug. 1, on the Meuse Argonne offensive. Wounded by a shell Sept. 14, sent to base hospital 11 at Nantes, France. Died here Sept. 28. Was returned to the U. S. and buried Sept., 1920.

JOHN G. BERG—(3)

Fosston, Minn. Pvt. Co. G, 160th Inf. Son of Mr. and Mrs. Herman Berg. Entered service June 7th, 1918. Died from pneumonia at Argonne Forest, Oct. 7, 1918. Final resting place at Froen cemetery, Fosston, Minn. John Berg attended Fosston school and college at Grand Forks, N. D. He was quiet and studious, interested in farming, and was a member of the Froen Lutheran church at Fosston.

BENJAMIN JOSEPH BRADSHAW—(4)

Benjamin Joseph Bradshaw, son of Benjamin James and Emma Bradshaw, of Erskine, Minn., died of wounds received in the Argonne Forest, Oct. 5th, 1918. He answered the call to arms July 12th, 1917, by enlisting in the 3rd Wis. Inf., N. G. He was at that time residing at Superior, Wis., and employed as a brakeman on the Great Northern. A few days later he was inducted into Co. H, 128th Inf., 32nd Div. He acted as cook in this company until September 11th, 1918. He sailed for France in Feb., 1918. On September 12th, 1918, being tired of the kitchen life, he transferred to the ranks, where, by testimony of two of his comrades, Ben was too daring for his own good. According to these two men he was once lost and picked up by two Germans whom he challenged with an empty revolver, taking them back to the American lines. Gen. Pershing awarded him the following, March 27th, 1919: "Cook Benjamin Bradshaw, Co. H, 128th Inf., for distinguished and exceptional gallantry at Soissons, France, on Aug. 29th, to Sept. 2nd, 1918, in the operations of the A. E. F., in testimony whereof and as an expression of appreciation of his valor I award him this citation." He was given the Croix de Guerre and cited by Field Marshall Petain as follows: "Benjamin Joseph Bradshaw, Cook, 128th Reg. Inf. Volunteered to carry the necessary supplies to the men in the front lines. Accomplished this task under terrible bombardments and under violent machine gun fire." Burial at Superior, Wis.

GEOFREY H. NELSON—(5)

Geofrey H. Nelson, son of Johanna and Chas. N. Nelson of Henning, Otterstad Co., Minnesota, was accidentally killed in a motor accident, Oct. 31st, 1918, in France, while returning to his camp from a hospital. He attended the public schools of Henning and graduated from the Chicago College of Dental Surgery in 1917. He entered the service July 25th, 1918, at Crookston, and at the time of his death was serving as Sergeant in Co. L, 54th Pioneer Inf. He was buried at Alley, France, and then transferred to a cemetery at Henning, Minn.

EMIL ALVIN JENSEN—(1)

Emil Alvin Jensen, son of Mary M. and Bertel Jensen, of Erskine, was wounded somewhere in France, Oct 11th, and died Oct. 12th from the effects of the wounds He was a private in Co. A, 128th Reg. 32nd Div., and entered the service May 27th, 1918, going to Camp Lewis, Washington. He went from there to Camp Kearney and then to Camp Mills and overseas.

JOSEPH RAMBERG—(2)

Joseph Ramberg, son of Ingeberg and John Ramberg, of Erskine, was accidentally killed while on the way home from Camp Dodge, Sept. 2nd, 1919. He entered the service, June 24th, 1918, at Camp Grant, went from there to Camp Custer, then to Camp Mills and overseas. He was in the army of occupation in Germany. He was mustered out Aug. 29th, 1919, at Camp Dodge. He was a private in Bat C, 76th Field Artillery of the 3rd Div Buried at Erskine.

EDWIN INGEBRETSON—(3)

Pvt. Edwin Ingebretson died of pneumonia at the base hospital at Ft Bliss, Texas, on Oct. 31st, 1918. He was the son of Mr. and Mrs. Lars Ingebretson, of Fertile, and was born in Garden township, near Fertile, Feb. 23rd, 1893. He entered the service Oct. 21st, 1918, and had been in the service only ten days at the time of his death He spent most of his life assisting his father on the home farm and for the last two years of his life he worked the farm alone He was buried at Faabung Cemetery, Rindahl, Minn., Nov. 7th, 1918

ALBERT T. NESSETH—(4)

Pvt. Albert T. Nesseth died at his home at Fertile, Minn., Jan. 1st, 1919, of disease contracted while in the service. He entered the service as a volunteer at the age of eighteen years, going to Jefferson Barracks, Mo., Jan 15th, 1918, and was assigned to 5th Co., Coast Artillery Corps at Ft. Barrancas, Fla. He was the son of Anna and Torger Nesseth of Fertile His health failed and he was given a medical discharge from the regular army March 4th, 1918, at Ft. Barrancas, and died the following January.

JOHN BENJAMIN DUCKSTAD—(1)

Major John Benjamin Duckstad, of the 17th Machine Gun Battalion of the 4th Division, was killed Sept. 6th, 1918, near Souilly, France. The major, in the sidecar of a motorcycle, was going to reconnoiter the position on which his battalion was to operate at St. Mihiel. In the darkness attendant to the front lines, the cycle dodged a truck train and ran into a pile of rocks. The driver and Major Duckstad were hurled into an adjacent one, resulting in instant death to the driver and a head injury to the major which proved fatal the next morning. He was buried in Cemetiere des Moot Ouches, Souilly, France, and his final resting place will be at West Point, N. Y. He was born August 30, 1890, at Fertile, Minn., the son of Brown and Bertha Duckstad. He graduated from the Fertile High School and attended school there until that time. He took a pre-medical course at the U. of Minnesota from September, 1908 until 1911, when he entered the U. S. M. A. at West Point. He was married to Ida Dorothy Lane, of Gettysburg, N. Y., May 2nd, 1917. He graduated from West Point in 1915. He served on the Mexican border. He was stationed at Ft. Sill in 1918, and went overseas in May of that year. He was promoted to major in July, 1918. He left besides his wife, a little son, Elbie Duckstad. "John Benjamin Duckstad was a man in every sense of the word and its finest shades of meaning, so Major Griffith said; "All who knew him loved him." It is hard to write of him and say more as that says all. He was courteous, thoughtful, mindful of duty, a thorough soldier and an excellent officer."

WILLIAM MARTIN OSWALD—(2)

Pvt. William Martin Oswald was killed in action while serving in Co. F, 139th Reg., A. E. F., in France. He was the son of Mr. and Mrs. A. M. Oswald and previous to entering the service, was farming for himself and working on his father's farm. He entered the service February 24th, and went to Camp Dodge, Iowa. He met his death in action Sept. 26th, 1918. At the time of his death he was 26 years and two months of age. He served overseas from April 28th, 1918 until his death.

ALVIN FENGESTAD—(3)

Pvt. Alvin Fengestad, of Co. F, 132nd Inf., 33rd Div., was killed in action at Verdun, Oct. 8th, 1918. He was born at Fertile, Minn., April 28th, 1896, the son of Ole and Oline Fengestad, with whom he lived and worked on the farm until he entered the army. He entered the service Feb. 24th, and went to Camp Dodge, Iowa. Here he was assigned to Hdqrs. Co. 351st Inf., 88th Div. He was transferred to Camp Logan, Texas, April 17th, 1918, where he was assigned to Co. F, 132nd Inf., 33rd, in which he served at the time of his death. He sailed for Brest, France, on the Mt. Vernon, May 16th, 1918, and arrived there May 24th, 1918. He was stationed at Meheins au Bois, France, from June 1st, to July 1st. He first went into action at Albert, France, July 1st, 1918, and fought in the Meuse-Argonne, and was killed in action at Verdun. He was buried Oct. 16th, in the American cemetery northeast of Consenvoys.

FRITHOF EUGENE ERICKSON—(4)

Pvt. Frithof Eugene Erickson died at Camp Grant, Ill., of pneumonia, Oct. 18th, 1918. He was a member of Co. 44, 161st D. B., at Camp Grant. He was the son of Erick and Johanna Erickson and was at the time of his death 22 years old. He entered the service Sept. 24th, 1918, going to Camp Grant.

JOSEPH HATLESTAD—(5)

Fertile, Minn. Pvt. 128th Inf., 32nd Div. A. E. F. Son of Mr. and Mrs. J. E. Hatlestad. Entered service May 27th, 1918. Wounded in right leg just above knee cap at Issodun, France. Died of pneumonia at Bordeaux, France. Laid to rest in Hitterdahl cemetery, Maple Bay, Minnesota.

THOMAS LEROY BAILEY—(1)

Thomas Leroy Bailey, son of Sarah Elizabeth and Wm. Henry Bailey, was wounded at Cantigney, June 5th, 1918, and died the next day, June 6th, from the effect of his wounds. He was a private in Hdq. Co. 7th Field Artillery, and entered the service June 28th, 1917, going to Jefferson Barks, Mo. From there he went to Camp Robinson and then to Camp Merritt. Burial at Erskine by Amer. Legion Post which bears his name.

SVEN ALBERT BENSON—(2)

Sven Albert Benson was the son of Bernt and Gunhild (Warner) Benson, of Erskine, and died of influenza at Camp Grant, Ill., Oct. 23rd, 1918. He entered the service June 24th, 1918, going to Camp Grarnt. He was a private in Co. C, Dev. Bn. No. 9, 161st D. B. He attended school and finished the seventh grade in town of Knute, Polk county, near Erskine. At the time of entering the army he was working on his father's farm. He was active in all out door sports, such as base ball, basket ball and foot ball. He was a member of the Norwegian Lutheran Church at Erskine, Minn. He was buried in the Lutheran cemetery at Erskine, Minn., about Nov. 3rd, 1918.

ALBERT T. VANDERWAAL—(3)

Albert T. Vanderwaal, son of Nettie A. and Aart Vanderwaal, was killed in action by machine gun fire, Nov. 1st, 1918, at Waeregem, Belgium. He was first class Private with Co. A, 348th Machine Gun Battalion. He was born in Durham, Iowa, Aug. 14th, 1889. He entered the service from Sioux County, N. D., May 24th, 1918. He was engaged in farming until he entered the service. He was buried at Grave No. 160, Plot C, American Military Cemetery No. 1252, Waereghem, West Flanders.

WILLIAM LOGAN—(4)

Fisher, Minn. Pvt. Co. D, 30th Inf. Son of Mr. and Mrs. John Logan. Entered service May 27, 1918. Instantly killed in Argonne Woods while helping to fire machine gun, Sept. 26th, 1918. Buried in Argonne woods where he was killed. William Logan was a member of the St. Francis Catholic church at Fisher, also of the K. C. Lodge.

MARIUS NORRS—(5)

Fertile, Minn. Pvt. Co. I, 148th Inf., A. E. F. Son of Mr. and Mrs. John M. Norrs. Entered service June 24th, 1918. Died of pneumonia at Toul, France, Dec. 15, 1918. Buried at Toul, France. Attended common school Dist. 72, Polk County; N. W. College; Preparatory at Fergus Falls; finished academic course and graduated from commercial course from same school. Engaged in farming with father before service. Member of Modern Woodmen and St. John's Swedish Lutheran church.

MELVIN WOLD—(1)

Fosston, Minn., Pvt. Co. F, 132nd Inf., 33rd Div. Son of Mr. and Mrs. Andrew E. Wold. Entered service Feb. 23, 1918. Killed in action at Consenvoye, Oct. 9, 1918. Buried in American cemetery 1232, Romagne sous Monttancon, Meuse. Following is copy of letter received by Mr. A. E. Wold:

On Oct., 1918, our regiment, together with other troops of other nations, took part in an engagement. Your son, Melvin E. Wold, died on the battlefield. From personal accounts of his comrades, I may vouch that he died a hero. The engagement terminated in a hand to hand fight in which all of our men took part, your son among them. The officers and men mourn the loss and extend their condolence to you. He has not died in vain. In future engagements in which this regiment may take part, your son's gallant and heroic deeds shall be an inspiration to carry us on to victory.

MAGNUS OLIVER IVERSON—(2)

Fosston, Minnesota. N. S. Engr. Son of Mr. and Mrs. John Iverson. Entered service Feb. 24th, 1918. Died of pneumonia April 2nd, 1918.

LAWRENCE S. BOSTAD—(3)

Fosston, Minn. Pvt. Co. E, 54th Pioneer Inf. Son of Mr. and Mrs. Hagen Bostad. Entered service July 26, 1918. Died of disease Sept. 28, 1918. Buried at Soully, France.

TOMMY C. LEE—(4)

Fosston, Minn. Pvt. Co. H, 18th Inf. Son of Mr. and Mrs. Carl Lee. Entered service Sept., 1917. Killed in action somewhere in France, Oct. 9, 1918. Buried in France. He was a member of the Norwegian Lutheran Synod church at Fartax, Minn.

CARL BERG—(5)

Fosston, Minn. Son of Mr. and Mrs. Gus Berg and husband of Mrs. Minnie Berg. Died from influenza at Fort Bliss, Nov. 4, 1918. Buried at Zion cemetery.

MELVIN MYHRE—(1)

Fosston, Minn. Pvt. Co. M, 327th Inf., 82nd Div. Son of Mr. and Mrs. Mikkel Myhre. Entered service March 2, 1918. Killed in action by shrapnel in Argonne Forest Oct. 8, 1918. Buried at Chatel Chehery. Final resting place at Argonne, American cemetery.

PETER MYHRE—(2)

Fosston, Minn. Pvt. Co. D, 54th Pioneer Inf. Son of Mr. and Mrs. Mikkel Myhre. Entered service July 26, 1918. Taken sick about Oct. 15, 1918, while training behind the front, near Clermont Woods, and was taken to Mesves Hospital, where he died Nov. 1, 1918. Buried in American cemetery at Mesves, France.

ALBERT SHAY—(3)

Fosston, Minn., Pvt. 172nd Bat., C. E. F. Son of Mr. and Mrs. N. A. Skeie. Entered service May, 1916. Killed in action near Paschendale, Belgium, Oct. 26, 1917. His death was instantaneous. He was buried in field near Paschendale. During his period in France he did most valuable work. By his cheerfulness and bravery under the most trying circumstances he at all times set an example for his comrades, spurring them on to greater efforts," says Major J. R. Carlson.

OLE ANDREW TANGEN—(4)

Fosston, Minn., Pvt. Co. L, 409th Inf., A. E. F. Son of Mr. and Mrs. Hans H. Tangen. Entered service June 24, 1918. Died at Argonne Forest, Nov. 1, 1918. Buried in American cemetery 593, Plusy, Aisne. He was a member of the Fosston Synod Lutheran church.

EMIL MOE—(5)

Fosstom, Minn. Pvt. Co. A, 326th M. G. Bn. Son of Mr. and Mrs. Chris Moe. Entered service July 23, 1918. Died of pneumonia Oct 10th, 1918. Buried at Cherbaurg, France. Emil Moe attended Fosston school and Union Commercial College. He was a member of the United Lutheran Church at Bradsvold.

SEVERIN TANGEN (1)

Fosston, Minn. Pvt. Co. A, 164th Inf., A. E. F. Son of Mr. and Mrs. Hans H. Tangen. Entered service Oct., 1917. Died at Argonne Forest July 18, 1918. Buried at Grave 19, Sec. F, Plot 1, American cemetery 593, Plots, Ysne. Severin was a member of the Fosston Synod Lutheran church.

BERNHARD HEGLAND (2)

Bernhard Hegland, son of Thos. and Lena Hegland, of McIntosh, was wounded by machine gun fire Oct. 10, 1918. Up until that time he had served in the trenches in the Ypres sector, then when his division went down to operate against the enemy in the St. Quentin sector he took a part in the attack which broke the Hindenburg line at Bellacourt, France. This was on Sept. 29th to October 1st, 1918. "Private Hegland was wounded just as we were starting our second big attack north of Montbreham, which resulted in an advance of over thirteen miles, besides the capture of many prisoners and material," says a letter from Jos. Lawlor, Capt. 118th Inf., to Alfred Zakrison, of McIntosh, Minn. He received his wounds in action Oct. 6th, and died two days later, Oct. 8th, 1918. He was serving as a private in Co. F, 188th Inf. He went to school in township of Brandsvoed, near McIntosh and finished the seventh grade. At the time of entering the service he was working in lumber camps. He was a member of Poplar River Lutheran church, of Fosston, Minn. He was born in Roulette County, N. D., and came to Fosston at the age of four years. He entered the service Feb. 24th, 1918, going to Camp Dodge, then to Camp Sevier, and then overseas, May 15th.

SELMER EKRE—(3)

Selmer Ekre, son of T. S. and Hattie Ekre, of McIntosh, was killed in action in the Argonne Forest, Sept. 26th, 1918. He entered the service Feb. 25th, 1918, and went to Camp Dodge. He first went into action in August, 1918.

BENNIE OLSON NESLAND—(4)

Bennie Olson Nesland, son of Ole and Ingborg Nesland of Lessor Township, Polk County. Died of wounds received at Somme, France, Oct. 9th, 1918. He was born in Lessor township. He entered the service Feb. 24th, 1918, at Camp Dodge, Iowa. He served in Co. K, 118th Reg. Inf., of the 30th Division. He was at Camp Sevier, and went overseas about May 15. The following was written to a friend of his: "Am writing to answer your inquiry as to the death of Bennie O. Nesland: On Oct. 8th while in action this soldier was severely wounded by the explosion of a shell near Montbreham, France. While we have never received notice of his death we understand that he died within the next few days after leaving us. Signed, Hiram Hutchison, Capt. 118th Inf."

HENRY SOLIE—(5)

McIntosh, Minn. M. G. Co., 351st Inf. Son of Mr. and Mrs. John J. Solie. Entered service April 26th, 1918. Died of meningitis Dec. 21, 1918. Buried in American cemetery at Saone et Loire, France.

HENRY LINDBLOM—(1)

Oslo, Minn. Pvt. artillery. Son of Mr. and Mrs. Nels Lindblom and husband of Selma Olsen. Entered service Feb. 23, 1918. Killed in action Oct. 23, 1918, in France.

NELS T. WOLD—(2)

Nels T. Wold, son of Tolemand and Clara Wold, of Winger, now deceased, and brother of Mrs. G. H. Dale, of Climax, Minn., was killed in action near Cheppy, France, Sept. 26th, 1918. He entered the service April 12th, 1918, and went to Camp Dodge. He went overseas on the Mississippi, May 3rd. He was promoted to Pvt. 1st class in Co. I, 138th Reg., 35th Div. The following is a copy of his posthumous award: "Nels Wold, Pvt., Co. I, 138th Inf. For conspicuous gallantry and intrepidity above and beyond the call of duty in action with the enemy near Cheppy, France, September 26th, 1918. He rendered most gallant service in aiding the advance of his company, which had been held up by machine gun nests, advancing with one other soldier and silencing the guns, bringing with him upon his return, 11 prisoners. Later the same day he jumped from a trench and rescued a comrade who was about to be shot by a German officer, killing the officer during the exploit. His actions were entirely voluntary and it was while attempting to rush a fifth machine gun nest that he was killed. The advance of his company was mainly due to his great courage and devotion to duty." Wold was one of the 100 named by General Pershing as America's bravest, and who were awarded the congressional medal. Corp. O. G. Birkeland, of McIntosh, who was a chum of Wold, says, "Nels was a typical fighter and feared no danger." Nels T. Wold Post of the American Legion was named in his honor.

CHRISTIAN GODFRED UGGEN—(3)

Christian Godfred Uggen, son of Mr. and Mrs. K. F. Uggen, of McIntosh, died of pneumonia at Camp Green, N. C. He entered the service Oct. 3rd, 1917, at Glendive, Mont. He went to Camp Lewis, and from there to Camp Green, where he died April 17th, 1918. He was a private in Co. I, 362nd Inf., U. S. N. A. He was born in township of King, Polk County, Jan. 7th, 1892, and was proving up on a claim in Montana when he entered the service. He attended and finished the eighth grade in School District 12, in Knute Township. He was a member of the Synod church in McIntosh.

GUNSTEN GUNSTENSON—(4)

Oklee, Minn. Pvt. Gunsten Gunstenson, son of Mr. and Mrs. Torger Gunsenson, of Oklee, Minn., entered the service May 27th, 1918, going to Camp Lewis and then to Camp Kearney. He served in 20th Co., 166th D. B., also Co. E, 158th Inf., and in August he was transferred to Co. L, 32nd Inf., at Camp Kearney. He died from influenza at Camp Kearney, Nov. 23rd, 1918.

THOMAS OLIVER EVENSON—(5)

Thomas Oliver Evenson died of disease at Takoma Park, D. C., May 8th, 1918. He was the son of Ole T. Evenson of Winger, and entered the service Feb. 23rd, 1918, going to Camp Dodge. Here he was assigned to Bat. C, 337th F. A. of the Regular Army. He was at Camp Dodge about two months. At Tocabo, D. C., he was assigned to Co. C, 42nd Bn., 20th Engineers. He was at Walter Reed hospital, Tokoma, D. C., about 3 weeks.

MELVIN LEBAKEN—(1)

McIntosh, Minn. Died in the service.

ALFRED MOMYE—(2)

Oslo, Minn. Born Oct. 27, 1895, in Clay County, Minn. Son of Anna and S. S. Momye. Before entering service was a farmer at Higdem, Minn. Entered service June 27, 1918, at Crookston as a Pvt. in the artillery, N. A. Assigned to Co. C, 331st reg. F. A. Left New York Sept. 24th, 1918; arrived at Liverpool, Eng., Oct. 1, 1918. Died of influenza at Liverpool, Oct. 2, 1918.

PAUL EDWARD MYHRE—(3)

Paul Edward Myhre, son of Osten O. and Karen P. Myhre, of Trail, was killed in action near Cheppy, France, Sept. 27th, 1918. He had been in the front line trenches for 30 days in the Argonne. He entered the service Feb. 24, 1918, going to Camp Dodge. He went to Camp Mills, and then overseas.

HAROLD SHADDUCK—(4)

Harold Shadduck, son of Mr. and Mrs. Leslie Shadduck, of McIntosh, died in the Argonne, of wounds received in action, Oct. 15th., 1918. He was born in McIntosh, Oct. 13th, 1895, and was a homesteader in Montana when he entered the service, Sept. 5th, 1917, at Glasgow, Mont. He went to Camp Lewis, and overseas in July, 1918. He first went into action Sept. 27th, 1918, at Hill 269, South of Landres, St. George. He was promoted to Corporal, Aug. 13th, 1918. He received his education in the McIntosh High School, graduating in 1914. He left McIntosh in the spring of 1917, and filed on a claim in Montana. He served with the 362nd Inf. of the 91st Div. He was wounded October 3rd, and died Oct. 15th. The following are extracts from a letter to his father from his former 1st Lieut., R. H. Chamberlain, Jr.: "I cannot say too much of the spirit of cheerful, intelligent readiness for service which characterized Corp. Shadduck at all times. I knew him throughout his career in the army. I led the platoon of which Corp. Shadduck's squad was a part, down the hill 269 to take a position in our front line in readiness to go over the top. Just then high explosive shells from the German artillery commenced falling around us. I was about five yards from Corp. Shadduck at the time. During the bombardment, which lasted about 10 minutes, I heard one of the shells burst in his direction. I went over and found that it had exploded in the shell hole in which the Corporal and two of his men had taken cover. Pvt. Thompson was already breathing his last, and Shadduck was doing what he could for him, and looked very pale. He was wounded in the navel, but wanted to keep on with his men, but as taken back to the hospital, where he died. Our whole company mourned him. To the men he had always been faithful, and a cheerful comrade; to the officers he was ever loyal and an able assistant. His example was an inspiration to the rest of us. It will always be."

GILBERT JOHN KITTLESON

Gilbert John Kittleson, brother of Henry Kittleson, of Nielsville, died of pneumonia, at Jefferson Bks., Mo., May 4th, 1918. He was born at Nielsville, Dec. 15th, 1898. His brothers, Oscar and Gustave, and his sisters, Mrs. Geo. Arneson and Emma Kittleson, now live at Albert Lea, Minn. He entered the service April 8th, 1918, at Crookston, and went to Jefferson Bks., Mo.

FRANK LUND

Oklee, Minn. Pvt. Co. C, 4th Inf. Son of Mr. and Mrs. John Lund. Entered service Nov. 1917. Killed in action October 10, 1918.

CONRAD OSTUN

Son of Mathias Ostun. Entered service, A. E. F., France. Killed in action in France.

FRED GADDE

Fertile, Minn. Pvt. Son of Mr. and Mrs. Carl Gadde. Entered service Aug. 1918. Served on guard duty at Camp Grant. Died with influenza at Camp Grant, Oct. 7, 1918. Buried at German Lutheran Cemetery at Wanda, Minn. Educated at Wanda school. Engaged in farming with father and brother.

GILBERT O. LESETMO

Gilbert O. Lesetmo, son of Tollang and Ole Lesetmo, of Erskine, died at Sonneville, France, Dec. 3rd, 1918, of meningitis. He was born July 25th, 1895, in Norman county, Minn. At the time of his death he was serving as a private in Co. L, 54th Pioneer Inf., in France. He entered the service July 25th, 1918, at Camp Wadsworth, S. C. He was buried in grave No. 79, Pot 2, Section 1, St. Mihiel, American cemetery 1223, and buried at Thiacourt Meusille et Moselle. His remains were brought to Erskine from France, Saturday, July 30th, 1921. Funeral service under the auspices of Thomas Bailey Post of American Legion, of Erskine, were held on Sunday, July 31st, from the Gosen Norwegian Lutheran church, South of Erskine.

JACOB DORGELOOS

Jacob Dorgeloos, son of Jennie and Tom Dorgeloos, of Erskine, was killed at the Front, October 26th, 1918, while serving in Co. D, 357th Inf., 90th Division. He was was born in Holland, March 31st, 1893. He was engaged in farming when he entered the service, April 26, 1918, at Crookston. He was buried at Brantleville, France. He was a member of the Yeoman lodge.

ROY DANIEL LEE

Mallory, Minn. Pva. 220th Engr., Co. E. Son of John N. Lee. Entered service Feb., 1918. Died of influenza Oct. 10, 1918, at Camp Hughes.

ALBERT O. KALAD

Crookston, Minn. Pvt. M. G. Co., 18th Inf. Son of Mahamod and Shreefe Kalad. Born in Rachia, Waddy, Syria. Before entering service was a farm laborer. Killed in action in France, Oct. 4, 1918.

SERVICE
MEN AND WOMEN
OF
POLK COUNTY
MINNESOTA

HONOR ROLL

EDMUND E. BYERS—(1)

Angus, Minn., Pvt. 1st. Son of Mr. and Mrs. H. W. Byers. Entered service Jan., 1918, at School Military V. Anston. Transferred to Camp Dick, Texas, Fort Sill, Dallas, Texas, O. K. Post Field, Fort Sill. Promoted 2nd Lieutenant, A. S. S. R. C. aviation, 14 hr. flying Curtis Army Plane. Mustered out, Post field, Fort Sill, Okla., Nov. 12, 1918.

WILLIAM T. FILIPI—(2)

Angus, Minn. Mech. Co. A, 118th Reg. 30th Div. Son of Joseph and Anna Filipi. Entered service Camp Dodge, Feb. 24, 1918. Trans. S. C. Camp Mills. Liverpool, Eng., Calais, France. Overseas, March 11, 1918, to March 25, 1919. Served at Ypres Sec. Belgium; Cambrai, France; St. Quentin, France. Wounded at Montbretain, Sept. 28, 1918. Mustered out at Camp Dodge April 10, 1919.

JACK FILIPI—(3)

Angus, Minn., Pvt. Co. F, 387th Reg. 97th Div. Son of Joseph and Anna Filipi. Entered service Camp Cody, Oct. 21, 1918. Transferred to Camp Dodge. Mustered out at Camp Dodge, Dec. 14, 1918.

WALTER R. MILLER—(4)

Angus, Minn. Cook Supply Co., 125th Reg. F. A., 34th Div. Entered service at Crookston, July 26. Stationed at Fort Sill, Okla. Overseas, Oct. 9th to Jan. 10th. Served at Clermont, France. Mustered out at Camp Cody, Jan. 22, 1918.

PERCY CLARENCE NELSON—(5)

Angus, Minn. Pvt. Co. A, 314th M. G. B. N., 20th Div. Son of Geo. and Nellie Nelson. Entered service May 27, 1918. Stationed at Camp Lewis, Wash.; Camp Kearney, Calif. Transferred to 20th Co., Camp Louis, 5th Bat. 166th Depot Brigade; 143rd M. G. Bn., 40th Div. Camp Kearney. Overseas, Aug. 20th, 1918, to June 7th, 1919. Stationed at Juet, France. Served at Argonne. Mustered out at Camp Dodge, June 14, 1919.

THOMAS TAUS—(6)

Angus, Minn., Pvt. 144th Aero Squadron, Air Service Aeronautics. Son of Frank and Anna Taus. Entered service, Feb. 8, 1918, Jefferson Barracks. Trans. to Kelly Field, San Antonio; assigned to 327th Aero Squad., 144th Aero Squad. Mustered out at Camp Dodge, June 12, 1919. Field rating, Aeroplane Mec.

JAMES ZAK—(7)

Angus, Minn. Pvt. Co. I, U. of Minn. Farm School Training Detach., No. 1. Son of Joseph and Antonie Zak. Entered service, Aug. 15, 1918, Crookston, U. of Minn. Trans. to 6th M. G. Co., Camp Hancock; 15th Provisional Co., Camp Johnson, Ga. Under medical care, Base Hosp., Fort Snelling. Mustered out at Camp Dodge, Jan. 9, 1919.

JOHN ZIPOY—(8)

Angus, Minn. Pvt. Co. G, 163rd Depot Brigade. Son of John Zipoy. Entered service, Oct. 21, 1918, Camp Cody. Mustered out at Camp Dodge, Dec. 13, 1918.

JULIUS ZIMMERMAN, Jr.—(9)

Angus, Minn. Corp. Co. D, Supply Train, Div. 34th. Son of Julius and Reka Zimmerman. Entered service, July 17, 1917, Camp Cody. Transferred to Co. D, 109th Supply Train. Promoted to Corp., Nov. 1918. Overseas, Oct. 26, 1918, to June 23, 1919. Served at Bardiana and St. Nazan. Mustered out, Camp Grant, July 1, 1919.

CHARLES ALFRED CARLSON—(10)

Beltrami, Minn. Pvt. Co. E, 109th Reg., 28th Div. Son of Mr. and Mrs. Axel Carlson. Entered service May 27, 1917, Camp Lewis. Transferred to Co. A, 157th Inf., 40th Div., to Co. E, 109th Inf., 28th Div. Gas wound, Oct. 9th, in the battle of Argonne. Served at Argonne and Toul.

CHARLES M. COOK—(11)

Beltrami, Minn. Pvt. Son of Mr. and Mrs. [illegible] M. O. Cook. Entered service June 24, 1918, [illegible], Camp Robinson, Camp Mills. Overseas, Sept. [illegible] Mustered out at Camp Dodge, Aug. [illegible]

JOSEPH GAMME—(12)

Beltrami, Minn. Cpl. 55th Pioneer Inf. [illegible] and Anton Gamme, and husband, Lena Gamme. Entered service, July 26, 1918, Camp Wadsworth. Overseas, Sept. 15, 1918. Promoted to Cpl., Oct. 1, 1918. Mustered out at Camp Dodge, July 12, 1919.

LARS INGOLF HAGEN—(13)

Beltrami, Minn. Pvt. Co. A, 13th Inf. Son of Ovidia and Helge Hagen. Entered service, Aug. 26, 1918. Camp Grant, Camp MacArthur. Mustered out, Dec. 23rd, 1919, at Camp Dodge.

THEODORE CHARLES HALBASH—(14)

Beltrami, Minn. Pvt. Co. A, 128th Inf., 32nd Div. Son of William Halbash. Entered service May 27, 1918. Camp Lewis, Camp Kearney. Overseas, Aug. 9, 1918. Wounded, Oct. 6, 1918, in the battle of Argonne. Served at Argonne from Sept. 26, 1918, to Oct. 6, 1918.

EDWARD HELWIG—(15)

Beltrami, Minn. Cpl. Son of Jenny and Henry Helwig. Entered service Oct. 2, 1917. Transferred to 166th Depot Brig. 35th Co., to 3rd Machine Gun, Div. O. D. Overseas, Dec. 25, 1917. Wounded, Aug. 18, 1918, at Soissons. Served at Cantigny, Soissons, Meuse Argonne. Promoted from Pvt. 1st cl. to Cpl. Left France, Aug. 26th, 1919.

MARTIN LEIRAN—(16)

Beltrami, Minn. Pvt. Co. E, 129th Reg., 33rd Div. Son of Mary and Erick Leiran. Enterol service June 27, 1918. Camp Grant, Camp Upton. Overseas, Sept. 23. Transferedd to Base 701, 33rd Div. Served at Argonne, St. Mihiel.

JOHN THEODORE TOLLEFSON—(17)

Beltrami, Minn. Pvt. Co. D, 118th Reg., 30th Div. Son of Gunoor and Ole Tollefson. Entered service Feb. 24, 1918. Camp Dodge, Camp Sevier, Camp Mills. Served at Ypres, Vellquit, Brancourt, Vancourt, Pshu, Billcourt, Van-Audigny. Promoted to Cpl., Feb. 5, 1919. Overseas, May 23, 1918, to Mar. 27, 1919. Mustered out at Camp Dodge, April 10, 1919.

CHARLES ALBERT LIVELY—(18)

Beltrami, Minn. Pvt. A. E. F. Son of C. M. and Elizabeth Lively. Entered the service, Nov. 9th, 1917, at St. Paul, Minn., Jefferson Bks., Ft. Riley, Camp Merritt. Overseas, May 28th, 1918. Served on Aisne, Marne, July 18 to Aug. 6th, St. Mihiel, Meuse Argonne, First Army Area, Army of Occupation in Germany. Landed at Liverpool.

ORLEY NATHANIEL OLSLUND—(19)

Beltrami, Minn. Pvt. Co. B, 358th Inf., 90th Div. Son of Hanna and Ole Olslund. Entered the service April 27th., 1918, Camp Dodge, Camp Travis, Camp Mills. Overseas. Wounded, Nov. 10th, 1918, in shoulders at Argonne. Mustered out, Nov. 22, 1919. Overseas from July 1st to March 1st, 1919.

WILLIAM A. STREET—(20)

Beltrami, Minn. Machinist in Aviation Sec. U. S. Navy, son of Mr. and Mrs. Wm. Street. Entered the service May 22nd, 1918, Great Lakes, Philadelphia R. S., U. S. S. Northern Pacific, Brest, France, Aviation Camp, Cardiff of Wales. Was aboard the U. S. S. Westen, which was wrecked Dec. 28th, 1918, near Cardiff, Wales, U. S. S. Long Beach. Mustered out, Aug. 23rd, 1919, at Minneapolis.

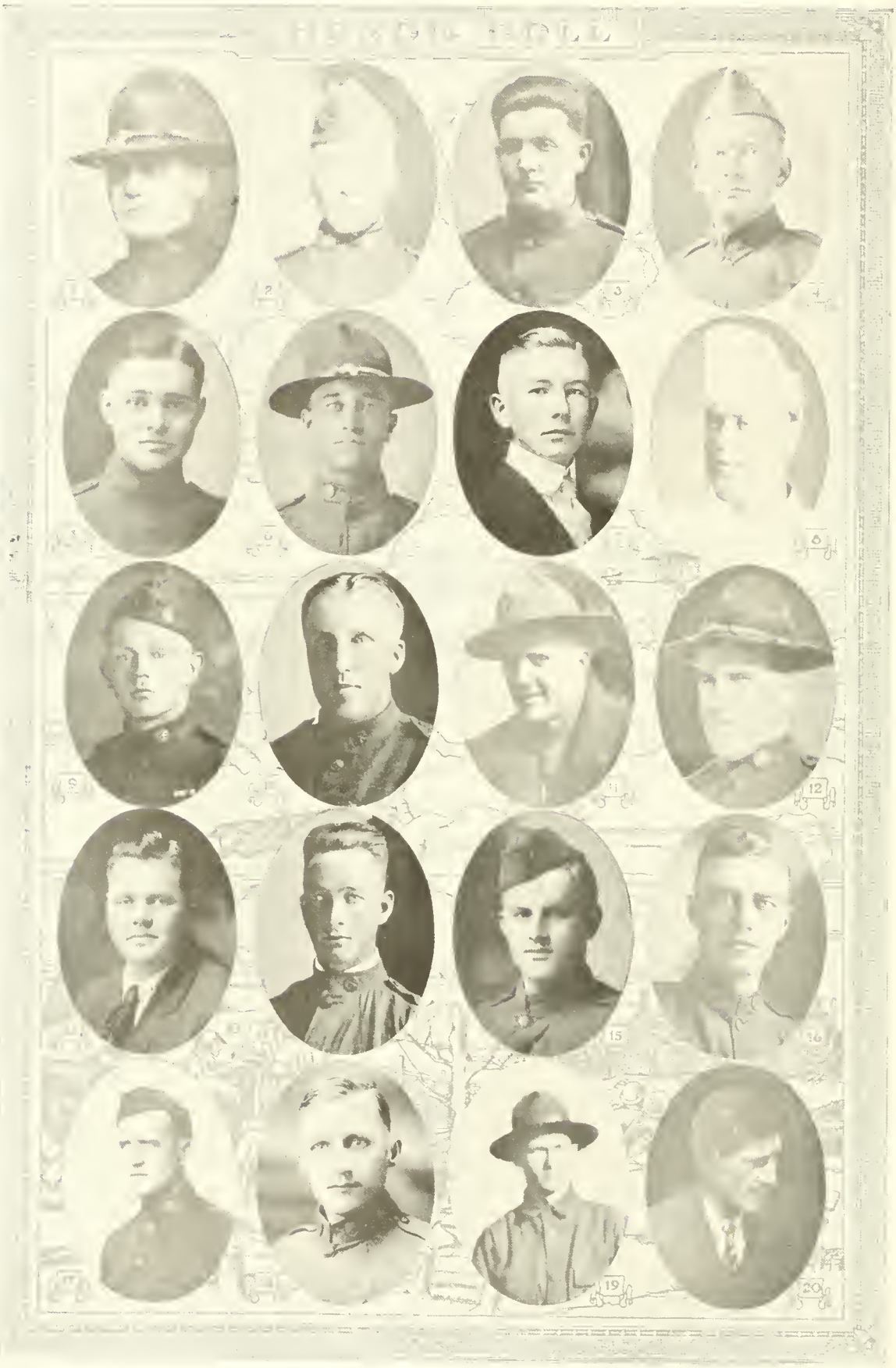

HELMER LAURENCE ALLEN—(1)

Beltrami, Minn. Pvt. Co. B, 24th Div. Son of Mr. and Mrs. J. W. Allen. Entered service, Oct. [illegible], 1918, Camp Lee, Va. Mustered out, Jan. 7, 1919, at Camp Dodge.

HARRY B. BRADLEY—(2)

Beltrami, Minn. Pvt. Co. [illegible]. Son of Bell and Hall Bradley. Entered service, Oct. [illegible], 1918, Camp Lee, Va. Mustered out, Jan. 1919, at Camp Dodge.

EDWARD G. MILLER—(3)

Beltrami, Minn. Pvt. Co. D, 38th Reg., Pioneer Inf. Div. Son of Mary and Thos. Miller. Entered service, July 30, 1918. Camp Wadsworth, Camp Stewart. Overseas from Sept. 15 to middle of May. Argonne Front from Sept. 26 to Armistice Day. Brest, France; served in Germany. Mustered out, July [illegible], 1919, at Camp Grant.

WILLIAM JOHN RANDEL—(4)

Beltrami, Minn. Pvt. Co. I, 66th Reg., 42nd Div. Son of Anna and Leonard Randel, and husband of Margaret Randel. Entered service Oct. 4, 1917, at Camp Taylor, Camp Stuart. Overseas. Served at Champagne, Marne Defensive, St. Mihiel Off., Meuse-Argonne Off. Mustered out May 17, 1919, at Camp Sherman.

HENRY A. WILSON—(5)

Beltrami, Minn. 1st Cl. Sergeant, Medical Dept. U. S. Army. Son of Herrit and W. F. Wilson. Entered service Feb. 1918, Camp Dodge, Camp Grant, Camp Mills. Promoted from 1st cl. pvt. to cpl. to sgt. Mustered out, June, 1919, at Camp Lee.

BEN HELWIG (6)

Beltrami, Minn. Pvt. Co. F, 75th Reg., 31st Div. Son of Jennie and Henry Helwig. Entered service, July 28, 1918 at Camp Lewis. Mustered out, Feb., 1919, at Camp Lewis.

EDWIN C. HANSON—(7)

Beltrami, Minn. Sailor, P. H. M. C. Son of Hans and Dubock M. Hanson. Entered service May 28, 1918, Great Lakes. Promoted July, 1918, H. A. 1st Cl., P. H. M. C. May, 1919. Mustered out, Sept. 12, 1919.

DEWEY JOHNSON—(8)

Climax, Minn. Cook, Pvt. Son of Martha and Gust Johnson. Entered service, June 28th, 1918. In Motor Ambulance Co. Mustered out at Camp Grant, March 22, 1919.

ANNAR ERLANDSON—(9)

Climax, Minn. Wagoner, 151st F. A., 42nd Div. Entered the service June 23, 1917, at Ft. Snelling, Camp Mills. Overseas, Oct. 18th, 1917, to April 26th, 1919. Alsace Lorraine, Champagne Marne Def., Marne Aisne Off., St. Mihiel Off., Meuse Argonne Off., Army of Occupation. Promoted to Wagoner, Dec., 1917. Mustered out at Camp Dodge, May 10th, 1919.

PEDER ANTON BALKE—(10)

Climax, Minn. Pvt. Bt. A, 304th F. A., 77th Div. Son of Mr. and Mrs. C. H. Balke. Entered service Feb. 24, 1918. Camp Dodge, Camp Upton, Camp De Souge, France. Bacarat Sec., July 12 to Aug. 1; Vesle, Aug. 11 to 17, Oise Aisne Off., Aug. 18 to Sept. 14; Argonne Meuse Off., Sept. 26th to Nov. 11th.

LESTER HARDIN LINDBLAD—(11)

Climax, Minn. Cpl. Son of [illegible] and Lindblad, and husband of Hazel Lindblad. Entered service June [illegible], 1917. Fargo, N. D. Philadelphia, Pa. Overseas. Virginia. Promoted to Cpl., Sept. [illegible], 1918. Mustered out, Feb. 18, 1919.

SIMON PEDER NESSETH—(12)

Climax, Minn. Pvt. Co. [illegible]. Son of Dorthea and Ole S. Nesseth. Entered service, Oct. [illegible], 1918. Camp Lee, Va., Camp Dodge. Mustered out, Dec. [illegible], 1918, from Camp Dodge.

CARL SVENSON—(13)

Climax, Minn. Pvt., Co. M, 120th Inf., 30th Div. Son of Sven P. Svenson, and husband of Elizabeth Svenson. Entered service Jan. 7, 1917. Camp Dodge, Camp Sevier. France, Collars, Poppenmarie, Ebrig, Vieux Belmont. Served in A. E. F., Ypres, St. Leonard. Mustered out, June 27, 1919, at Camp Dodge.

OLAF THOMPSON—(14)

Climax, Minn. Pvt., Co. M, 37th Reg., [illegible] Div. Son of Marie and Peter Thompson. Entered service, Feb. 27, 1918. Camp Dodge, Camp Gordon, Camp Upton. Overseas from May [illegible], 1918, to June 4, 1919. Served at St. Mihiel, Argonne, Foul, and Verdun Sector. Mustered out, June 16, 1919, at Camp Dodge.

LOUIS OSCAR VIGNES—(15)

Climax, Minn., Pvt., Co. 144th, Artillery. Son of Carrie and Olous Vignes. Entered service May 28, 1918, Camp Lewis, Camp Kearney, Camp Mills. Overseas from Aug. to Dec., 1918. Mustered out, Jan. 25, 1918.

ALF OSCAR EVENSON—(16)

Climax, Minn. Pvt. 22, Machine Gun Co. Son of of Martha and John Evenson, and husband of Stella Evenson. Entered service Sept. 4, 1918. Camp Grant, Camp Hancock. Mustered out, Jan. [illegible], 1919, at Camp Dodge.

GEORGE ALLEN—(17)

Crookston, Minn. Chief Mechanic, A. E. F., 343rd Inf., 86th Div. Son of Wm. and Mary Allen. Entered service June 23rd, 1918. Camp Grant, Camp Mills. Overseas July 25th, 1918. After Armistice patrolled Swiss border with 224th M. P. Co., as Chief Mechanic. Returned to U. S., April 23rd, 1919. Mustered out, May 13th, 1919, was in charge of transportation.

FRED T. ANDERSON—(18)

Crookston, Minn. Pvt. A. E. F. Son of Mr. and Mrs. A. W. Anderson. Entered service, Feb. 24th, 1918. Camp Dodge, Camp Devins, Camp Merritt. Overseas, June 18th, 1918, to March 30th, 1919. Served in St. Mihiel offensive. Nine months in France, 3 months at the front. Mustered out at Camp Grant, Ill., March 30th, 1919.

WALTER J. D. AREL—(19)

Crookston, Minn. 1st Cl. Pvt., Ft. Benjamin Harrison. Son of Mr. and Mrs. Geo. Arel. Entered service, Sept. 7th, 1918. Camp Grant, Ft. Benjamin Harrison. Mustered out, April 28th, 1919, at Ft. Benjamin Harrison.

FRED E. ASSELIN—(20)

Crookston, Minn. Sgt. Co. G, 136th Inf., 41st Div. Son of Eli and Mary Asselin. Entered service April 6th, 1917, at Glasgow, Mont. Was in Transportation Corps at Langres. Overseas, Dec. 14th, 1917. Promoted to Cpl., Oct. 12th, 1917, promoted to Sgt., Jan. 25th, 1918. Reg. Interpreter 41st Div. at St. Aviron. Returned to U. S., July 7th, 1919.

HONOR ROLL

GEORGE DONALD BANG—(1)

Crookston, Minn. Sgt. Supply Co., 7th, Reg. F. A. R. D. Son of Gilbert and Thora Bang. Entered service June 28th, 1918. Jefferson Barracks, Camp Taylor, Ky. Promoted to Cpl., Sept. 24th, 1918; promoted to Sgt., Oct. 30th, 1918. Mustered out, Dec. 26, at Camp Taylor, Ky.

WILLIAM FREDERICK BEISWENGER—(2)

Crookston, Minn. Pvt. Co. G, 109th Reg. 28th Div. Son of William and Pauline Beiswenger. Entered service May 27th, 1918. Camp Lewis, Camp Kearney. Machine gun wound, right fore arm, Sept. 26th, 1918, in Meuse Argonne Offensive. Served in Thiercourt sector and Meuse Argonne. Overseas, Aug. 7th, 1918, to May 3rd, 1919. Mustered out, May 16th, 1919, at Camp Dodge.

ZENON J. BELANGER—(3)

Crookston, Minn. 1st Cl. Pvt. 1st Aero Squad, 1st Army. Son of Joseph and Mary Belanger. Entered service, April 8th, 1918, at U. of Pittsburg. Overseas, June 30th, 1918, to March 3rd, 1919. Served at Chateau Thierry, St. Mihiel, Toul Defensive, Argonne, Army of Occupation. Served as clerk of operation office. Mustered out May 5th, 1919, Camp Mills.

ALFRED MELVIN BJOIN—(4)

Crookston, Minn. Pvt. 60th Eng. and 67th Transportation Corps. Son of John H. and Marie Bjoin. Entered service, March 14th, 1918, at St. Paul. Was conductor on trains operating around St. Michael and Verdun. Overseas, June 24th, 1918.

ERLING J. BOYER—(5)

Crookston, Minn. 1st Cl. Pvt. Bat. F, 155th F. A., 34th Div. Son of Erland and Anna Boyer. Entered service July 25th, 1917. Camp Cody, Ft. Sill, Camp Upton. Overseas, Sept. 24th, 1918, to Jan. 8th, 1919. Spent nearly a year in New Mexico. Mustered out at Camp Dodge, Jan. 28th, 1919.

EDWARD BRUNNER—(6)

Crookston, Minn. Supply Sgt., 32nd Co., Replacement Troops Unassigned. Son of Mr. and Mrs. R. Brunner. Entered service Feb. 5th, 1918, at Beaulette, Minn. Camp Dodge, Camp Humphreys, Camp Gordon. Promoted June 1st, 1918, to Supply Sgt. Mustered out, Nov. 29th, 1918, at Camp Gordon.

RALPH E. BRUNNER—(7)

Crookston, Minn. Fireman and Oiler, U. S. S., Lida Merchant Marine. Son of Mr. and Mrs. R. Brunner. Entered service June 19th, 1918, Boston, Mass., two months training U. S. S. Meade. Cruised to Cuba, along the coast and to British West Indies. Mustered out, Aug. 6th, 1919, at Boston.

OSCAR GERHARD BRUSTAD—(8)

Crookston, Minn. Pvt. 348th Inf., Camp Pike. Son of Ole and Minnie Brustad. Entered service Sept. 17th, 1917. Camp Dodge, Camp Pike, Camp Merritt. Overseas, June, 1918. Transferred to postal express service Tours, France. Stationed at St. Nazaire and Camp Mencon.

CLAUDE CARPENTER—(9)

Crookston, Minn. Co. 51st, Reg. S. A. T. C., U. of Minn. Entered service Oct. 16, 1918. Mustered out, Dec. 19th, 1918.

JAMES F. CASH—(10)

Crookston, Minn. Cpl. Co. E, 54th Reg. Pioneers, Inf. Son of John and Isabelle Cash. Entered service July 26th, 1918. Camp Wadsworth, Camp Stewart. Overseas, Sept. 1918, to Mar. 7, 1919. Served building roads in Argonne, under fire near front lines. Mustered out, July 26th, 1919, at Ft. Sheridan. Contracted spinal meningitis in service.

CYRUS MATHIAS CORNELIUS—(11)

Crookston, Minn. 31st Eng. A. E. F. Entered service May 2nd, 1918. Jefferson Barracks, Camp Humphreys. Overseas, Sept. 7th, 1918. Served in R. R. Transportation Corps at Nantes, France. Sept. [illegible] 8th, 1919. Mustered out July [illegible], [illegible], Camp [illegible].

LEON STREETER DARGAN—(12)

Crookston, Minn. Seaman 1 C. S. Navy. Son of Wolcott J. and Della S. Dargan. Entered service, May [illegible], Minneapolis, Great Lakes, Camp Stuart, U. S. Destroyer, U. S. Naval Aviation Station, Pauillac, France. U. S. S. Kaiserin Auguste Victoria. Mustered out May [illegible]rd, 1919, at Hoboken. Promoted to seaman, Mar. [illegible] 1919.

WILLIAM CHRIS EICKHOF—(13)

Crookston, Minn. Pvt. 73rd R. M. to Co. 6th Marines, 2nd Div. Son of Christ and Hanna Eickhof. Entered service, July 29th, 1918. Paris Island, S. C. Overseas, Oct. 21st, 1918. In Army of Occupation. Mustered out, Aug. 13th, 1919.

PETER J. EIDE—(14)

Crookston, Minn. 1st Lt. Co. C, 167th Reg. 42nd Div. Husband of Erica Eide. Entered service Aug. 15th, 1917, Camp Dodge. Served at Aisne Marne, St. Mihiel, Meuse Argonne. Promoted to 1st Lt., Sept. 1st, 1918. Mustered out May 9th, 1919, at Camp Dodge. Overseas, Nov. 3, 1917, to April 20th, 1919. Was in Army of Occupation.

KARL W. ERDMANN—(15)

Crookston, Minn. Supply Sgt., Ft. Benj. Harrison. Son of Mrs. Wm. Erdmann. Entered service May, 1919. Camp Lewis, Ft. Benjamin Harrison. Mustered out, Dec. 21st, 1918, at Ft. Benjamin Harrison.

ARTHUR HAROLD ERICKSON—(16)

Crookston, Minn. Sgt. Radio Co., 109th Fld. Sig. Bat., 34th Div. Son of Alfred and Hilda Erickson. Entered service May 27th, 1919, at Crookston, Minn. 3rd Minn. Natl. Gd.; Camp Cody, overseas Oct. 13th, 1918, to April 27th, 1919. Promoted to Cpl. Oct. 6th, 1917, to Sgt. Aug. 1st, 1918. Mustered out May 14th, 1919, at Camp Dodge.

JOSEPH FONTAINE—(17)

Crookston, Minn. Pvt. A. E. F., 128th F. A., 35th Div. Son of Anne and Rose Fontaine. Entered service Jan. 18th, 1918. Camp Lewis; Camp Doniphan, Ft. Leavenworth. Gassed, wounded. Camp Doniphan, Ft. Sill. Overseas.

CLAYTON CLINTON GORDER—(18)

Crookston, Minn. 1st Cl. Pvt., 26th Co., R. R. Transportation Corps. Son of Ole and Gunda Gorder. Entered service Dec. 22nd, 1917; Camp Dodge, Camp Upton. Mustered out July 19th, 1919, at Camp Dodge. Overseas May 5th, 1918 to July 17, 1919. Stationed at Maren, France; worked up to front and back. Promoted to 1st Cl. Pvt., Dec. 29th, 1917.

WILLIAM HENRY JEROME—(19)

Crookston, Minn. 2nd Lt. Mexican Border Service. Entered service 1917 with Co. I. Camp Cody, Camp Taylor. Promoted to 2nd Lieut. Sept. 1918. Mustered out Dec. 1918, at Camp Taylor.

JOHN A. JEVNING—(20)

Crookston, Minn. 3rd Co., 12th Btn. Camp Pike. Entered service Sept. 29th, 1917. Mustered out Jan. 11th, 1919.

HONOR ROLL

EMIL PETER KAISER—(1)

Crookston, Minn., Pvt. A. E. F. Son of William and Margaret Kaiser. Entered service Feb. 6th, 1918. 58th Balloon Co. Overseas Oct. 21st, 1918, to June 27th, 1919. Jefferson Bks. Stationed at Etalans, France. Mustered out July 11th, 1919.

WILLIAM DONALD KAISER—(2)

Crookston, Minn. Pvt. Co. D, Det. Bn., 88th Div. Son of William and Margaret Kaiser. Entered service Dec. 22nd, 1917. Camp Dodge, Co. H, 352nd Trans. Base Hospital. Mustered out Aug. 21st, 1918.

JAY PHILIPS LAMB—(3)

Crookston, Minn. Pvt., Co. H, M. T. C. Training Camp. Son of Mr. and Mrs. Julius Lamb. Entered service Aug. 12th, 1918, Indianapolis, Ind. Instructor in Ignition Dept., as acting Sgt.

WILLIAM OSCAR LUNDE—(4)

Crookston, Minn. Sgt. S. A. T. C., U. of N. D. Son of Iver and Annie Lunde. Entered service Oct. 6th, 1918, Grand Forks, N. D. Mustered out, Dec., 1919.

ISADORE WILLIAM LUSIAN—(5)

Crookston, Minn. Pvt. A. E. F. Son of J. C. and Ida Lusian. Entered service Feb. 24th, 1918. Camp Dodge; Camp Devins; Camp Upton. Overseas May 2nd, 1918 to April 20th, 1919. Served in Aisne, Marne and Meuse Argonne.

LAWRENCE R. LUDIKE—(6)

Crookston, Minn. Corp., Camp McArthur. Entered service Aug. 15th, 1917. Camp Grant; Camp McArthur. Mustered out Dec., 1918, at Camp Dodge.

EDWARD MARTIN LYNGHOLM—(7)

Crookston, Minn. Co. B, 320th M. G. Bn. Son of Mr. and Mrs. S. H. Lyngholm. Entered service Feb. 24th, 1918. Camp Dodge; Camp Gordon; Camp Upton. Overseas April 25th, 1918. Saw active service at Toul, St. Mihiel, Meuse Argonne. Wounded Oct. 18th, 1918, in Meuse Argonne offensive. Mustered out May 14th, 1919, at Camp Dodge.

JOHN CARLOS McELDOON—(8)

Crookston, Minn. App. Seaman, U. S. Navy. Son of William Jas. and Ella McEldoon. Entered service July 10th, 1917, Great Lakes, U. S. S. Wisconsin, Dec. 22nd 1917. Norfolk, Va., U. S. S. Mississippi. Mustered out Oct. 3rd, 1919, at Minneapolis.

R. W. MEYER—(9)

Crookston, Minn. Wagoner, Bat. E, 144th Reg., 40th Div. Son of Mr. and Mrs. F. Meyer. Entered service May 27th, 1917. Camp Lewis; Camp Kearney; Camp Mill. Five months in France at Clairmont and Bordeaux. Promoted to Wagoner, Sept. 1st, 1918. Mustered out Jan. 26th, 1918, at San Francisco, Cal.

NELS ALFRED MILLER—(10)

Crookston, Minn. A. S. F. 3 C. U. S. Navy. Son of Mr. and Mrs. Lars Nels Miller. Entered service Aug. 9th, 1918, Great Lakes; Philadelphia; Hampton Roads, Bay Ridge. U. S. S. Indiana; U. S. S. Troy.

LEONARD W. MILLS—(11)

Crookston, Minn. Corp., Walter Reed General Hospital, Washington, D. C. Son of Agnes B. and Edwin S. Mills. Entered service July 25th, 1918, Jefferson Bks., Washington, D. C. Promoted to Corp., June 25th, 1919. Did X-ray work in Medical Dept. Mustered out Aug. 30th, 1919, at Camp Dodge, Iowa.

NORALF NELSON—(12)

Crookston, Minn. Pvt. 27th Co., Fort Lewis Detail Bd. Son of Mr. and Mrs. N. M. Nelson. Entered service June 3rd, 1918. Camp Lewis. Mustered out Dec. [illegible], 1919, at Camp Lewis.

ROY NELSON—(13)

Crookston, Minn., Sgt. 1st Cl., Hdq. Co., [illegible] Div. Reg. E. M. P. Husband of Edith O. Nelson. Entered service June 24th, 1918. Camp Grant. Engineers at Ft. Ben. Harrison. Promoted from Private to Corporal, Sept. 1918, to Sgt., 1st Cl., Nov. 1918. Mustered out Jan. 1919, Fort Ben. Harrison, Ind.

EDMUND HARRY PRUDHOMME (14)

Crookston, Minn. Chief Musician, 5th Bn., U. S. N. Son of Mrs. Andre Prudhomme, husband of Clara F. Prudhomme. Entered service April 27th, 1918, Camp Dodge, Co. K, 352nd Inf., 88th Div. Transferred to Ft. Robinson, Nebr.; Rock Island; Camp Funston. Promoted to Cpl., July 11th, 1918. Promoted to chief musician Sept. 1, 1918. Mustered out Jan. 14, 1919, at Camp Dodge, Ia.

ARTHUR ANTON QUESNELL—(15)

Crookston, Minn. Fireman 1st Cl., U. S. Navy. Son of Anthony A. and Emily Quesnell. Entered service May 10th, 1917. Great Lakes, U. S. S. Kearsage; U. S. S. Ozama, U. S. N. Hosp., N. Y., U. S. S. Finland naval overseas transport service. Wrist wound at sea July 4th, 1918. Was in submarine engagement. Mustered out Oct. 14th, 1919.

CHARLES GAYHART QUARNESS—(16)

Crookston, Minn. 1st Cl. Pvt., Bn. D, 351st Reg., 86th Div., A. E. F. Son of Mr. and Mrs. Theo. Quarness. Entered service June 24th, 1918, Camp Grant. Overseas Sept. 17th, 1918, to Feb. 4th, 1919. Promoted to 1st Cl. Pvt., Dec. 1st, 1918. Contracted tuberculosis while across and entered Sunnyrest Sanatorium April 8th, 1920.

EDWARD CHARLES REEVE—(17)

Crookston, Minn. Cpl. Bat. F, 126th F. A. Son of Harry and Louise Reeve. Entered service July 15th, 1917. Camp Cody; Fort Sill; Camp Upton. Overseas Sept., 1918. France in October, 1918. Promoted to Cpl., Dec. 12th, 1918. Mustered out Jan. 10th, 1919, at Camp Dodgee.

ALERT ZENOR REGEIMBAL—(18)

Crookston, Minn. Pvt. Med. Dept. Son of Louis Jacob and Valerie Regeimbal. Entered service May 22nd, 1918. Jefferson Bks.; Markelton, Pa.; Otisville, N. Y. Mustered out at Camp Dodge, Nov. 19th, 1919.

EMIL EUGENE ROSSBERG—(19)

Crookston, Minn. 1st Lt. M. G. Co., 129th Reg., 33rd Div. Son of Mr. and Mrs. A. J. Rossberg. Entered service May 15th, 1917. Ft. Snelling; Camp Dodge, Camp Logan; Camp Upton. Overseas May 10th, 1918. Served in Somme offensive, St. Mihiel, Meuse Argonne. Division Citation, Consenvoye, France, October 10th 1918. Promoted to 1st Lt. Aug. 2nd, 1918. Mustered out at Camp Dodge June 18th, 1919.

ALFRED RAYMOND ROSSBERG—(20)

Crookston, Minn. Son of Mr. and Mrs. A. J. Rossberg, Alfred Raymond Rossberg. Member Co. I, 3rd Infantry, Feb. 20, 1912. Served as Pvt., Corporal, Sergeant, 1st Lieut. Appointed Captain May 15, 1917. Called into active service July 15, 1917. Left Crookston for Camp Cody, N. Mex., Aug. 2nd. Trans. to 1st Batt. 125th F. A. as Batt. Adjutant. Served as Regimental Adjutant. Graduate School of Fire Field Artillery, Fort Sill. Field Artillery Training Centre Fort Sill, Okla. Camp Upton, Liverpool, Winchester, St. Julien, Clarmont, Ferrand, Auberive. Commsnd Major F. A. Nov. 8th, 18 Brigade Adjutant 59th F. A. Brgde. 8th Corps. Discharged Jan. 20th, 1919.

HONOR ROLL

NELS GROVER SATHRE—(1)

Crookston, Minn. Son of Mr. and Mrs. C. N. Sathre. Entered service Aug. 8th, 1918. Syracuse, N. Y., Ft. Adams, R. I.; Camp Grant. Mustered out at Camp Grant, Dec. 28, 1918. Accidentally killed April 19, 1921, automobile accident.

FLOYD MAURICE SATHRE—(2)

Crookston, Minn. 1st Cl. Yeoman, U. S. Navy. Son of Mr. and Mrs. Jacob C. Sathre. Entered service July 30th, 1917. Minneapolis, Naval Tr. Sta., Norfolk, Va., Naval Operating Base, Hampton Rhodes, U. S. S. Vermont. Made four trips to France, U. S. Atlantic and U. S. Pacific Fleets. Promoted to 1st Cl. Yeoman, Jan. 1st, 1919. Mustered out, Oct. 6th, 1919.

RUDOLPH C. SAUGSTAD—(3)

Crookston, Minn. Army Field Clerk. Son of Mr. and Mrs. Johannes Saugstad. Entered service May 12th, 1918. Jefferson Bks., Camp Humphreys, Camp Forest, Camp Custer, Camp Dodge. Promoted from 1st Cl. Pvt. to Army Field Clerk, June 20th, 1919. Mustered out, Sept. 13th, 1919.

GEORGE R. SMITH—(4)

Crookston, Minn. 1st Cl. Sgt., 114th Base Hospital. Son of Robert and Elizabeth Smith. Entered service March 8th, 1918. Ft. Riley, transferred Base Hospital 114th, Camp Crane, Allentown, Pa. First promoted to Cpl., July, 1918, to Sgt., Sept. 1918, to 1st Cl. Sgt., Oct. 1918, to May 23rd, 1919.
Mustered out, June 6th, 1919. Overseas, June 5th, 1918, to May 23rd, 1919.

TRUMAN L. STICKNEY—(5)

Crookston, Minn. Capt. Dental Section, U. S. A. Son of Mr. and Mrs. J. M. Stickney, and husband of Thora Hagen Stickney. Commissioned 1st. Lieut. Dental Corps, Aug. 30th, 1917. Called to active service at Camp Crane, Allentown, Pa., May 20th, 1918. Overseas, July 8th, 1918, to July 19th, 1919. Base Hospital 68, Evac. Hosp. 10, Camp Romagne. Made Capt., May 3rd, 1919. Mustered out of active service, July 28th, 1919. Recommended to Reserve Corp, Nov. 5, 1919.

JOHN P. STORLEY—(6)

Crookston, Minn. Pvt. Co. M, 5th Reg., 3rd Div. Entered service June 27th, 1918. Camp Grant, Camp Robinson, Camp Hunt, France. Army of Occupation. Mustered out at Camp Dodge.

CARL HAROLD THURN—(7)

Crookston, Minn. Pvt. Cas. Det. 11, 163rd Depot Bgd. Son of Anna and Axel Thurn. Entered service Sept. 4th, 1918. Camp Grant, Camp McArthur. Mustered out at Camp Dodge, Dec. 23rd, 1918.

RAYMOND MOSES VIAU—(8)

Crookston, Minn. Pvt. 1st Cl. Son of Osias and Amelia Viau. Entered service July 19th, 1917. Bat. E, 125th F. A., 34th Div., Hdq. Co., 16th F. A., 3rd Div. Overseas, June 13th, 1918. Aisne Marne Offensive, Chateau Thierry Sector, St. Mihiel Offensive, Meuse Argonne Offensive, Verdun Sector. Promoted to Pvt. 1st Cl.

MURTIN J. WILLIAMSON—(9)

Crookston, Minn. Wagoner 604th Eng., Co. C. Son of Martin and Amelia Williamson. Entered service April 4th, 1918. Overseas, Sept. 1st, 1918. Served in Argonne Meuse. Promoted to Wagoner, July 1st, 1918. Mustered out, July 1st, 1919.

OLE ANTONSON—(10)

Crookston, Minn. Pvt. 1st Cl., 44th Co. Trans. Corps, 17th Grand. Entered service April 29th, 1918. Columbus Bks., Ohio; Camp Upton. Overseas, June 7th, 1918. Mustered out, July 13th, 1919, at Camp Dodge. Returned from overseas, July 6th, 1919.

CLYDE HERBERT AVERY—(11)

Crookston, Minn. Army Field Clerk, Co. [illegible] of Herbert and Hanna Avery. Entered [illegible] 1919. Camp Dodge. Pay Roll Div., [illegible] Group. Promoted to Corp., May 1st, [illegible] to Sgt. Dec. 14th, 1918, to Army Field Clerk, Apr. [illegible] Mustered out at Camp Dodge, Nov. [illegible]

BEN HARRISON BARNES—(12)

Crookston, Minn. Pvt., Co. H, 3[illegible] Reg., [illegible] Div. Entered service April 7th, 1918. Camp Dodge. Overseas, June 29th, 1918, to June 7th, 1919. Sec. [illegible] St. Mihiel and Meuse Argonne. Mustered out, Dec. [illegible] 1919, at Camp Grant.

OSCAR THEODORE BARNES—(13)

Crookston, Minn. Chief Mechanic, 116th Co., Battery 42nd Div. Husband of Ovedia Barnes. Entered service July 11th, 1917, in N. D. National Guard, Langdon, N. D.; Camp Green; Camp Mills. Overseas, Jan. 4th, 1918, to March 7th, 1919. Stationed at Ft. Nazaire and Ft. De Lehenelle, France. Dislocated shoulder, June 27th, 1918. Promoted to Horseshoer, May 27th, 1918, to Chief Mechanic, Feb. 2nd, 1918. Mustered out, March 18th, 1919, at Camp Dodge.

WARREN WILLIAM BLODGETT—(14)

Crookston, Minn. Sgt., Bat. B, 126th F. A., 34th Div. Son of Kef and Etta Blodgett. Entered service May 14th, 1917. Ft. Snelling, R. O. T. C. Ft. Snelling, Camp Cody, Camp Stanley, Ft. Sill, Camp Upton. Overseas, Sept. 25th, 1918, to Jan. 5th, 1919. Winchester, England, Havre, LaMarque DeSouge and Bordeaux, France. Mustered out at Camp Dodge, Jan. 8th, 1919.

MOISE J. BRAULT—(15)

Crookston, Minn. Pvt., A. E. F. Son of Gilbert Brault. Entered service April 4th, 1918. Penn State College, Camp Glenburne, Maryland. Overseas, Oct. 1st, 1918, to June 22nd, 1919. Stationed at Cornot, France. Served in Meuse Argonne. Discharged from service as horse shoer at Camp Grant, Ill., July 1st, 1919. Was in Co. B, 604th Eng.

CARL IVER BROMS—(16)

Crookston, Minn. 1st Cl. Pvt., Co. I, 139th Inf., 35th Div. Son of Mrs. Emma Broms. Entered service Feb. 25th, 1918. Camp Dodge, Camp Mills. Overseas, April 25th, 1918, to April 25th, 1919. Served in Wesserling Sec., St. Mihiel Offensive, Argonne Offensive, Verdun Sec. Gassed, Argonne Off., Sept. 28th, 1918, B. Hosp. Hotl. Mustered out May 2nd, 1919, at Camp Grant, Ill.

PETER J. BRULE—(17)

Crookston, Minn. Pvt., Co. A, 136th Inf., 34th Div. Son of Mary and Toussaint Brule. Entered service July 24th, 1917, in National Guard, Co. I, 3rd M. N. G. Camp Cody, Base Hospital. Tr. to Battery F, 125th F. A., to Co. A, 126th Inf. Mustered out, Dec. 13, 1917.

LLOYD WESSENROE CANUTE—(18)

Crookston, Minn. Fireman, 2nd Cl., U. S. Rhode Island U. S. Navy. Son of Mr. and Mrs. Bert Canute. Entered service May 13th, 1918. Great Lakes, New Port News, U. S. M. Rhode Island, Sept. 19th, 1918, to Sept. 22nd, 1919. Mustered out at Minneapolis, Sept. 22nd, 1919.

LEO JOSEPH CAPISTRAN—(19)

Crookston, Minn. Pvt., Bat. B, 12th Reg., 2nd Div. Son of Jeanette and Joseph Capistran. Entered service Feb. 24th, 1918. Camp Dodge, Camp Upton. Overseas, April 24th, 1918, to Aug. 6th, 1919. Stationed in France, May 2nd, to Dec. 12th, 1918. Germany, Dec. 12th, July 21st, 1919. Stationed at DeSouge, Isomtelle, Sans, Chaumont, Camp Letest, Blois. Went over with 77th Div.

JONATHAN LEE CAREY—(20)

Crookston, Minn. 1st Cl. Pvt., Co. F, 34th Pioneer Inf. Son of Mrs. F. A. Sexton. Entered service July 26th, 1918. Camp Wadsworth, Camp Stuart. Overseas, Aug. 29th, 1918, to April 3rd, 1919. Served in the Argonne. Mustered out, April 8th, 1919, at Garden City, L. I.

HONOR ROLL

ROBERT ARTHUR CASH—(1)

Crookston, Minn. Cpl., 44th Co., 20th Engrs. Son of Mrs. Isabella Cash. Entered service, Feb. 25th, 1918. Camp Dodge, Camp American University. Overseas, May 10th, 1918, to July 4th, 1919. Stationed at Levret, France.

IRVIN CHRISTENSON—(2)

Crookston, Minn. 1st Cl. Pvt., Co. E, 100th Inf., 27th Div. Son of Mr. and Mrs. O. I. Christenson. Entered service July 26th, 1918. Camp Wadsworth. Overseas, Sept. 14th, 1918, to March 6th, 1919. Mustered out at Camp Dodge, March 31st, 1919. Stationed at Bordeux, Lemars, LeBrial, France. Promoted to 1st Cl. Pvt., Sept. 1918.

PETER N. COURNIA—(3)

Crookston, Minn. Mechanic, 1st U. S. Cavalry. Entered service in Regular Army, July 30th, 1914. Ft. Snelling. Received Camp Dodge, Iowa, July 5th, 1919. Stationed at Douglas, Ariz.; Hawaiian Islands. Mustered out, Aug. 1920.

ROLAND J. COURNIA—(4)

Crookston, Minn. Troop C, Corp. Bat. A, 67th F. A. Son of Mr. and Mrs. J. B. Cournia. Entered service May 17th, 1918. Camp Knox, N. Y. Mustered out, Dec. 29th, 1918, at Camp Knox. Camp Zachary, Taylor, K. Y. Promoted to Corp., Nov. 1st, 1918.

FRED LOYD CYR—(5)

Crookston, Minn. Pvt., Ordnance Dept. Son of Joe L. Cyr. Entered service July 15th, 1918. Dunwoody Institute, Mpls.; Camp Hancock. Overseas, Oct. 5th, 1918, to July, 1919. Stationed at Mahonne. Ordnance Repair Shop, Bordeaux. Truck Convoy. Stationed at Gievres. Mustered out, July 28th, 1919, at Camp Dodge.

VICTOR INGMAN DALNES—(6)

Crookston, Minn. 1st Cl. Pvt., 75th Aer. Squad. Son of Hans and Ellen Dalnes. Entered service Feb. 6th, 1918. Jefferson Bks., Kelly Field, St. Paul, Minn.; Arcadie, Fla.; Wilbur Wright Field, Ohio. Mustered out at Camp Grant, Ill., Feb. 21st, 1919. Promoted to 1st Cl. Pvt., Sept. 15th, 1918.

HAROLD WILBUR DeLUDE—(7)

Crookston, Minn. Pvt., Hdq. Co., 26th Inf., 1st Div. Son of Frank and Edna DeLude. Entered service July 15th, 1917, at Hillsboro, N. D. N. D. National Guard, Camp Greene, Camp Mills, Camp Merritt. Overseas, Dec. 24th, 1917, to Sept. 18th, 1919. Served in Cantigny, Aisne Marne, St. Mihiel and Meuse Argonne. Mustered out at Camp Dodge, Sept. 25th, 1919.

TIMOTHY DONAHUE—(3)

Crookston, Minn. Pvt. Co. 10, 163rd D. B. Son of Mrs. Julia Donahue. Entered service Oct. 21st, 1918. Camp Cody, Camp Dodge. Mustered out at Camp Dodge, Dec. 19th, 1918.

ADOLPH DUVAL—(9)

Crookston, Minn. Horseshoer, Camp Sherman. Son of Wm. and Melvina Duval. Entered service June 15th, 1918. Univ. of Minn. Camp Custer, Camp Sherman. Mustered out, May 15th, 1919.

ALBERT RAYMOND DUVAL—(10)

Crookston, Minn. 1st Cl. Sgt., School for Bakers and Cooks. Son of Wm. and Melvina Duval. Entered service May 20th, 1918. Camp Lewis. Mustered out at Camp Lewis, May 20th, 1919.

EMERY WILLIAM DUVAL—(11)

Crookston, Minn. 1st Cl. Pvt., Co. E, [illegible] Div. Son of Wm. and Melvina Duval. [illegible] June 24th, 1918. Camp Mills. [illegible] 1918, to April 29th, 1919. Stationed at [illegible] Served in Thiaucourt Sector. Promoted [illegible] Pvt., Sept. 9th, 1918. Mustered out at Camp [illegible] Mar. 15th, 1919.

JULIAN FELKEY—(12)

Crookston, Minn. Pvt., Co. B, 3d Engr. Son of Insborg and John Felkey. Entered service, Sept. [illegible]th, 1917. Camp Grant. Overseas, Feb. 1, 1918, to March 12th, 1919. Stationed at LaRochelle, France. Mustered out, March 30th, 1919, at Camp Dodge.

JAMES LEO GAVIN—(13)

Crookston, Minn. Pvt., Co. B, 1st Reg. Entered service July 27th, 1918. An Service Mechanics School, St. Paul, Minn. Mustered out at St. Paul, Dec. 20th, 1919.

HERBERT RAY GODBOUT—(14)

Crookston, Minn. Cpl., Bat. D, 126th F. A., 34th Div. Son of Samuel and Minnie Godbout. Entered service April 24th, 1914, at Crookston, in Co. I, 3rd Minn. National Guard, Camp Cody, Fort Sill. Overseas, Sept. 24th, 1918, to Jan. 5th, 1919. Stationed at Camp De Songe, France. Promoted to Cpl., July 10th, 1917. Mustered out at Camp Dodge, Jan. 20th, 1919.

JOE GOOLER—(15)

Crookston, Minn. Pvt., 151st F. A. Son of Louis Gooler, Ded., and wife of Celia Gooler. Entered service Aug. 10th, 1916, at Ft. Snelling. Yound Grandy, Tex. Overseas, Oct. 18th, 1917, to March, 1919. Stationed at Santnazet, France. Served at Baccaret Loraine Sec.; fought at Chateau Thiery, St. Mihiel, Agronne Forest. With Army of Occupation. Gas wounded, Argonne, Oct. 24th, 1918. Base Hosp., 47, Oct. 24th, 1918, to Jan. 15th, 1919. Mustered out at Camp Dodge, April 15th, 1919.

JOHN HARRY GREEN—(16)

Crookston, Minn. Pvt., Co. C, 5th Eng., 7th Div. Son of Mrs. Emma Green. Entered service Feb. 9th, 1918. Jefferson Bks.; Camp Sevirry, Tex. Overseas, July 31st, 1918, to Feb. 25th, 1919. Stationed at Perrigny, France. Served in Puvenelle Sec. Mustered out at Camp Dodge, March 29th, 1919. Served at St. Mihiel Def., and Argonne.

HARRY EDWARD GRIFFIN—(17)

Crookston, Minn. Sgt., Co. C, 26th Reg., 1st Div. Son of Mrs. Wm. Griffin. Entered service July 21st, 1917, at Grand Forks, N. D. National Guard, Camp Greene. Overseas, Dec. 15th, 1917, to Sept. 4th, 1919. Stationed at Gundrecourt Area. Fought at Toul Sec., Mantididier Noyon Def., Cantigny Off., Aisne Marne Off., Saizeraise Sec. Def., St. Mihiel Off., Meuse Argonne. Cited in G. O. No. 2, Soissons, July 18 to 23rd. Showed great skill in using an automatic rifle, routing the enemy from a strong point which had caused considerable damage to his company. Promoted to Sgt., Oct. 8th, 1918. Mustered out at Camp Dodge, Sept. 24th, 1919.

LAURITZ GUNDERSON—(18)

Crookston, Minn. 1st Cl. Pvt., Co. B, 13th, transferred to 55th Eng. Son of Eli and Gunder Sagen. Entered service Sept. 7th, 1917, at Langdon, N. D. Camp Dodge. Overseas, June 30th, 1918, to July 4th, 1919. Stationed at Gievres, France. Promoted to 1st Cl. Pvt., Nov. 1st, 1917. Mustered out at Camp Dodge, July 11th, 1919.

OSCAR I. HENRY—(19)

Crookston, Minn. Pvt. Co. I, 3rd Inf., Minn. Natl. Guard. Son of Sena and N. Henry, and husband of Bertha Henry. Entered service at Crookston, March 8th, 1917. Mustered out at Chicago, Oct. 2nd, 1917.

HARRY HERBERG—(20)

Crookston, Minn. Pvt., 45th Co., 20th Eng. Son of Andrew and Sophia Herberg. Entered service Feb. 24th, 1918. Camp Dodge. Overseas, May 9th, 1919, to June 1st, 1919. Mustered out at Camp Dodge, June 9th, 1919. American Univ., Wash., D. C. Overseas with 42nd Engrs. Stationed near Bordeux and Mimmesant.

HONOR ROLL

HARRY WILLIAM HITCHCOCK—(1)

Crookston, Minn. 1st Cl. Pvt., Medical Corps. Son of Charles V. and Mary E. Hitchcock, and husband of Veronica Hitchcock. Entered service June 24th, 1918. Camp Grant, Base Hospital, Camp Grant. Mustered out at Camp Grant, Dec. 30th, 1918.

CHARLES GARRET HOEFT—(2)

Crookston, Minn. Corp., Co. D, 25th Eng., 1st Army Corps. Son of Rate and Dietrich Hoeft, and husband of Kate Hoeft. Ft. Geo. Wright, Camp Devins. Overseas, Feb. 27th, 1919, to May 23rd, 1919. Stationed at St. Nazarre and Mons, and served in Meuse Argonne Off. Mustered out at Ft. D. A. Russell, June 4th, 1919.

HARRY EMIL JEROME—(3)

Crookston, Minn. Pvt., V. E. F. Entered service, Oct. 8th, 1917. National Guard. Overseas, June 8th, 1918, to May 14th, 1919. Stationed at Chetboung, France. Fought at Chateau Thierry. Gassed at York River, July 29th, 1919; B. Hosp. 25, Allery, Aug. 4th to Oct. 21st, 1918. Mustered out at Camp Dodge, May 27th, 1919.

ALBERT RICHARD JOHNSON—(4)

Crookston, Minn. Sgt., 3rd Ord. Det. 7th Bat. Son of Anna and Lauritz Johnson. Entered service July 15th, 1918. Dunwoody Inst., Minneapolis. Camp Hancock. Overseas, Oct. 5th, 1918, to July 17th, 1919. Stationed at A. P. O. 741 France. Promoted to Corp., Jan. 10th, 1919; to Sgt., May 6th, 1919. Mustered out at Camp Dodge, July 26th, 1919.

HIENO ANTON JOHNSON—(5)

Crookston, Minn. Pvt., Aviation Mech. School. Son of Mr. and Mrs. H. C. Johnson. Entered service July 15th, 1918, at St. Paul, Dunwoody Institute. Mustered out at St. Paul, Dec. 17th, 1918.

CHARLIE JOSEPH—(6)

Crookston, Minn. 1st C. Pvt. 7th Co., Tank Corps, 14th Div. Entered service Feb. 24th, 1918. Camp Dodge. Overseas, July 10th, 1918, to July 16th, 1919. Mustered out, July 23rd, 1919, at Camp Dodge. Promoted to 1st Cl. Pvt., July, 1919.

EDWARD MATHEW KLEMA—(7)

Crookston, Minn. Sgt., Co. H, 352nd Reg., 88th Div. Son of Mike J. and Rose Klema. Entered service Sept. 21st, 1917. Camp Dodge. Overseas, Aug. 16th, 1918, to May 31st, 1919. Stationed at Tretrodans and Ribaucourt, France. Promoted to Corp., Feb. 26th, 1918, to Sgt., June 14th, 1918. Mustered out at Camp Dodge, June 14th, 1919.

CARL OSCAR KNUTSON—(8)

Crookston, Minn. Pvt., 54th Pioneer Inf., Co. D. Son of Knute Knutson. Entered service, July 26th, 1918. Camp Wadsworth, New Port News, Va. Overseas, Aug. 2[illegible]th, 1918, to June 26th, 1919. Stationed in Fleury Forest, France. Fought in Argonne Meuse. Mustered out, July 5th, 1919, at Camp Grant.

JACOB WILLIAM KOHLER—(9)

Crookston, Minn. 3rd Cl., Carpenter's Mate, U. S. Navy. Son of Jacob and Anna Kohler. Entered service March 11th, 1918. R. S. Puget Sound, N. T. C. Seattle, N. C. S. Norfolk, N. T. S. Hampton Rhoades. Promoted from 2nd Cl. Seaman to Shipwright, and to Carpenter's Mate, 3rd Cl. Mustered out at Minneapolis, July 3rd, 1919.

JOSEPH R. LACOURSIERE—(10)

Crookston, Minn. Pvt., 75th Co., Bat. D, Coast Artillery. Son of Mr. and Mrs. O. Lacoursiere. Entered service July 1st, 1918. Jefferson Bks., Ft. Barrancade, Fla. Overseas, Oct. 6th, 1918, to March 13th, 1919. Stationed at Pntenazin Bks., France, Baumont, France. Mustered out at Camp Dodge, March 24th, 1919.

ADELORE BENJAMIN LARAMIE—(11)

Crookston, Minn. Seaman, U. S. Navy. [illegible] John Laraime. Entered service May [illegible] Minneapolis. Great Lakes, U. S. N. R. F. C. [illegible] U. S. N. Rifle Range, Mt. Pleasant, [illegible] Range, Caldwell, N. J. Mustered out at Mt. [illegible]

JOHN PATRICK LAUGHLIN—(12)

Crookston, Minn. Seaman, U. S. Navy. Son of John Laughlin. Entered service [illegible] Minneapolis, Great Lakes, Ill. Receiving Ship, Ft. Lafayette. Overseas, Jan. 7th, 1918, to Dec. [illegible] Stationed at Winchester, England, Le Havre, France, Paulin and Guijan, France. U. S. N. Hosp. at Brest, Oct. [illegible] to Dec. 15th. U. S. N. Hosp. at Brooklyn and Newport, R. I. Mustered out, Feb. 18th, 1919, at Newport, R. I. Promoted App. Smn. to Seaman 2nd Cl., Mar. 30th, 1917, to Seaman, June 1, 1917.

THOMAS ANDREW LETNESS—(13)

Crookston, Minn. 1st Cl. Sgt., O. M. C. Son of Margit and John Letness. Entered service May [illegible], 1917. Jefferson Bks., Camp Jos. E. Johnston, Fla. Overseas, Sept. 8th, 1918, to Sept. 16th, 1919. Stationed at Bar and Gayres, France. Promotions, Pvt. to Sgt., Dec. 10th, 1918, to 1st Cl. Sgt., Feb. 10th, 1919. Mustered out at Camp Dodge, Sept. 16th, 1919.

OLE NILSEN LIEN—(14)

Crookston, Minn. Cpl., Aviation Sec., Reg. Army. Son of Aagaat Lien. Entered service Dec. 14th, 1917. Jefferson Bks., Camp Custer, Hicks Aviation Field, Aviation Field No. 2, L. I. Overseas June 30th, 1918, to July 7th, 1919. Stationed at Toms, France. Promoted to Cpl., June 10th, 1919. Mustered out at Camp Dodge, July 15th, 1919.

LESTER MAURICE McLORINAN—(15)

Crookston, Minn. Cpl., 108th Co., 8th Reg., U. S. Marines. Son of Max V. and Bert J. McLorinan. Entered service, June 15th, 1918. Mare Island, Cal., Marine Bks., Galveston, Tex. Promoted to Cpl., March 12th, 1919. Mustered out at Galveston, April 28th, 1919.

GEORGE ALBERT MOE—(16)

Crookston, Minn. 1st Cl. Pvt. Hdq. Co., 337th F. A., 88th Div. Son of John and Elsie Moe. Entered service, Oct. 11th, 1917. Camp Dodge, Camp Pike, Camp Dix. Overseas, Aug. 26th, 1918, to March 2nd, 1919. Stationed at Bordeux, France. Mustered out at Camp Dodge, March 2nd, 1919.

CHARLES ALEXANDER MUNN—(17)

Crookston, Minn. Cook, 53rd M. T. C. Son of Mrs. Camille Munn. Entered service June 15th, 1918. Camp A. A. Humphries, Va. Mustered out at Camp Humphries, Dec. 5th, 1918.

JOSEPH LEMUEL PIERCE—(18)

Crookston, Minn. Pvt., Co. E, 7th Pioneer Inf. Son of Nora and Lewis Pierce, and husband of Gladys Pierce. Entered service July 29th, 1918. Camp Wadsworth. Overseas, Sept. 4th, 1918, to June 25th, 1919. Fought in Argonne Meuse. Mustered out at Camp Grant, July 7th, 1919.

PETER JOHN PRANGER—(19)

Crookston, Minn. 1st Cl. Pvt., Bat. E, 53rd Reg., 86th Div. Entered service June 24th, 1918. Camp Grant, Camp Robinson. Overseas, Sept. 17th, 1918, to Jan. 4th, 1919. Stationed at Camp Hunt, France. Promoted to 1st Cl. Pvt., Dec. 1st, 1918. Mustered out, Jan. 14th, 1919, at Camp Grant, Ill.

LOUIS ANDRE PRUDHOMME—(20)

Crookston, Minn. Pvt., Co. D, 5th Pioneers. Son of Mrs. Andre Prudhomme. Entered service July 26th, 1918. Camp Wadsworth. Overseas, Sept. 4th, 1918, to June 25th, 1919. Stationed at St. Nazaire, France. Fought in Argonne Meuse Off. Mustered out at Camp Grant, July 7th, 1919. In Army of Occupation in Germany.

HONOR ROLL

ELI ALBERT RADKE—(1)

Crookston, Minn. Pvt. Son of Mrs. Mary Radke, and husband of Carrie Radke. Entered service, Oct. 1st, 1918, at Crookston. Camp Cody. Mustered out at Camp Dodge, Feb. 3rd, 1919.

GEORGE ALOYSIUS RAUENBUEHLER—(2)

Crookston, Minn. Pvt., Hdq. Co., 37th Reg., Coast Art. Son of Mark Rauenbuehler. Entered service, July 15th, 1918. Dunwoody Training Det., Minneapolis. Ft. Hancock, N. J., Camp Eustis, Va., Camp Stuart. Mustered out at Camp Grant, Dec. 17th, 1918.

THEODORE RUDOLPH RUDE—(3)

Crookston, Minn. 1st Cl. Pvt., Co. F, 5th Engr., 7th Div. 4th, 1918, Camp Scurry. Overseas July 31st, 1918 to Son of Mrs. Lena Rude. Entered service Feb. Feb. 25th, 1919. Stationed at Eluy, France. Saw action in Puhcuelle sector, west of Moselle. Mustered out at Camp Dodge, March 25th, 1919.

CHARLES ST. MARTIN, Jr.—(4)

Crookston, Minn. Cook, Bat. F, 1, 5th F. A., 34th Div. Son of Chas. and Flora, and husband of Dora St. Martin. Entered service June 15th, 1916, at Crookston, National Guard; Camp Cody; Ft. Sill. Overseas Sept. 24th, 1918, to Jan. 11th, 1919. Stationed at Clavymont and Bordeaux, France. Mustered out at Camp Dodge, Jan. 22nd, 1919.

FRED SAUVE—(5)

Crookston, Minn. 1st Cl. Pvt., 53d Pioneers. Son of Mary and Joe, and husband of Petra Sauve. Entered service July 26th, 1918, Camp Wadsworth. Overseas Sept. 15th, 1918, to March, 1919. Stationed at St. Michel, France. Promoted to 1st Cl. Pvt., Oct. 15th, 1918. Mustered out at Camp Dodge March 31st, 1919.

JOSEPH EDWARD SCHRAEDER—(6)

Crookston, Minn. Unassigned. Son of Edward and Mary and husband of Thelma Schraeder. Entered service July 27th, 1918. Air Service Mech. School, St. Paul. Mustered out Dec. 20th, 1918, at St. Paul.

FRANK WILLIAM SCHULER—(7)

Crookston, Minn. Cpl. Co. 3, Washing. Bks. Engrs. Son of Mr. and Mrs. August Schuler. Entered service June 15th, 1918. Training School at St. Paul, Washington Bks. Overseas Sept. 25th 1918, to May 27th, 1919. Stationed at Liverpool and Dolcot, England. Promoted to Cpl., May 1st, 1919. Mustered out at Camp Dodge, June 5th, 1919.

HARRY AUGUST SCHULER—(8)

Crookston, Minn. Cpl. Co. L, 53d Inf., 6th Div. Son of Louise and August Schuler, and husband of Aggie Schuler. Entered service May 1st, 1918, Camp Wadsworth. Overseas July 6th 1918, to June 12th, 1919. Stationed at Meures and St. Marc, France. Fought in Vosges, and Meuse Argonne sector. Mustered out at Camp Dodge, June 21st, 1919. Promoted to Cpl., Sept. 27th, 1918.

ANTHONY FRANCIS SMITH—(9)

Crookston, Minn. Sgt. Co. K, 352nd Reg., 88th Div. Son of A. J. Stert. Entered service Sept. 6th, 1917. Camp Dodge. Overseas Aug. 16th, 1918, to June 2nd, 1919. Stationed at Winchester, England, and Herry Count, France. Saw action at A. E. F. center sector, Haute, Alsace. Mustered out at Camp Dodge, June 13th, 1919.

GEORGE JOSEPH THOMAS—(10)

Crookston, Minn. Pvt. 18th Co., M. G. T. C. Son of Eva and Joseph Thomas. Entered service Sept. 4th, 1918. Camp Hancock, Ga. Mustered out at Camp Dodge, Jan. 8th, 1919.

JOSEPH MONROE THOMPSON—(11)

Crookston, Minn. Pvt. Co. L, 118th Inf., 30th Div. Son of Mary and J. L. Thompson. Entered service Feb. 7th, 1918. Camp Dodge; Camp Sevier, Camp Mills. Overseas May 10th, 1918 to Dec. 26th, 1918. Saw action in trenches in Belgium. Fought at St. Quentin-Cambrai, Hindenberg smash. Slightly wounded, Oct. 17th, 1918. Seven pieces in right thigh, L. in abdomen, and end of nose carried away. In hospitals at Rouen, France, Dartford, England, Staten Island, Ft. Snelling. Mustered out at Camp Dodge March 13th, 1919.

ANGUS ARCHIE WALLACE—(12)

Crookston, Minn. [illegible] Son of [illegible] May [illegible], 1917. [illegible] Sill. Overseas Sept. [illegible] 1918, to [illegible] Stationed at Camp DeSoisy, France. [illegible] Camp Dodge, June [illegible] 1919. [illegible] 27th, 1918.

ELMER NATHANIEL WICK—(13)

Crookston, Minn. Pvt. Co. [illegible] Entered service [illegible] Camp [illegible] Gordon. Overseas April [illegible] Stationed at Coey, France. [illegible] Merchelle, St. Mihiel and Meuse Argonne. [illegible] prisoner Oct. 9th, 1918, at Coey, France. Mustered out May 26th, 1919, at Camp Dodge.

JOHN WILLIAM ANDERSON—(14)

Crookston, Minn. Private, 9th Co. [illegible] Depot Brigade, 6th Div. Son of Anna Caroline Anderson. Entered service June 4th, 1918, Camp Grant. Transferred to Co. E, 31d Ammunition Train, to Co. A, Div. Bat. No. 4. Mustered out at Camp Grant, Dec. 14th, 1918.

BERT RAY AYRES—(15)

Crookston, Minn. Private Co. 17, 161st Depot Brigade. Son of Sarah E. and Albert A. Ayres, and husband of Bertha H. Ayres. Entered service Aug. 7th, 1918, Camp Grant. Mustered out at Camp Grant, Dec. 14th, 1918.

JAMES ERNEST BALFOUR—(16)

Crookston, Minn. Private, Co. A, 337th M. G. Bn., 85th Div. Son of Mrs. Isabelle Balfour. Entered service Feb. 24th, 1918. Camp Dodge, Camp Devens. Transferred to Co. D, 33d Engr. Promoted from private to Wagoner, to Sergeant. Went overseas May 10th, 1918. Stationed at Neuvers, Meuves Sur Loire, France.

LESLIE HOWARD BATES—(17)

Crookston, Minn. Private, 1st class, Battery E, 125th F. A., 34th Div. Son of Mrs. Nana Bates. Entered service July 26th, 1917. Camp Cody. Transferred to Battery E, 135th F. A., 34th Div., to Battery A, 147th F. A., 42nd Div. Promoted from Private to Private 1st Cl. Overseas from April 15th, 1918, to May 13th, 1919. Stationed at Sommin, France. Participated at Toul Sector, Alsace Sector, Aisne Marne offensive, Oise Aisne offensive, Meuse Argonne offensive. Mustered out at Camp Dodge, May 23rd, 1919.

ELLSWORTH ROBERT BOYCE—(18)

Crookston, Minn. 2nd Lieut., Engrs., U. S. A., Co. E, 1st Repl. Engr. Regt. Son of Lettie L. and Arthur E. Boyce. Entered service April 22nd, 1918, Washington Bks. Transferred to 1st Co., F. O. T. S., Camp Lee, to Co. E, 7th F. T. R., Camp Humphrey. Casual Det. 9th F. T. R., Camp Fremont. Promoted from private to 2nd Lieut. Sept. 20th, 1918. Mustered out at Camp Fremont, Dec. 17th, 1918.

JOSEPH BRULE—(19)

Crookston, Minn. Private Co. B, 47th Inf., 4th Div. Son of Marie Louise and Toussaint Brule. Entered service Sept. 22nd, 1917. Camp Dodge, Camp Green. Transferred. Overseas June May 3rd, 1918, to July 5th, 1919. Participated at Aisne Marne offensive, St. Mihiel offensive, Meuse Argonne offensive. Was wounded Aug. 2nd, 1918, at Aisne Marne offensive by machine gun bullet. Under medical care at base hospital No. 3, France, from August 4th to Sept. 22nd, 1918. Mustered out at Camp Dodge, Aug. 4th, 1919.

JOSEPH STEWART BUCKMAN—(20)

Crookston, Minn. Private, Supply Co., Pioneer Inf., 35th Div. Son of Regina and Joseph Buckman, and husband of Elizabeth Z. Buckman. Entered service July 27th, 1918, Camp Wadsworth. Camp Stewart. Transferred to Co. I, 10th Inf., 27th Div. Promoted from private to wagoner. Overseas from Sept. 7th, 1918, to March 6th, 1919. Stationed at Eco, Millecourt, Lesze, France. Mustered out at Camp Dodge March 21st, 1919.

THEODORE ROOSEVELT
1
2
3
4
5
6
7
8
9
10
11
12
13
14
15
16
17
18
19
20

ALBERT THEODORE CLEMEN—(1)

Crookston, Minn. Private, 4th Co., trans. Co. [illegible], 3rd Reg., 161st Div. Son of P. P. Clemen. Entered service Sept. 4th, 1918, Camp Grant. Mustered out at Camp Grant Dec. 20th, 1918.

ED. BURT COCHRANE—(2)

Crookston, Minn. Private 1st Cl. Bat. F, 12th F. A., Sandstorm Div. Son of Clara and Burt Cochrane. Entered service April 24th, 1917; Camp Cody; Fort Sill. Transferred to Co. F, 125th F. A., 2nd Div. Overseas from Oct. 8th, 1918, to Jan. 12th, 1919. Stationed at Bordeaux, France. Mustered out at Camp Dodge Jan. 22nd, 1919.

ARTHUR VIRGIL CORNELIUS—(3)

Crookston, Minn. Sergeant, Bat. F, 125th F. A., 34th Div. Had previous military training on Mexican border, from Jan. 18th, 1916, to Dec. 20th, 1916. Enlisted Jan. 18th, 1917, in Co. I, 3rd Reg., N. G. Camp Cody; Fort Sill. Transferred to Battery E, 125th Reg. 34th Div., to Battery E, 126th Reg., 34th Div. Promoted from Private to Corporal, July 10th, 1917, to Sergeant May 10th, 1918. Overseas from Sept. 25th, 1918, to Jan. 5th, 1919. Stationed at Camp DeSouge, France. Mustered out at Camp Dodge, Jan. 20th, 1919, Camp Concourt.

ALEX COUETTE—(4)

Crookston, Minn. Corporal, Co. I, 3rd Minn. Inf. Son of Cordelia and Joseph Couette. Entered service July 12th, 1917. Camp Cody, Fort Sill. Transferred to aBt. E, 125th F. A., 34th Div., to Bat. E, 126th F. A., 34th Div. Promoted from private to Corporal, Feb. 6th, 1918. Overseas from Oct. 7th, 1918, to Jan. 5th, 1919. Stationed at Winchester, Eng., Camp DeSouge, France; Lemcourt, France. Mustered out at Camp Dodge, Jan. 20th, 1919.

WILLIAM CRANE—(5)

Crookston, Minn. Co. C, 313th Engrs. Son of Eliza beth and Daul Crane. Entered service Feb. 22nd, 1918, Camp Merritt. Transferred to Co. D, 55th Engrs., Camp Custer. Promoted from private to corporal, Oct. 23rd, 1918, to Sergeant. Overseas from July 12th, 1918, to July 4th, 1919. Stationed at Brenous, France. Mustered out at Brooklyn, N. Y., July 12th, 1919.

LOUIS LEON CROMPE—(6)

Crookston, Minn. Pvt. 1st Cl., Co. I, 3rd M. N. G., 34th Div. Son of Mr. and Mrs. T. A. Crompe. Entered service March 7th, 1917. Camp Cody. Transferred to Co. E., Battery 125th, 3rd Div. Promoted from Inf.: Co. E, 103rd A. M., to 28th Div. Promoted from Pvt. to Pvt., 1st Cl., June 1st, 1918. Overseas from July 6th, 1918, to Dec. 11th, 1918. Landed at Liverpool, Eng. Chateau Thiery, France. Participated at Chateau Thiery. Wounded by shrapnel and gassed at Chateau Thiery. Under medical care at base hospital No. 50 and 69. Mustered out at Camp Dodge, March 25th, 1919.

LEONARD ARTHUR ERICKSON—(7)

Crookston, Minn. Cpl. Training Detch. No. 2, U. of Minn. Son of Emil C. Erickson. Entered service June 15, 1918. U. of Minn. Transferred to Co. C, 4th training Bat. Sig. Corps at Ft. Leavenworth; Camp Franklin, Camp Meade. Promoted from Private to Private 1st Class, to Corporal, Nov. 1, 1918. Mustered out at Camp Dodge, Jan. 18, 1919.

DEWEY FERDINAND ESPE—(8)

Crookston, Minn. Pvt. Co. I, 3rd Reg., Minn. Inf. Son of Josephine and Olaf Espe. Entered service June 11, 1917. Mustered out at Crookston, July 26, 1917.

EDDIE NICOLY FLOM—(9)

Crookston, Minn. Cpl., Co. I, 3rd Minn., Reg., 34th Div. Son of Anne and Ed. Flom, and Husband of Alvce Flom. Entered service June 12, 1916. Camp Cody, Fort Sill. Transferred to Battery A, 126th F. A., 34th Div. Overseas from October 8, 1918 to Jan. 11, 1919. Stationed at Camp DeSouge; Camp Genecort, France. Mustered out at Camp Dodge, Jan. 20, 1919.

PETER GEORGE—(10)

Crookston, Minn. Pvt. 1st Cl., Co. M, 352nd Inf., 88th Div. Son of Peter George. Entered service April 27, 1918. Camp Dodge. Promoted from Pvt. to Pvt. 1st Cl., Nov., 1918. Overseas from Aug. 16, 1918, to June 1, 1919. Stationed at Onter sector, Haute, Alsace. Under medical care at Hosp. 352, Lucy. Mustered out at Camp Grant, June 13, 1919.

OSCAR ALFRED GRONE—(11)

Crookston, Minn. Pvt. [illegible] Son of Han. Grone. Entered [illegible] 1918, at Camp Wadsworth. Camp St[illegible] Sept. 14th, 1918, to March 16, 19[illegible] Bull. Mustered out March [illegible], 19[illegible].

AXEL E. HANSON—(12)

Crookston, Minn. Pvt. 19th Co., 20th Reg., [illegible] Son of Christine Hanson. Entered service Feb. 5th, 1918. Camp American, Washington, D. C. [illegible] May 30, 1918, to June 18, 1919. Stationed at [illegible] Minette, France. Mustered out at Camp D[illegible], Jan. 24, 1919.

RICHARD LOYD HANSEN—(13)

Crookston, Minn. Sgt. Co. A., 357th M. G. Bn. Son of Mrs. Lorena Hansen. Entered service Feb. 5th, 1918. Camp Dodge, Camp Devens. Transferred to Co. D, 53rd Engrs., to 40th Co., 80th Reg. 1st Div. B. Promoted from Pvt. to Cpl., Aug. 11, 1918, to Sgt., Sept. 21, 1918. Mustered out at Camp Devens, Dec. 5th, 1918.

WILLIAM CLARENCE HANSEN—(14)

Crookston, Minn. Cpl., Co. 17, 161st Depot Brigade. Son of Mrs. Lorena Hansen. Entered service Aug. 26, 1918. Camp Grant. Promoted from Pvt. to Corporal, Oct. 1, 1918. Mustered out at Camp Grant, May 8, 1919.

ALVIN ERNEST HELLAND—(15)

Crookston, Minn. Cpl. Co. 9, 161st Depot Brigade. Son of Martha and Anton H. Helland. Entered service June 24th, 1918. Camp Grant. Transferred to Hdq. Det., 311th Engrs., 86th Div., to Engrs. Train, 311th Engrs., 86th Div. Promoted from Pvt. to Cpl., Oct. 11, 1918. Overseas from Sept. 21, 1918 to June 27, 1919. Stationed at Yvrac, Grinde. Mustered out at Camp Grant, July 8th, 1919.

TOM ISAAC—(16)

Crookston, Minn. Pvt. Son of Bedwie and Moem Isaac. Entered service June 24, 1918. Camp Grant, Camp Sheridan. Transferred to Co. D, 30th Bn., U. S. Guards, Camp Sheridan. Mustered out at Ft. Sheridan, Nov. 5, 1918.

WILLIAM JANSSEN—(17)

Crookston, Minn. Pvt. Casual Co. 1, 163rd Depot Brig. Son of Johanna and Anton Janssen. Entered service Oct. 21, 1918. Camp Cody. Under medical care at base hospital, Camp Cody, for flu. Mustered out at Camp Dodge, Dec. 15, 1918.

OSCAR JOHN JOHNSON—(18)

Crookston, Minn. Sgt., Co. G, 5th Reg., Pioneer Inf. Son of Mary and Jacob Johnson. Entered service July 26, 1918. Camp Wadsworth. Transferred to Co. C, 55th Reg., Pioneer Inf. Promoted from Pvt. to Sgt., Aug. 22, 1918. Overseas from Sept. 28, 1918, to July 13, 1919. Stationed at Bordons and Lemars, France. Mustered out at Camp Dodge July 22, 1919. Previous military training for 3 years with Co. I, 3rd Minnesota National Guard.

SELMER J. JOHNSON—(19)

Crookston, Minn. Pvt. Co. A, 341st M. G. Bn., 89th Div. Son of Bertha J. L. Johnson. Entered service May 27, 1918. Camp Lewis, Camp Kearney. Transferred. Overseas from Aug. 25, 1918, to Jan. 30, 1919. Went into action at Meuse Argonne. Under medical care at French hospital. Mustered out at Camp Dodge, Feb. 14, 1919.

LEONARD HARRISON KELLEY—(20)

Crookston, Minn. Cpl., Co. I, 3rd Reg., M. N. G. Sgt. Bat. D, 126th F. A. Son of Ella A. Kelley. Entered service April 10th, 1914. Camp Cody; Fort Sill. Transferred to Bty. F, 125th Reg., F. A., 34th Div. Overseas from Sept. 28, 1918, to Jan. 5th, 1919. Bat. D, 126th F. A. Stationed at Bordeaux, Camp DeSouge, Camp Genicourt, France, and Glasgow, Scotland. Mustered out at Camp Dodge, Jan. 20, 1919.

HONOR ROLL

WALTER EMAN KNUTSON—(1)

Crookston, Minn. Fireman 3rd Class, Co. [illegible], Reg. 140. Son of Mrs. Cecelia Knutson. Entered service Aug. 19, 1918. Great Lakes N. T. S. Transferred to Yorktown, Va. U. S. S. Vistal. Promoted from apprentice seaman to fireman, 3rd class. Mustered out at Minneapolis Recruiting Station, May 26th, 1919.

SELMER KOLDEN—(2)

Crookston, Minn. Pvt. Hdqrs. Co., 351st Reg. 88th Div., at Camp Dodge. Son of S. S. Kolden. Entered service Feb. 24, 1918. Camp Dodge, American Univ. Transferred to Co. D, 42nd Engr's. Div. Overseas from May 25, 1918, to June 1, 1919. Stationed at Bordeaux, France. Mustered out at Camp Dodge, June 9, 1919. Stationed at Mamaen, DeBacn, Pontex, France. Overseas in 45th Co., 20th Engrs.

GERIT LaFLEUR—(3)

Crookston, Minn. Pvt. Depot Brig. Son of D. LaFleur. Entered service Sept. 4, 1918. Camp Grant, Fort Riley, Kan. Mustered out at Camp Funston, Kan., Dec. 11, 1918.

HARRY RENE LARIVIERE—(4)

Crookston, Minn. Pvt. Casual Det., No. 28, 63rd D. B. Son of Albina and Andrew Lariviere. Entered service Sept. 7, 1918. Camp Hancock. Transferred to 18th Prov. Co. Mustered out at Camp Dodge, Jan. 9th, 1919.

ALFRED F. LARIVIERE—(4)

Crookston, Minn. Pvt., Co. 42, 20th Engr's. Reg. Son of Albina and Andrew Lariviere. Entered service Feb. 24th, 1918. Camp Dodge; University, Washington, D. C. Overseas from May 10, 1918, to June 18th, 1919. Mustered out at Camp Dodge, June 24th, 1919. Stationed at Pontex, France.

ERNEST LeBLANC—(6)

Crookston, Minn. Cpl. 501 Mobile Ordinance Repair Shop. Son of Clara and Dominique LeBlanc. Entered service Dec. 14, 1917. Camp Jackson. Promoted from Pvt. to Cpl., Aug., 1918. Overseas from June 1, 1918, to Sept. 15, 1919. Stationed in France. Participated at Aisne-Marne, Oise Aisne, Meuse Argonne. First American Army Defensive, Army of Occupation. Mustered out at Camp Dodge, Sept. 25, 1919.

OVIDE JOSEPH LeBLANC—(7)

Crookston, Minn. Pvt. 1st Cl., 16th Recruiting Co. Son of Clara and Dominique LeBlanc. Entered service March 30, 1918. Jefferson Bks. Transferred to M. P. Pepl. Troop, Washington, to 35th Co., Cand. C. O. T.S. Promoted from Pvt. to Pvt. 1st Cl., May, 1918. Mustered out at Camp Lee, Nov. 23rd, 1918.

GORDON FRANK LEGUEE—(8)

Crookston, Minn. Gunners Mate 2nd Cl. Son of Mrs. Emma Leguee. Entered service June 4th, 1917. Great Lakes Naval Training Station. Transferred to Caldwell Rifle Range, N. J., to Charleston, S. C. Promoted from App. Seaman to Seaman 2nd Cl., Nov., 1917; to Gunners Mate 3rd Cl., June, 1918; to Gunners' Mate 2nd Cl., July, 1919. Mustered out at Minneapolis, Sept. 8, 1919.

CHARLES WILLIAM LINDELL—(7)

Crookston, Minn. Pvt. Co. 21, 161st D. B. Son of Mr. and Mrs. C. N. Lindell. Entered service July 9, 1918. Camp Grant. Transferred to Co. 20, 161st Depot Brigade. Promoted from Pvt. to Cpl., Oct. 25th, 1918. Mustered out at Camp Grant, Dec. 18, 1918.

LeROY LYTLE—(10)

Crookston, Minn. Sgt., Battery E, 126th F. A. Son of Mary A. and Sidney C. Lytle. Entered service May 28, 1917. Co. I, 3rd Minn. Inf.; Camp Cody, Camp Sill. Transferred to Bat. E, 125th F. A., 34th Div., Oct. 1, 1917; to Bat. E, 126th F. A., 34th Div. June 10, 1918. Promoted from Pvt. to Sgt., June 1, 1917. Overseas from Oct. 7, 1918, to Jan. 5, 1919. Stationed at Camp DeSouge, France. Mustered out at Camp Dodge, Jan. 20, 1919.

JOHN ANDREW McCARTNEY—(11)

Crookston, Minn. Pvt. [illegible] Brigade. Son of Anna McCartney, and [illegible] to McCartney. Entered service Oct. [illegible] Forest, Camp Dodge. Mustered [illegible] Jan. 6, 1919.

ROLANDO HARVEY McFARLIN—(12)

Crookston, Minn. [illegible] Co. B. [illegible] Son of Mr. and Mrs. H. M. McF[illegible] Lulu D. McFarlin. Entered service [illegible] Camp Cody. Promoted from Pvt. to Pvt. [illegible] 20, 1918, to Cpl., July 9th, 1918. Overseas [illegible] 12, 1918, to March 13, 1919. Station at [illegible], Haute Marne, Sept. 22, 1918 to Feb. 19, 1919. In service [illegible] 28th and 7th Div. at Toul sector [illegible] Jan., 1919. Mustered out at Camp Dodge, April 7, 1919.

SAM MARGOLES—(13)

Crookston, Minn. Pvt., Co. C, 58th Pioneer Inf. Son of Max Margoles. Entered service July 26, 1918. Camp Wadsworth, Camp Stuart. Transferred to Co. D, 115th Inf., 29th Div. Promoted from Pvt. to Pvt. 1st Cl., Aug. 15, 1918. Overseas from Sept. 28, 1918, to May 23, 1918. Stationed at Senard, France. Under medical care at Base hospital No. 1, at Brest, France. Mustered out at Camp Grant, June 1, 1919.

ANDREW DODDS MILLER—(14)

Crookston, Minn. Pvt., Co. E, 387th Reg. Son of Louise and Lorenzo Miller. Entered service Oct. 21, '18. Camp Cody. Transferred to Co. B, 6th Field Sig. Bn. Mustered out at Camp Dodge, Dec. 13, 1918.

LUCIUS SAMUEL MILLER—(15)

Crookston, Minn. Major F. A., Motor Bn., 31st Ammunition Train, 88th Div. Son of Alice L. and A. V. Miller, and husband of Mila T. Miller. Entered service May 14, 1917. Ft. Snelling; Officers training camp, commissioned on Aug. 15, 1917. Captain of Cavalry Camp Dodge. Promoted from Captain F. A. to Major F. A., Nov. 6, 1918. Overseas from Aug. 17, 1918, to May 29, 1919. Stationed at Clermont Ferrand; Camp Souge, Bordeaux; Toul Sector, Gondrecourt Area, France. Mustered out at Camp Dodge, June 12, 1919.

CURTIS MURWIN MONROE—(16)

Crookston, Minn. Pvt., Co. C, 55th Pioneer Inf. Son of Elizabeth and John Monroe. Entered service July 26, 1918. Camp Wadsworth, Camp Stuart. Transferred to Hdqt. Co., 109th Inf., 27th Div., Dec. 4th, 1918. Overseas from Sept. 28, 1918, to March 6, 1919. Stationed at Bourdon, Maltcorne, Fiers, La Sure, Thorigne, France. Mustered out at Camp Dodge, March 31, 1919.

MARTIN NELSON—(17)

Crookston, Minn. Pvt., Co. D, 21st Engrs. Reg. Entered service Sept. 16, 1917. Camp Grant, Camp Merritt. Overseas from Jan. 9, 1918, to June 9, 1919. Stationed at Camp DuOuesne, France. Participated at St. Mihiel Off., (Army Troops), Meuse Argonne Off. Mustered out at Camp Dodge, nJne 20, 1919.

EDWARD JOHN OHMAN—(18)

Crookston, Minn. Pvt., 1st Cl. Co. P, 163rd Depot Brig. Son of Mathilda and Alfred Ohman. Entered service Feb. 24th, 1918. Camp Dodge, Camp Grant, Camp Mills. Transferred to Co. A, 30th Engrs. Reg. Promoted from Pvt. to Pvt. 1st Cl., June 1, 1918. Overseas from June 18, 1918, to Aug. 3, 1919. Stationed at Brest, Grevies, St. Nazaire, Saumur, France. Mustered out at Camp Dodge, Aug. 9, 1919. Served in 31st Engineers in France.

ALFRED CONRAD PAASCHE—(19)

Crookston, Minn. Pvt., 1st Cl., Co. A, 311th Engrs., 85th Div. (Black Hawk). Son of Mathea Paasche. Entered service June 24, 1918. Camp Grant, Camp Mills. Promoted from Pvt. to Pvt. 1st Cl., Nov. 1918. Overseas from Sept. 22, 1918, to June 7, 1919. Stationed at La Poste, France. Mustered out at Camp Grant, July 8, 1919.

WILLIAM FRED PANZER—(20)

Crookston, Minn. Pvt., 13th Anti. Air Coast Battery. Son of Amelia and Henry Panzer. Entered service June 17, 1918. Jefferson Bks., Ft. McKinley, Camp Hill. Overseas from Oct. 21, 1918, to Jan. 13, 1919. Stationed at Ft. De Staines. Under medical care at Company hospital, Brest, France, Oct. 1, 1918, to Oct. 30, 1918. Mustered out at Camp Dodge, Feb. 10, 1919.

HONOUR ROLL

JEANETTE PAGE—(1)

Crookston, Minn. Student nurse. Entered service Sept. 23, 1918. Camp Beauregard, Camp Wadsworth. Under medical care for 17 days at Camp Beauregard, La. Mustered out at Camp Wadsworth, Jan. 24, 1919.

MELVIN C. PETTERSON—(2)

Crookston, Minn. Pvt., 336th Inf., 84th Div. Son of Gusta Petterson. Entered service July 24th, 1918. 153rd Depot Brigade. Overseas from Sept. 23, 1918, to April 29, 1919. Stationed at Mont Point, France. Participated at Meuse Argonne Off. Under medical care at the following hospitals: 1st Field Hos. 357; Gerolstine, Ger.; Evacuation Hos. No. 7, Prum, Ger., Evacuation Hos. Trier, Ger., Base Hos. No. 59, Remicourt, France; Base Hos. No. 113, Savenay, France. Mustered out at Fort D. A., Russell, Wyo., June 12, 1919.

LEMUEL CLARK RIDDELL—(3)

Crookston, Minn. Water Tender, 1st Cl. Petty Officer, U. S. S. New York. Son of Martin L. Riddell. Entered service May 7, 1917. U. S. S. New York. Transferred to U. S. S. Wisconsin, May 20, 1917, to U. S. S. Bridgeport, July 6, 1917. Promoted from Fireman 2nd Cl. to Water Tender, July 6, 1917. Overseas from May 10, 1917, to July 11, 1919. Attempted to get a submarine. Mustered out at Minneapolis, Minn., July 28, 1919.

LOUIE JOHN ROY—(4)

Crookston, Minn. Pvt., Co. L, 327th Reg., 82nd Div. Son of Exilda and John Roy. Entered service Aug. 8, 1918. Camp MacArthur, Camp Merritt. Overseas from Oct. 4, 1918, to May 20, 1919. Served at Champagne and Bordeaux. Mustered out at Camp Dodge, May 27, 1919.

FRED PAUL SCHUNK—(5)

Crookston, Minn. Pvt., Co. A, 304th E. A. 77th Div. Son of Ernestine and Herman Schunk. Entered service Feb. 24, 1918. Camp Dodge, Camp Devens. Transferred to 7th Casual 33rd Engrs. Overseas from May 2nd, 1918, to April 29, 1919. Stationed at Camp De Souge, France. Served at Vesle, Oise, Aisne and Argonne. Mustered out at Camp Dodge, May 18, 1919.

OLE SKAAR—(6)

Crookston, Minn. Pvt., 1st Cl., Co. I, 349th Reg., 88th Div. Brother of Mrs. T. O. Hafdahl. Entered service May 2, Camp Dodge; Camp Logan. Transferred to Co. F, 130th Reg., 33rd Div. Overseas from May 24, 1918, to May 20, 1919. Stationed at Evicourt, Dargnies, Villers Sons Alley, France. Served at Somme, Meuse Argonne. Mustered out at Camp Dodge, May 29, 1919.

LLOYD MILTON SWISDAL—(7)

Crookston, Minn. Pvt., Co. 9, 1st Reg., S. A. T. C. Son of Sophia and Chris L. Swisdal. Entered service Oct. 24, 1918. U. of Minnesota. Transferred to Co. 12, 1st Reg., S. A. T. C., Dec. 2, 1918. Mustered out at U. of Minnesota, Dec. 19, 1918.

HARRY EDWARD TWING—(8)

Crookston, Minn., Pvt., 1st Cl., 36th Service Co., S. C. Son of Mrs. I. R. Sivertson. Entered service July 15, 1918. Dunwoody Inst. Transferred to Co. G, 11th Depot Bat. Sig. Corp. Promoted from Pvt. to Pvt. 1st Cl., Oct. 1, 1918. Overseas from Nov. 9, 1918, to Sept. 5, 1919. Stationed at Brest and Montoir, France. Mustered out at Camp Dodge, Sept. 13, 1919.

ELMER ULSETH—(9)

Crookston, Minn., Sgt., M. G. Co., 349th Inf., 88th Div. Son of Annie and Even I. Ulseth. Entered service Feb. 24, 1918. Camp Dodge. Transferred to Co. K, 118th Inf., 30th Div. Camp Sevier; to Hdq. Co. 321st Ser. Bn. Promoted from Pvt. to Sgt., July 1, 1918. Overseas from Aug. 12, 1918, to Aug. 8, 1919. Stationed at Brest, France. Served at Marne Sector. Under medical care at Camp Sevier hospital. Mustered out at Camp Dodge, Aug. 16, 1919.

GRANT O. ULSETH—(10)

Crookston, Minn. Cpl. Son of Anna and E. I. Ulseth. Entered service Sept. 18, 1917. Camp Dodge, Aviation Camp, Kelley Field. Tranferred to 402nd Sqdn. to 425th Sqdn., to 410th or 42 nd Sqdn. Vancouver Barracks. Promoted from Pvt. to Cpl., Nov. 16, 1918. Mustered out at Camp Dodge, Dec. 28, 1918. Stationed at Vancouver, Wash.

OLAF M. THOMPSON—(11)

Crookston, Minn. Pvt., Co. A. Son of Anna and Neil Thompson. Entered service July 15, 1918. Dunwoody Insti., Ft. Benj. Harrison. Transferred to Co. H, Engrs., 4th Div., to Co. E, 120th Engrs. Under medical care at Base hospital, Ft. Benjamin Harrison. Mustered out at Ft. Benjamin Harrison, Dec. 17, 1918.

HILDA KRISTINE TWEDTEN WILEY—(12)

Crookston, Minn. Army Nurse. Post Hospital, Ft. Snelling. Daughter of Mrs. Anna Tvedten, and wife of Dean Wiley. Entered service May 31, 1917. Ft. Snelling. Transferred to U. S. Base Hos. 13, March 29, 1918. Overseas from May 30, 1918, to April 17, 1919. Stationed at Limoge, Trajer, and Forches, Germany. Mustered out at Crookston, Minn., June 7, 1919. With British Army, Etaples, France, June to Dec. 1918.

IDA EMELIA TVEDTEN—(13)

Crookston, Minn. Army Nurse. Ft. Snelling. Hq. Daughter of Anna and Gunder Tvedten. Entered service May 31, 1917. Ft. Snelling. Transferred to Base Hospital Unit No. 13, March 29, 1918. Overseas from May 30, 1918, to April 17, 1919. Stationed at Limoges, Treves, France. Mustered out at Nurses Dep. 801, Hotel Albert, N. Y. City, May 22, 1919.

WILLIAM LEAPOLE UBERT—(14)

Crookston, Minn. Pvt., 44th Co., 161st D. B. Son of Mrs. Augusta Ubert. Entered service Sept. 4, 1918. Camp Grant. Transferred to Co. 16, 161st D. B., Dec. 11. Mustered out at Camp Grant, Dec. 20, 1918.

EDGAR T. ULSETH—(15)

Crookston, Minn. Pvt., 16th Prov. Rct. Co. Son of Anna and Martin Ulseth. Entered service Oct. 5, 1918. Camp Forrest, Camp Dodge. Mustered out at Camp Dodge, Jan. 11, 1919.

ALPHA JOSEPH VALLEY—(16)

Crookston, Minn. Pvt., 16th Prov. Rct. Co. Son of Adelor Valley. Entered service Oct. 23, 1918. Camp Forrest. Mustered out at Camp Dodge, Jan. 11, 1919.

FRANK DOWDLE—(17)

Crookston, Minn. Pvt., 166th Inf., Hdq. Co., 42nd Div. Son of Geo. F. Dowdle. Entered service Sept. 21, 1917, at Camp Dodge. Stationed at Demming, N. M., Camp Merritt. Served overseas at Chatteau Thierry, St. Mihiel, Argonne, Verdun and Sedan. In Army of Occupation at Kolblesek, near Coblenz. Mustered out, May 10, 1919, at Camp Dodge.

JOHN WILLIAM HELDSTAB—(18)

Crookston, Minn. 3rd Cl. Musician, Hdq. Co., 17 th Reg., 40th Div. Son of John and Lena Heldstab. Entered service May 27, 1918, at Crookston, Minn. Camp Lewis, Camp Kearney, Camp Mills. Trans. to 158th Inf. Band, 160th Hdq. Co., R. F. O., 40th Div. R. D. 1, 160th Inf. Band. Promoted to 3rd Class Mus., Nov. 11. Overseas, Aug. 8, 1918, to March 24, 1919. Mustered out April 15th, 1919, at Camp Kearney.

SIGNOR ARNOLD VOGEN—(19)

Crookston, Minn. Pvt., 22nd Co., 2nd Group, M. G. C., Camp Hancock, Ga. Son of Hans and Johanna Vogen. Mustered out at Camp Dodge, Jan. 9, 1919. Entered service, Sept. 4, Camp Grant, Ill. Transferred Sept. 27th to 22nd Co., 2nd Group.

MARK LOUIS WALTON—(20)

Crookston, Minn. Corp., Co. F, 5th Inf. Son of I. M. Walton. Stationed at Hdq. Co., 5th Inf., Camp Beauregard, La. Promoted to Corp., 1918. Overseas Jan. 20, 1915, to Aug. 5, 1918. Served in Canal Zone, Panama. Mustered out at Camp Zachary, Taylor, Ky., Sept. 3, 1919.

HONOR ROLL

VERNE GODFREY WALTON—(1)

Crookston, Minn.—Wagoner, Hdq. Co. 1st Bn., Camp Zachary, Taylor.—Son of Louis and Eva Walton.—Previous service, 3 years O. M. Corps, 1911 to 1914.—Enlisted Dec. 11, 1914, at Columbus Bks., Ohio.—Promoted to Cpl., Aug. 1918, Wagoner, Sept. 1918.—Overseas, Jan. 20, 1915.—Served at Panama Canal Zone to July 27, 1918.—Mustered out at Camp Zachary, Taylor, Ky., July 22, 1919.

NELS LEIKVOLD—(2)

Crookston, Minn., Pvt., 160th Prov. Rgt. Co.—Son of Martin and Magdalena Leikvold.—Entered the service Oct. 23rd, 1918, Camp Forest.—Mustered out at Camp Dodge, Jan. 1919.

GUSTAF AARON YOUNGQUIST—(3)

Crookston, Minn.—Captain, V. S. C.—Entered service Oct. 29, 1918, at Crookston.—Mustered out at Camp Upton, N. Y., Dec. 11, 1918.

ALBERT ZIEBECK—(4)

Crookston, Minn.—Corp., Co. E, 20th Engineers, Camp Dix, N. J.—Son of Augusta Ziebeck.—Entered service April 27, 1918, at Detroit, Mich.—Overseas, Aug. 30, 1918, to March 19, 1919.—Served at Argonne, St. Mihiel, Army of Occupation.—Mustered out at Camp Custer, Mich., Apr. 1, 1919.

CARL FRED ZIEBECK—(5)

Crookston, Minn.—Mast. Engr. Jr. Grade.—Son of Mrs. C. F. Ziebeck.—Entered service Feb. 23, 1918, at St. James, Minn.—Stationed at Camp Dodge, Camp American University, Co. D, 43rd Engrs., Hdq. Co. 20th Engrs.—Promotions, Pvt. to Corp., to Sgt., to Master Engr., Jr. Grade.—Overseas, May 30, 1918, to June 18, 1919.—Served at Arengosse, Minat, Pouteux Les Forges.—Mustered out at Camp Dodge, June 24, 1919.

CHARLES LORING—(6)

Crookston, Minn.—Major, U. S. Judge Advocate General Dept., Washington, D. C.—Entered the service, Aug. 1st, 1918.—Mustered out at Washington, D. C., June 30th, 1919.

PAUL LEONARD RUDE—(7)

Crookston, Minn.—Pvt., Co. H, 132nd Reg., Co. I, 33rd Div.—Son of Ole L. and Lena Rude.—Entered the service, Feb. 24th, 1918.—Camp Dodge, Camp Logan.—Overseas on May 15th, 1918, to May 17, 1919.—Stationed at Allaix and Molhons au Bois, France.—Fought at Argonne, Meuse and Bois de Cianne.—Mustered out at Camp Dodge, May 20th, 1919.

ARTHUR M. HOVELSRUD—(8)

Crookston, Minn.—Musician in 53rd Engrs. Band.—Son of Martin and Mattie Hovelsrud of Fertil, Minn.—Entered the service Feb. 24th, 1918.—Served in Embarkation Band No. 1 at Hoboken until discharge, Aug. 24th, 1919.

RALPH L. ARTHUR—(9)

Crookston, Minn.—Mechanic, A. E. F., 317th Co. M. P.—Entered the service Sept. 17th, 1917.—Camp Funston, Camp Merritt.—Overseas Feb. 13th, 1918, to July 7th, 1919.—Served at Blois, Birrette.—Special duty 317th Co. M. P.—Mustered out July 10th, Hoboken, N. J.

VERNON RUTHERFORD BUSTERUD—(10)

Crookston, Minn.—Pvt.—Entered the service Sept. 14th, 1918, S. A. T. C., Hamline University.—Mustered out Dec. 21st, 1918.

THOMAS HENRY LAUGHLIN—(11)

Crookston, Minn.—Cpl. 44th Co., 161st D. B.—Son of Mr. and Mrs. John Laughlin.—Entered the service, Sept. 4th, 1918.—Camp Grant, Camp McArthur.—Mustered out Dec. 23rd, 1918.

S. A. VIKJORD—(12)

Crookston, Minn.—Pvt., Co. C, 37th Inf. Div.—Son of Ringfield of S. A. Vikjord.—Entered service May [illegible], 1918, at Camp Dodge.—Mustered out, [illegible], 1919, at Camp Dodge.

HARRY HANSON—(13)

Crookston, Minn.—Pvt., 79th F. A., 42nd Div.—Son of Frank Hanson.—Entered the service Feb. 3rd, 1918.—Camp Dodge, Camp Gordon, Camp Mills.—Overseas May 9, 1918, to May 11th, 1919.—Sailed on Lapland.—Fought at Toul, Marbach, St. Mihiel and Meuse-Argonne.—Mustered out May 21st, 1919, at Camp Dodge.

THEODORE F. NEILS—(14)

Crookston, Minn.—Cpl., 3rd Pioneer Inf.—Entered the service July 25th, 1918.—Camp Wadsworth, [illegible], Newport News, Va.—Overseas, Aug. 31st, 1918, to July 3rd, 1919.—Stationed near Verdun.—Was in Army of Occupation.—Served in Meuse-Argonne Offs.—Promoted to Corp., Oct. 12th, 1918.—Mustered out, July 9th, 1919, at Camp Grant.

HANS STENEHJEN—(15)

Crookston, Minn.—Wagoner, Supply Co., 12th F. A.—Son of Mr. and Mrs. Andrew Stenehjen.—Entered the service June 23rd, 1916, at Duluth, Minn.—Camp Grande, Texas, Ft. Snelling, Camp Cody, Ft. Sill.—Overseas, Sept. 24th, 1918, to Jan. 9th, 1919.—Stationed at Clermont, France.—Mustered out at Camp Dodge, Jan. 22nd, 1919.—Enlisted as a Wagoner.—Served as truck driver in France.

JOHN LEO MULVANEY—(16)

Crookston, Minn.—Pvt.—Entered the service Oct., 1918.—Camp Cody.—Mustered out, Nov. 1918.

RICHARD S. TOFSLY—(17)

Crookston, Minn.—Pvt., Co. 57th, 163rd Depot Bde.—Son of Mr. and Mrs. H. A. Tofsley.—Enlisted at Chinook, Mont., July 23rd, 1918.—Mustered out, May 2nd, 1919, at Denver, Colo.

W. LOYD CARLISLE—(18)

Crookston, Minn.—Sgt., A. E. F.—Son of W. L. Carlisle.—Entered service April 30th, 1917.—Camp Cody.

RAYMOND O. DELAP—(19)

Crookston, Minn.—Seaman, U. S. Navy.—Entered the service May 2nd, 1917, at Minneapolis.—Great Lakes, Philadelphia Navy Yards, U. S. S. Vermont.—One trip to Valparaiso, one trip to France.—With Atlantic Fleet.—West Indies, Panama.—Promoted to Seaman.—Jan. 1918.—Was on [illegible] mch. gun crew aboard.—Mustered out, Feb. 21st, 1919, Hampton Roads, Va.

ARCHIBALD R. McKINNON—(20)

Crookston, Minn.—Sgt., 1st Cl., 42nd M. P. Co.—Son of A. J. McKinnon.—Entered the service Dec. 14th, 1918.—University of Minn., Camp A. A. Humphreys.—Mustered out at Camp Grant, Jan. 21, 1919.—Promoted to Sgt. 1st Cl., Oct. 14th, 1918.

JOHN D. LYNGHOLM—(1)

Crookston, Minn. 1st Cl. Pvt., M. G. Co., 164th Inf. Son of S. H. Lyngholm. Entered the service July 26th, 1917. N. D. National Guard, Camp Greene, Camp Mills, Camp Merritt. Overseas, Dec. 15th, 1917, to Aug. 16th, 1919. Stationed at Army Machine Gun School at Langres. After Armistice in G. H. Q., G. 2 P. F. S. Mutered out Aug. 24th, 1919, at Camp Dodge, Iowa.

ALFRED DOGMAR DANIELSON—(2)

Crookston, Minn. Pvt. 387th Int., and M. T. C. 401th. Son of Nick Danielson. Entered the service Oct. 21st, 1918. Camp Cody, Ft. Bliss. Mustered out at Ft. Bliss, April 4th, 1919.

GEORGE MAC RAE—(3)

Crookston, Minn. Sgt., Co. B, 333rd Bat. Tank Corps. Son of F. H. Mac Rae. Entered the service June 8th, 1918, at Minneapolis. Columbus Bks.; Camp Colt, Gettysburg, Pa., Camp Mills. Overseas, Oct. 20th, 1918, to June 6th, 1919. Stationed at Camp Chamberlain, Langres, France; Verneuil, France. Promoted to Sgt., Aug. 16th, 1918.

DUNCAN MAC RAE—(4)

Crookston, Minn. Pvt., Co. 2, 2nd Reg. Maxwell Bks., S. A. T. C., Univ. of Minn. Entered the service Oct. 12th, 1918. Mustered out, Dec. 12th, 1918.

ANDREAS H. NELSON—(5)

Crookston, Minn. Pvt., 1st Cl., Co. D, 54th Pioneer Inf. Entered service July 26th, 1918. Camp Wadsworth, New Port News. Overseas from Aug 29, 1918, to June 25, 1919. Served at Meuse Argonne, Army of Occupation and at Coblenz, Germany. Mustered out July 5, 1919, at Camp Grant.

JESSE EDWIN SHEDD—(6)

Crookston, Minn. Ensign Co. D, U. S. Naval Reserve. Son of Elizabeth J. Shedd. Entered seivice May 31, 1918. Great Lakes Naval Tr. Station, South and Whitehall, N. Y. Aboard ship St. Louis, Pelham Bay. Promoted to Ensign, May 22, 1919. Released from active service, June 2, 1919, at South and White-hall, N. Y. Still with the Naval Reserve.

SIDNEY B. TAYLOR—(7)

Crookston, Minn., Cpl., Co. C, Reg. 13th, 1st Div. Son of Florence and Arthur Taylor, and husband of Mary Taylor. Entered service March 28, 1915. Toronto, Canada; Montreal; Halifax U. S.; Great Britian, France. Served at Ypres, Wimmy, Somme, Cambrig and Mons. Was gassed in Aug, 1917, at Gullicourt. Leg wound at Albert and nose wound at Mons, Belgium. Mustered out, April 1, 1919, at Winnipeg.

NICHOLAS J. PFEFFER—(8)

Crookston, Minn. Pvt., 1st Cl., Bat. B, 339th F. A., 88th Div. Son of Mrs. F. Pfeffer, and husband of Leah Pfeffer. Entered service Feb. 22, 1918. Camp Dodge, Camp Mills. Served with A. E. F. in England and France from Aug 24, 1918, to Jan. 25, 1919. Mustered out, Feb. 5, 1919, at Camp Dodge.

EUGENE O. HOLT—(9)

Crookston, Minn. Sgt., Aircraft Machine Gun service. Son of Lena and G. I. Holt. Entered service June 17, 1917. Ft. Lincoln, Camp Green, Camp Merritt. Overseas from Dec. 14, 1917, to March 8, 1919. Stationed at Langrus, Fa., Chattion sur-sein. With motor transportation corp of the Anti-aircraft service and carried mail of France. Mustered out March 19, 1919, at Camp Dodge.

JOHN FRED EICKSTADT—(10)

Crookston, Minn. Sgt., Hdq. Co., 151st F. A., 42nd Div. Son of Amelia and August Eickstadt. Entered service July 20, 1917. Ft. Snelling. Overseas from Oct. 18, 1917, to March 31, 1919. Served at Alsac Loraine, Champaigne, Chateau Thierry, Toul Sector. Wounded Sept. 21, 1919, at Toul Sector. Mustered out April 18, 1919, at Camp Dodge.

JOHN LUNDE—(11)

Crookston, Minn. Pvt., Bat. A, 304th F. A., 77th Div. Son of Ivet and Anna Lunde. Entered to service Feb. 24th, 1918. Camp Dodge, Camp Devins, Camp Upton. Served in Baccarat Sec., July 17th to Aug. 1st; Oise aisne, Aug. 18th to Sept. 14th, 1918, Meuse Argonne, Sept. 26th to Nov. 11th, Meuse, Nov. 6th to Nov. 11th, 1918. Overseas on the U. S. Leviathan, April 24th, 1918. Returned on the U. S. S. Agamemnon. 77th Div. reviewed by Gen. Pershing at Sable, France, Feb. 24th, 1919. 304th F. A. was the first National F. A. to land in Europe and go into action. Returned to U. S., April 29th, 1919.

ARTHUR L. CHRISTIANSON—(12)

Crookston, Minn. Pvt. A. E. F. Entered service July 22nd, 1917, Jefferson Bks. Overseas Sept. 15th to July 19th, 1919. Served in Meuse Argonne offensive, Oct. 17th to Nov. 11th, 1918. Mustered out at Camp Dodge July 26th, 1919.

WALTER HAGE—(13)

Crookston, Minn. Pvt. 1st Cl. Son of Martha and Ole R. Hage. Entered service Feb. 24th, 1918. Camp Dodge, Camp Merritt. Overseas. Mustered out June 15, at Camp Dodge. Was at Camp American University. Two overseas service stripes.

LEANDER LALIBERTE—(14)

Crookston, Minn. Pvt. Entered the service July 26th, 1918. Camp Wadsworth; Newport News. Overseas Sept. 1918, to May, 1919. Acted as interpreter in France. Mustered out at Camp Dodge, May 15th, 1919.

LESTER A. ADAMS—(15)

Dugdale, Minn. Pvt. Co. E, 54th Pioneer Reg. Son of Harriet & Alex Adams. Entered service July 26th, 1918. Camp Wadsworth; Camp Stewart. Overseas. Mustered out July 7th, 1919, at Camp Grant. Service on the Meuse Argonne fronts. Landed at Brest.

JAMES BENOIT—(16)

Dugdale, Minn. Pvt. Co. B, 388th Reg., 97th Div. Son of Aime Benoit. Entered service Oct. 21, 1918, Crookston, Minn. Inf., National Army. Mustered out at Camp Dodge Dec. 14th, 1918.

CLIFFORD BARNARD (17)

East Grand Forks, Minn. S. F. 1c., U. S. Navy. Entered service December 10th, 1917, N. T. S., Great Lakes, Ill; R. S. New York; U. S. S. Artemis; U. S. S. Troy; U. S. S. Suwanee. Promoted from F. 3 Cl. to S. F. 2 Cl., May 1st, 1918; to S. F. 1st Cl., April 26, 1919. Mustered out Sept. 20, 1919.

ADOLPH T. BANIK (18)

East Grand Forks. Ensign aviation Sec., U. S. Navy. Son of Mr. and Mrs. Joseph Banik. Entered service May 29, 1917, Great Lakes, Ill. Naval Aviation School, Boston; Miami Air Station; Pensacola Air Station. Injured Oct. 31st, 1918, in airplane crash. Promoted Nov. 1917, to 3rd Cl. Yeoman. Promoted to Ensign (pilot), May, 1918.

WILLIAM JAMES BRADEN (19)

East Grand Forks, Minn. Corp., 5th U. S. Cavalry. Entered service Oct. 21st, 1918, Camp Cody, N. M.; Fort Bliss. Mustered out April 29th, 1920. Was at Camp Marfa, Tex. Promoted to Corp., Feb., 1920. Was in punitive expedition into Mexico, Aug., 1919.

EDWARD WILLIAM BRADY—(20)

East Grand Forks, Minn. Army Field Clerk A. G. O. Son of Mrs. M. Brady. Entered service Dec. 14th, 1917. Governor's Island, N. Y.; Liverpool, Eng.; South Hampton. Officers Depot, Blois, France. Overseas, Jan. 11th, 1918 to July 26th, 1919. Mustered out July 26th, 1919, at Hoboken, N. J. Stationed at Paris two months.

JERRY GEORGE BRANTL—(1)

East Grand Forks, Minn. Pvt., Co. M, 357th Reg., 90th Div. Son of John and Mary Brantl. Entered service April 27, 1918, Camp Dodge; Camp Travis, Camp Mills. Overseas July 4th, 1918 to June, 1919. Served at Verdun; St. Mihiel, Villers en Hayne sector. Mustered out June 24th, 1919, at Camp Grant, Ill.

HARRY JOSEPH BUBENDORF—(2)

East Grand Forks, Minn. Pvt. 1st Cl., Co. A, 304th Eng., 79th Div. Son of Albert and Christina Bubendorf. Entered service June 11, 1918, Jefferson Bks.; Camp Humphreys, Camp Dix. Gassed slightly, Nov. 10th, 1918. With A. E. F., Grande Mountane, Meuse Argonne, St. Mihiel. Promoted to 1st Cl. private, Jan., 1919. Mustered out May 29th, 1919.

STANLEY CAPITSKE—(3)

East Grand Forks, Minn. Pvt. 109th Inf., Hdq. Son of Ernest and Victoria Capitske. Entered service May 27th, 1918, Camp Lewis, Camp Kearney; Camp Mills. Overseas August 8th, 1918 to April 30th, 1919. Served in Argonne offensive, Thiaucourt sector.

HAROLD J. CULLITON—(4)

East Grand Forks, Minn. Sgt. Co. M, 164th Reg., 41st Div. Son of James and Theresa Culliton. Entered service Aug. 5th, 1917, Camp Greene; Camp Mills; Camp Merritt. Liverpool, Eng.; LaHarne, France. Promoted to Sgt. July 5th, 1918. Mustered out July 12th, 1919, at Camp Mills, N. Y.

JAMES M. CULLITON—(5)

East Grand Forks, Minn. Sgt., Park Unit 301. Entered service Aug. 7th, 1917, Jefferson Bks.; San Antonio; Camp Mills; Brest, France. Promoted to Sgt., Jan. 29th, 1918. Mustered out Aug. 6th, 1919, at Camp Grant. Mexican border service.

JEROME NICHOLAS DUNLEVY—(6)

East Grand Forks, Minn. Pvt. Co. 6, 2nd Reg., U. of Minn. S. A. T. C. Son of Hugh and Mary Dunlevy. Entered service Oct. 11th, 1918. Mustered out Dec. 15, 1918.

PETER ARTHUR EICHAMMER—(7)

East Grand Forks, Minn. Pvt. Co. B, 2nd Machine Gun Bn., 1st Div. Son of Peter and Anne Eichammer. Entered service July 26th, 1917, at Camp Greene; Camp Mills, Camp Merrit; England; France. Overseas Dec. 25th, 1917, to April 5th, 1919. Wounded Oct. 4th, in the Argonne. Served at Cantigny, Soissons, St. Mihiel, and Argonne. Mustered out April 21st, 1919, at Camp Dodge.

GUSTAV WILHELM ERICKSON—(8)

East Grand Forks, Minn. 1st Cl. Pvt., Co. B, 35th Bat. U. S. Guards. Entered service May 1st, 1918, Columbus Bks., Ohio; Camp Wadsworth. Guard duty at New Orleans; Camp Beauregard, La., Promoted to 1st Cl. Pvt., Oct. 1st, 1918. Mustered out out at Camp Beauregard, La., Dec. 26th, 1918.

BENJAMIN RUSSELL FRANKLIN—(9)

East Grand Forks, Minn. Coxswain Sub. chaser, U. S. Navy. Son of B. W. and Julia Franklin. Entered service April 15th, 1918; Great Lakes; Hampton Roads, Va., Pensacola, Fla. Was with a sub chaser one year. Received citation Nov. 11th, 1920. Was in a boat when seaplane fell into the water. He immediately dove overboard and under the wreckage to rescue men supposed to be in the wreckage. Promoted to Coxswain May 1st. Mustered out at Pensacola, Fla., June 5th, 1919.

CLARENCE SYLVANUS GIES—(10)

East Grand Forks, Minn. 1st Lieut. Dental Corps. Son of Henry and Margaret Gies. Entered service Oct. 4th, 1917, Camp Greenleaf, Ga.; Hoboken N. J.; Camp Mills. Mustered out Feb. 28th, 1919, at Hoboken.

HARRY GREGG—(11)

East Grand Forks, Minn. Sgt. Co. I, [illegible] Inf., 79th Div. Son of Geo. B. and Etta Gregg. Entered service Dec. 13th, 1917, Jefferson Bks., Washington, D. C.; Camp Sevier, Camp Dick, Camp Porter. Did guard duty in Washington, D. C., and was ready to go when armistice was signed. Mustered out Oct. 3rd, 1918, at Camp Porter, N. Y.

FRANK J. GUST—(12)

East Grand Forks, Minn. 1st Cl. Pvt. 42nd Eng. Son of J. and Anna Gust. Entered service June 24th, 1918, Camp Dodge, Camp Merritt; Brest, France. Overseas Aug. 1918, to June 4th, 1919. Mustered out June 26th, 1919, at Camp Dodge.

WILLIAM JOHN GUST—(13)

East Grand Forks, Minn. Sgt. Hdq. Co., 72nd Inf., Lafayette or 11th Div. Son of Jacob and Anna Gust. Entered service May, 1918, Camp Meade. Bureau of War Risk Insurance, Personnel Office, 72nd Inf. This organization was expected to sail for France the latter part of Nov., 1918.

CARL WILLIAM HALLEN—(14)

East Grand Forks, Minn. 1st Lieut. Co. D, 57th Machine Gun Bn., 19th. Div. Son of John and Olga Hallen. Entered service May 12th, 1917. Ft. Snelling; Camp Dodge. Promoted to 1st Lieut., Aug. 1st, 1918. Mustered out at Camp Dodge, Dec. 7th, 1918.

THORBJORN RINGEN—(15)

East Grand Forks, Minn. Pvt. Co. F, 33rd Engrs. Son of Oluf and Mathae Ringen. Entered service Feb. 24th, 1918. Camp Dodge; Camp Devins. Overseas June 29, 1918, to June 1, 1919. Stationed Brest, France. Mustered out at Camp Dodge, June 14, 1919.

SAM HAUGEN—(16)

East Grand Forks. Pvt., Co. A, 118th Reg., 30th Div. Son of Julia and Ole T. Haugen. Entered service Feb. 23rd, 1918. Camp Dodge, Camp Sevier, Camp Mills. Stationed overseas in France and Belgium. Mustered out, April 10th, 1919.

PETER HELMER HELLEY—(17)

East Grand Forks, Minn. 1st Cl. Pvt. Son of Mrs. Nels L. Gronvold. Entered service Dec. 9th, 1917. Jefferson Bks.; Angel Island, Cal.; Schofield Bks., Honolulu. Returned to U. S., March 6th, 1919. Mustered out May 3rd, 1919. Promoted to 1st Cl. Pvt. March, 1918.

REUBEN WILLARD HUMBLE—(18)

East Grand Forks, Minn. Pvt. Co. E, 9th M. G. Bn., 3rd Div. Son of Louisa and Phil Humble. Entered service June 24th, 1918. Camp Grant, Camp Upton. Served in Meuse Argonne Offensive and Defensive, Sept. 26th to Nov. 11th. Served in Army of Occupation. Overseas Oct. 14, 1918, to Aug. 15, 1919. Mustered out Sept. 19, 1919. Received foot injury in service. Was in hospital Aug. 15 to Sept. 19.

ROY R. HUMPHREY—(19)

East Grand Forks, Minn. Cpl. Co. I, 34th Inf., 7th Div. Son of Mrs. Jennie Humphrey. Entered service May 17th, 1917, Jefferson Bks., Ft. Bliss, Camp Merritt. Overseas Aug. 17th, 1918. Fought at St. Mihiel. Promoted to Cpl. July 8th, 1918. Served in France from July 1918, to June 26.

WILLIAM HENRY HUMPHREY—(20)

East Grand Forks, Minn. Pvt. 5th Engrs., Co. C, 7th Div. Son of Mrs. Jennie Humphrey. Entered service Dec. 14th, 1917. Jefferson Bks.; Corpus Christis, Tex., Camp Merritt. Overseas Aug. 12th, 1918. Fought in Puvenelle Sec. Stationed at St. Mihiel Sec., Boultonville. Overseas on the Mallor. Returned to U. S., Feb. 25, 1919. Mustered out March 30th, 1919, at Camp Dodge.

FRANK HERBERT JARVIS—(1)

East Grand Forks, Minn. Pvt. Co. E, 33rd Inf., 4th Div. Son of Mr. and Mrs. James Jarvis. Entered service May 1st, 1918. Columbus Bks., Ohio. Camp Wadsworth. Was in hospital at Camp Wadsworth, Ottsville, N. Y., and Denver, Colo. Mustered out at Camp Dodge, Feb. 18th, 1919.

CHARLES AUGUST JOHNSON—(2)

East Grand Forks, Minn. Corp. Co. G, 23rd Reg., 2nd Div. Son of Mr. and Mrs. Adolph Johnson. Entered service Sept. 21st, 1917. Camp Dodge, Camp Pike, Camp Merritt. Stationed in England and France. Fought at Marbache Sec., St. Mihiel, Meuse Argonne, Champagne, and marched to Rhine. Promoted to Cpl. July 25th, 1919. Mustered out at Camp Dodge, Aug. 14th, 1919.

OSCAR JOHNSON—(3)

East Grand Forks, Minn. Pvt. Co. E, 387th Reg., 97th Div. Son of Peter Johnson. Entered service Oct. 21st, 1918. Camp Cody. Mustered out at Camp Dodge, Dec. 13th, 1918.

LANDER JOHNSON—(4)

East Grand Forks, Minn. Pvt. Co. H, 102nd Inf., 26th Div. Son of Mr. and Mrs. Daniel Johnson. Entered service Sept. 21, 1917. Camp Dodge, Camp Pike, Camp Merritt. Stationed in England. Fought at St. Mihiel Off. and Argonne Meuse Def. and Off. Wounded in left ear, Sept. 26th. Mustered out at Camp Dodge, April 24th, 1919. Was only man left in Co. H on Nov. 11th. Three men killed side of him in same shell hole. Overseas, June 12th, 1918, to April 8th, 1919.

FRITZ KAUFMAN—(5)

East Grand Forks, Minn. 1st Cl. Pvt., Bakery Co., 350th S. O.S. Son of Jacob Kaufman. Entered service April 1st, 1918. Jefferson Bks., Ft. Riley. Overseas, Sept. 14 to May 15. Stationed at Brest, Givers, Lattel, La Grande, St. Agnes, Lorraine Sector. Mustered out May 15, 1919, at Camp Mills.

EDWARD ALPHONSOUS KETTER—(6)

East Grand Forks, Minn. Pvt. Co. Y, Reg. 18th, U. S. Marines. Son of Nicholas John and Mary Loretta Ketter. Entered service Oct. 12th, 1918. Minneapolis, Minn., Marine Bks.; Paris Island; Marksman, Jan. 23rd, 1919. Mustered out at Paris Island, S. C., Feb. 28th, 1919.

AXEL EDWIN KNUTSON—(7)

East Grand Forks, Minn. U. S. Army service.

RAYMOND GEORGE BUCKLEY—(8)

East Grand Forks, Minn. Sgt. M. G. N. Co. M, 164th Reg, 41st Div. Son of Charlie and Mathilda Sparby, and husband of Mathilda Knutson. Entered service July 28th, 1917. Camp Greene, Camp Merritt, Camp Mills, Liverpool, England, LaHavre, France. Served with A. E. F. in France, Dec. 15th, 1917, to Feb. 26th, 1919. Promoted to Sgt. Aug. 29th, 1918. Mustered out at Camp Dodge, March 19th, 1919.

THAROLD O. LANGEI—(9)

East Grand Forks, Minn. Pvt. 1st Cl. Co. I, 362nd Inf., 91st Div. Son of Ole O. Langei. Entered service Oct. 3rd, 1917. Camp Lewis. Served in Meuse Argonne Off., St. Mihiel. Promoted to 1st Cl. Pvt. June 26th, 1918. Mustered out Feb. 27th, 1919, at Camp Funston, Kan. Overseas July 5, 1918, to Feb. 3, 1919.

ELMER ALFRED LARSON—(10)

East Grand Forks, Minn. 1st Cl. Sgt. Office Base Surgeon No. 5, A. E. F. Son of Lewis E. Larson. Entered service June 24th, 1918. Camp Grant. Promoted to Sgt. Med. Dept., Jan. 19th, 1919, to 1st Cl. Sgt., May 11th, 1919. Mustered out at Camp Dodge, Aug. 31st, 1919. Served in A. E. F.

LEONARD LARSON—(11)

East Grand Forks, Minn. 1st Cl. Pvt., Co. D, 311th Engrs., 8th Div. Son of Christina and Eric Larson. Entered service June 24th, 1918. Camp Grant, Camp Mills. Overseas Sept. 9th, 1918, to June 27th, 1919. Stationed [illegible] and Bordeaux. Mustered out July [illegible]

RUDOLPH CHARLES LEE—(12)

East Grand Forks, Minn. Pvt. Co. M, 334th Reg., 84th Div. Son of Sophia and Oscar Lee. Entered service Nov. 28th, 1918. Camp Greene, Camp Mills, Camp Merritt. Stationed at Liverpool and LaHavre, France. Was with A. E. F. Dec. 14th, 1918, to Sept. 1st, 1919. Mustered out at Camp Dodge, Sept. 5th, 1919.

WILMER J. LEE—(13)

East Grand Forks, Minn. Cpl. Hdqs. Co. 349th Reg., 88th Div. Son of John N. and Mary Lee, and husband of Eva Lee. Entered service Feb. 24th, 1918. Camp Dodge, Camp Upton, South Hampton, England, La Havre, France. Served on Alsace Lorraine Front. Promoted to Cpl. March 4th, 1919. Served in Canadian Army, July 2nd, 1918, to Sept. 8th, 1918. Mustered out at Camp Dodge, June 10th, 1919.

MARTINUS LYSTAD—(14)

East Grand Forks, Minn. 1st Cl. Sgt. Med. Att. Detach. Group. Son of Christine and Anton Lystad. Entered service June 24th, 1918. Camp Grant. Mustered out Aug. 23rd, 1919 at Camp Grant. Promoted to Corp. Nov. 4, 1918, to Sgt. Feb. 27, 1919, to Sgt. 1st Cl. June 24, 1919.

FARNHAM JOSEPH MURPHY—(15)

East Grand Forks, Minn. F. A. 3 C., U. S. Navy. Son of Mr. and Mrs. M. H. Murphy. Entered service July 6th, 1918. Great Lakes, Navy Rifle, Range Camp Logan, U. S. S. Puritan, Receiving ship Boston, U. S. S. Baily. Mustered out July 29th, 1919, at Boston.

JOHN ALFRED NELSON—(16)

East Grand Forks, Minn. Pvt. Co. C, 313th Inf., 79th Div. Son of Mr. and Mrs. August Nelson. Entered service May 27th, 1918. Camp Lewis, Camp Kearney. Served in Meuse Argonne and Grand Montagne.

EDWARD VINCENT NESS—(17)

East Grand Forks, Minn. Pvt. Co. M, 34th Inf., 7th Div. Son of Andrew and Cora Ness. Entered service May 10th, 1917. Jefferson Bks., Fort Bliss, Camp McArthur, Camp Merritt, Camp Mills. Overseas June, 1918, to June, 1919. Served in Puvenelle Sector. Mustered out at Camp Dodge, June 26th, 1919.

FRANK EMANUEL NOVACEK—(18)

East Grand Forks, Minn. Pvt. Co. E, 387th Inf., 97th Div. Son of Anna and Carl Novacek. Entered service Oct. 21st, 1918. Camp Cody. Mustered out Dec. 13th, 1918, at Camp Dodge.

GUSTAV ADOLPH NYQUIST—(19)

East Grand Forks, Minn. Pvt. Co. D, 311th Engrs., 80th Div. Son of Anna and Peter Nyquist. Entered service June 24th, 1918. Camp Grant, Camp Mills. Overseas Sept. 9th, 1918, to June 28th, 1919. Mustered out July 7th, 1919, at Camp Grant. Stationed at Base Section No. 2, near LaBourg.

FRED OLSON—(20)

East Grand Forks, Minn. Pvt. Co. E, 164th Reg., 27th Div. Son of Christian and Bertha Olson. Entered service July 26th, 1918. Camp Wadsworth, Camp Stewart. Overseas Sept. 1918, to March 1919. Mustered out at Camp Dodge, March 31st, 1919.

HONOR ROLL

KNUTE OSMUNDSON—(1)

East Grand Forks, Minn. Cook. School of Bakers and Cooks. Son of O. K. and Emma Osmundson. Entered service March 26th, 1918. Camp Grant, Camp Merritt. Mustered out at Camp Dodge, Sept. 13, 1919.

HENNING PETER PAULSON—(2)

East Grand Forks, Minn. Pvt. Co. E, 387th Reg., 97th Div. Son of Mars and P. E. Paulson. Entered service East Grand Forks, Minn. Pvt. 55th Pioneers. Son of John F. and Rose Rempfer. Entered service July 26th, 1918. Transferred to Co. L, 106th Inf., 27th Div. Overseas Sept. 15th, 1918, to March, 1919. Stationed at Le Mans, France. Returned to U. S. with 27th Div.

ALBERT EDWARD REMPFER—(3)

East Grand Forks, Minn. Pvt. 55th Pioneers. Son of John F. and Rose Rempfer. Entered service July 26th, 26th, 1919. Transferred to Co. L, 106th Inf., 27th Div. Overseas Sept. 15th, 1918 to March, 1919. Stationed at LeMans, France. Returned to U. S. with 27th Div.

OLIVER A. ROTON—(4)

East Grand Forks, Minn. Wagoner A. E. F. Son of Mr. and Mrs. Andrew Roton. Entered service July 26th, 1918. Camp Wadsworth, Camp Stewart. Overseas Sept. 14th, 1918, to March 6th, 1919. Mustered out March 31st, 1919, at Camp Dodge.

BERNARD O. STAVIG—(5)

East Grand Forks, Minn. 1st Cl. Pvt. Hdq. Motor Bat., 6th Div. Son of Bertha and Ole O. Stavig, and husband of Lillie Stavig. Entered service May 1st, 1918. Camp Wadsworth. Served in Meuse Argonne and Army of Occupation. Mustered out at Camp Grant, June 23rd, 1919. Served in France from July 14, 1918, to June 11, 1919.

WILLIAM JOHN STEMBAR—(6)

East Grand Forks, Minn. Pvt. Batt. A, 332nd Reg., 86th Div. Son of Mr. and Mrs. S. Stembar, Dod. Entered service July 8th, 1918. Camp Grant, Camp Robinson, Camp Mills, Liverpool, Eng., LaHavre, France. Overseas Oct. 25th, 1918, to Feb. 15th, 1919. Mustered out at Camp Grant, Feb. 28th, 1919.

LINUS RAYMOND SULLIVAN—(7)

East Grand Forks, Minn. 2nd Cl. Yeoman U. S. Navy. Son of Mr. and Mrs. T. V. Sullivan. Entered service April 3rd, 1918. Minneapolis, Minn.; R. S. Boston. Mustered out at Boston March 9th, 1919.

CARL JOHN THUREEN—(8)

East Grand Forks, Minn. Son of John O. and Anna Thureen. Entered service Sept. 4th, 1918. Camp Grant. Overseas Nov. 10th, 1918, to July 18th, 1919.

LOUIS PERCIVAL TREPANIER—(9)

East Grand Forks, Minn. 1st Cl. Pvt. 101st Engs., 26th Div. Entered service March 30th, 1916, at Grand Forks. Overseas Jan. 19th, 1918. Served at Soissons or Chemin des Dames Front, Toul Sector, Champagne Marne, Aisne Marne, Rupt, St. Mihiel, Troyon, Meuse Argonne, eVrdun, Chateau Thierry. Promoted to 1st Cl. Pvt. Feb. 6th, 1919. Mustered out April 17, 1919, at Camp Dodge.

ALONZO JOSEPH TRIPP—(10)

East Grand Forks, Minn. Band Leader Hdq. Co., 124th F. A. 33rd Div. Son of Mrs. A. M. Skeim. Entered service Sept. 6th, 1917. Ft. Logan. With A. E. F. in France May 1918, to May 1919. Served at St. Mihiel and Argonne Meuse. Mustered out June 8th, 1919, at Camp Grant, Ill.

EDWARD WILSON—(11)

East Grand Forks, Minn. Pvt. [illegible] service July 4th, [illegible] Mustered out [illegible]

FRANK J. ZIPOY—(12)

East Grand Forks, Minn. [illegible] Div. Son of Edward [illegible] service May 8th, [illegible] to Camp [illegible] Mustered out [illegible] Promoted to 1st Lieut. Sept. [illegible]

WILLIAM M. BLAKE—(13)

East Grand Forks, Minn. [illegible] Son of Veres and R. H. Blake. Entered service Sept. 4, 1918. Jefferson Barracks. [illegible] to Camp [illegible] Overseas Oct. 1, 1918, to July [illegible] 1919. Mustered out July 24, 1919, at Camp Grant.

SAM JAMES CHUNOS—(14)

East Grand Forks, Minn. Pvt. [illegible] Son of James and Sophia Chunos. Entered service June 25, 1918, at Camp Grant. Mustered out at Camp Grant, Sept. 5, 1919. Promoted to 1st Cl. Pvt. Oct. 1918.

PERRY LOUIS DARNHEIM—(15)

East Grand Forks, Minn. Service [illegible] Pensacola, Fla. Son of Mary Hilde. Entered service April 15, 1918, at Great Lakes, Ill. Leave to [illegible] Va., Pensacola, Fla., Mpls., Minn. Mustered out [illegible] 1919, at Mpls., Minn.

MICHEAL EICHAMMER—(16)

East Grand Forks, Minn. Pvt. Co. D. Overseas Replacements. Son of Pete and Ann Eichammer. Entered service May 27, 1918. American Lake, Wash. Trans. to Camp Kearney. Camp Dodge. Mustered out at Camp Dodge, March 13, 1919.

LEO GRASSEL—(17)

East Grand Forks, Minn. Cpl. Hdq. Co. 6th Pioneer Inf. Son of Chas. and Ephemia Grassel. Entered service July 26, 1918, at Spartanburg, S. Car. Trans. to Newport News, Va., Brest, France. Promoted to Corp. April 15, 1919. Argonne Meuse Off., Sept. 26, to Nov. 11, 1918. Mustered out at Camp Grant, July 3, 1919. Overseas Aug. 29, 1918, to Dec. [illegible] 1919.

PHIL LLOUYD HUMBLE—(18)

East Grand Forks, Minn. Pvt. Co. [illegible] Ammunition train. Son of Phil and Louie Humble. Entered service June 27, 1918, at Jefferson Bks. Trans. to Fort Williams, Portland, Maine, Fort Adams, Camp Grant. Mustered out at Camp Grant, April [illegible], 1919.

WILLIAM CARL KAUFMANN—(19)

East Grand Forks, Minn. Pvt. Co. F, 140th Reg., 35th Div. Son of Mr. and Mrs. J. Kaufmann. Entered service Feb. 24, 1918, at Camp Dodge. Stationed at Camp Mills, South Hampton, Eng. Served at Alsace Lorraine Sec., Meuse Argonne. Mustered out at Camp Grant, May 9, 1919. Shrapnel wound in face at Alsace Lorraine. Shrapnel wound in leg at Meuse Argonne.

ALFRED F. La BERGE—(20)

East Grand Forks, Minn. Pvt. [illegible] and Delma La Berge. Entered service Dec. [illegible], 1917, at Jefferson Bks. Stationed at Camp Grant, Carlstrom Field, Texas, Camp Dodge. Air Mechanic on flying status, 62 Hours flying. Mustered out at Camp Dodge, Feb. 5, 1919.

JAMES LeFAVOR—(1)

East Grand Forks, Minn. Pvt. 1st Cl. Art. 332nd Reg., 89th Div. Son of Charles and Jennie LeFavor. Entered service June 24, 1918, at Camp Grant. Stationed at Camp Robinson, Camp Mills. Overseas Sept. 16, 1918, to March 25, 1919. Mustered out at Camp Dodge, Apr. 2, 1919.

WILLIAM JOHN McDONALD—(2)

East Grand Forks, Minn. Pvt. Co. 1, 158th Inf., 40th Div. Son of Clara and Christopher McDonald. Entered service May 27, 1918, at Camp Lewis. Stationed at Camp Kearney, Camp Mills. Injured in action at Argonne Woods. Under medical aid at hosp. at Vichy, France, St. Aignan; St. Nazaire. Sailed on Finland Feb. 1, 1919. Arrived in U. S. Feb. 14, 1919. Mustered out at Camp Grant, March 1, 1919. Served with 20th Inf., 77th Div. in France.

JAMES JOHN L. MARSHALL—(3)

East Grand Forks, Minn. Pvt. 1st Class, Co. C, 304th Reg. Son of Mrs. Nat. Marshall. Entered service Feb. 23, 1918. Fort Leavenworth, Kans. Stationed at Camp Meade, Md. Served at Meuse Argonne, Troyon Sector, Grand Montrouge.

OLAF WILLIAM NELSON—(4)

East Grand Forks, Minn. Pvt. 1st Cl., Co. D, 8th M. G. B., 3rd Div. Son of Mr. and Mrs. August Nelson. Entered service June 24, 1918, at Camp Grant. Stationed at Camp Upton. Overseas Sept. 14, 1918, to Aug. 25, 1919. Served at St. Andre Decubsac, Meuse Argonne, Army of Occupation, Germany. Mustered out at Camp Dodge, Aug. 30, 1919. Served two weeks on Meuse Argonne front.

WILLIAM IRWIN OLSON—(5)

East Grand Forks, Minn. Pvt. Co. 2, Ordinance. Son of Peter and Isabelle Olson. Entered service Aug. 14, 1918, at Camp No. 1, St. Paul. Stationed at Pennsylvania, Va., Camp Lee; Camp Grant. Mustered out Jan. 18, 1919.

OTTO PAUL PASCHKE—(6)

East Grand Forks, Minn. Pvt. 26th Reg., 1st Div. Son of Mr. and Mrs. Otto Paschke. Entered service July 24th, 1917, at Camp Green. Stationed at Camp Mills, Camp Merritt. Overseas Nov. 25, 1917, to Apr. 14, 1919. Served at Contegny, Soissons, St. Mihiel. Mustered out at Camp Dodge, April 24, 1919.

ALBERT GILMAN RAND—(7)

East Grand Forks, Minn. Pvt. Base Hos. Det. Son of Peter and Sarah Rand. Entered service Sept. 4, 1918, at Camp Grant. Mustered out at Camp Grant, Aug. 20, 1919.

PETER S. RAND—(8)

East Grand Forks, Minn. Sgt. Co. H, 5th Pioneer Inf. Son of Mr. and Mrs. S. S. Rand. Entered service July 26, 1918, at Camp Wadsworth, S. C. Promotions, Pvt., Corp., Sargt. Mustered out at Camp Wadsworth, Feb. 25, 1919.

ERNEST JOHN RYTTER—(9)

East Grand Forks, Minn. Seaman. Son of Mr. and Mrs. E. J. Rytter (deceased). Entered service Nov. 22, 1917, at Great Lakes. Apprentice to 2nd class to seaman. Two trips to France, one to England, two after Armistice. Mustered out at San Diego, Cal., Sept. 30, 1919.

WALTER L. NELSON—(10)

East Grand Forks, Minn. Sgt. 1st Cl., 158th Aero Pursuit Squadron. Son of Mr. and Mrs. N. J. Nelson. Entered the service Nov. 24, 1917. Jefferson Bks., Kelly Field, Gerstner Field. Overseas Jan. 24th, 1918, to March 7th, 1919. Was on the Tuscania when it was torpedoed off the shore of Ireland. Stationed at Scampton Aerodrome, Eng., at 3rd Aero Center in France. Promoted to Corp. May 1918, Sgt. in July, Sgt. 1st Cl. Dec., 1918. Mustered out at Camp Dodge, March 22nd, 1919.

MARTIN OLIVER JOHNSON—(11)

East Grand Forks, Minn. Pvt. Co. C, 316th, 1st Div. Son of John H. Johnson. Entered service May, 1918. Jefferson Bks., Mo., Camp Humphries, Va. Overseas Aug. 26th, 1918. Landed at LaHavre, Sept. 9th, 1918. Stationed at Ancers, France. Served on Flanders Front. Arrived back in U. S. April 1919. Mustered out at Camp Zachary Taylor, Ky., April 24, 1919.

ALFRED JUNE HUGGINS—(12)

East Grand Forks, Minn. Corp. Co. D. Detached to No. 29, 163rd Depot Brigade. Entered the service Sept. 4th, 1918. Camp Grant, Camp McArthur. Promoted to Cpl. Oct. 22nd, 1918, reduced to Pvt. Nov. 3rd, and promoted again to Cpl. Nov. 19th, 1918. Mustered out at Camp Dodge, Jan. 10th, 1919. Instantly killed June 30th, 1921, in automobile accident, and given military funeral by the American Legion.

ROY R. ROUTLEY—(13)

East Grand Forks, Minn. Pvt. Co. M, 5th Inf. Wind. Div. Son of Sandy Routley. Entered the service Sept. 19th, 1917. Camp Dodge, Camp Pike, Camp Merritt. Overseas June 22nd, 1918, to April 2nd, 1919. Stationed at Toul and Nancy, France. Mustered out at Camp Dodge, April 22nd, 1919.

HENRY BENSON—(14)

East Grand Forks, Minn. Pvt. Battery A, 5th F. A. Entered the service May 31st, 1917. Jefferson Bks., Ft. Bliss, Tex. Overseas June 1917, to May 1st, 1918. Served in Toul Sector, St. Mihiel Offensive, Argonne Def. Shrapnel wound in face at Toul Sector, Oct. 1918. Gas wounded at Argonne. Mustered out Oct. 15, 1918, at Gen. Hospital No. 9, Lakewood, N. J.

ELI EGGEN—(15)

East Grand Forks, Minn. 1st Cl. Pvt. Co. E, 9th Inf. 1st Div. Son of Mrs. Bertha Eggen. Entered the service July 11th, 1917. Camp Greene, Camp Mills. Overseas Dec. 13th, 1917, to Nov. 8th, 1918. Served on the St. Mihiel, Somme, Soissons. Shrapnel wound right knee at Soissons July 20th, 1918. Was in Base Hospital 27 from July 20th on and was sent home as a casual. Mustered out at Camp Dodge, March 1st, 1919. Enlisted in Co. M, 1st N. D. Promoted to 1st Cl. Pvt., Dec. 1917.

OSCAR EGGEN—(16)

East Grand Forks, Minn. Pvt. Co. D, 40th F. A., 41st Div. Son of Mrs. Bertha Eggen. Entered the service July 20th, 1918. Camp Custer. Mustered out at Camp Dodge, Feb. 7th, 1919.

GEORGE M. BRAY—(17)

East Grand Forks, Minn. Sgt. 55th Pioneer Inf. Son of Edmond Bray. Entered the service July 20th, 1918, at Camp Wadsworth, Newport News. Overseas Sept. 15th, 1918, to Nov. 30th, 1919. Stationed at Bordons, Le Suze and Le Mans, France. Mustered out at Camp Dodge, Sept. 6th, 1919. Promoted to Sgt., Sept. 1st, 1918.

EDDIE BASGAARD—(18)

East Grand Forks, Minn. Pvt. Co. K, 358th Inf., 90th Div. Son of Ole Basgaard. Entered the service April 29th, 1918. Camp Dodge, Camp Travis, Camp Mills, Mills. Overseas June 20th, 1918, to June 8th, 1919. Served at St. Mihiel Sept. 12th, to 16th, Argonne Oct. 19th to Nov. 11th, 1918. Mustered out at Camp Dodge, 1919.

WILLIAM C. DAHLBERG—(19)

East Grand Forks, Minn. Pvt. Unassigned. Son of Pete Dahlberg. Entered the service Sept. 4th, 1918, at Camp Grant, Camp McArthur, Tex. Mustered out Dec. 23rd, 1918, at Camp Dodge, Iowa.

ANDREW KNUTSON—(20)

East Grand Forks, Minn. Corp. Aviation Mechanic 829th Aero Squadron. Son of Ostmund Knutson. Entered the service Dec. 11th, 1917. Jefferson Bks.; Kelly Field, Tex.; Selfridge, Mich. Injured Aug. 13th, 1918, at Selfridge Field by being struck by aeroplane propeller which rendered his arm useless. Was in Hospital at Ft. Sheridan. Not discharged at time of publishing this record on account of his disability.

HONOR ROLL

RHOUEL JOHNSON—(1)

East Grand Forks, Minn. Pvt. 4th Co., 5th Bn. Ordinance Det. Son of Daniel Johnson. Entered the service Feb. 24th, 1918, at Camp Dodge. Camp Upton, L. I., Ordinance Dept. at Aberdeen, Md. Mustered out Jan. 8th, 1919, at Aberdeen, Md.

HALVOR BESTLAND—(2)

East Grand Forks, Minn. Corp. Co. A, 362nd Inf. Son of Mr. and Mrs. Anund Bestland. Entered the service Sept. 18th, 1917. Camp Lewis. Overseas July 4th, 1918, to April 1919. Mustered out April 1919.

HARRY LEALOS—(3)

East Grand Forks, Minn. 1st Cl. Pvt. Co. K, 357th, 90th Div. Entered the service April 21st, 1918. Camp Dodge, Camp Travis, Camp Mills. Overseas June 1918, to March 1919. Served at Verdun Off. and St. Mihiel Off. Mustered out at Camp Dodge, March 1919.

FRED JOHNSON—(4)

East Grand Forks, Minn. 1st Cl. Pvt. Co. F, 34th Engineers. Son of Johnson Peterson. Entered the service May 27th, 1918. Camp Lewis; Ft. Bend, Ind. Overseas Aug. 16th, 1918, to Oct. 6th, 1919. Stationed at St. Nazairre, France. Mustered out at Camp Dodge, 1919. Promoted to 1st Cl. Pvt. July, 1919.

FRANK P. LEALOS—(5)

East Grand Forks, Minn. Pvt. Co. E, 158th Inf., 40th Div. Entered the service May 21st, 1918, at Camp Lewis. Camp Kearney, Camp Merritt. Overseas Aug. 11th, 1918, to April 15th, 1919. Stationed at Precy, District of Cher, Miscellaneous Depot Detachment at Le-Gurche, Pont DeLaymay. Mustered out April 26th, 1919, at Camp Dodge.

HENRY LANGEI—(6)

East Grand Forks, Minn. Wagoner 116th Engineer Tram. Son of Ole Langei. Entered the service July 20th, 1917. Camp Greene. Enlisted in 2nd N. D. Overseas November 1917, to Feb. 1919. Stationed at Angers, France; LaCourtine, France; near Chaumont. Mustered out March 11th, 1919, at Camp Dodge, Iowa.

JOHN PRODANE—(7)

East Grand Forks, Minn. Pvt. 163rd Depot Brigade. Entered the service Oct. 21st, 1918. Mustered out at Camp Dodge, Dec. 20th, 1918.

ELVIN VOLD—(8)

East Grand Forks, Minn. Wagoner, Ambulance Co. 16th, 2nd Div. Entered the service Aug. 10th, 1917, at East Grand Forks. Jefferson Bks., Mo.; Ft. Riley, Kan.; Camp Hill, Va. Overseas April 10th, 1918, to Aug. 4th, 1919. Served in Aisne May 3rd to June 3rd, 1918; Champaigne Oct. 2nd to Oct. 28th, 1918. Meuse Argonne Nov. 1st to 11th; Chateau Thierry June 4th to July 14th, 1918; Aisne Marne July 18th to 22nd; St. Mihiel Sept. 12th to 17th, 1918; Army of Occupation Dec. 15th 1918, to July 15th, 1919. Mustered out at Camp Dodge, Aug. 14th, 1919.

ARTHUR L. MOEBECK—(9)

East Grand Forks, Minn. Pvt. 316th Engineers. Son of Mrs. Anna Moebeck. Entered the service May 27th, 1918. Camp Lewis, Camp Merritt. Overseas June 20th, 1918, to March 11, 1919. Gas wounded at Argonne Meuse, Sept. 29th, 1918, and was in hospital from then on until the Armistice. Mustered out at Camp Dodge, March, 1919.

ALBIN WILLIAM OPHEIM—(10)

East Grand Forks, Minn. Seaman U. S. Navy. Son of Mrs. Olga Opheim. Entered the service April 3rd, 1917. Great Lakes; Yorktown, Va.; U. S. S. Texas. Joined the British fleet in January; did convoy duty; submarine chasing, and mine sweeping, etc. U. S. S. Texas was a super dreadnaught. Mustered out Oct. 9th, 1919. After the Armistice was with the U. S. S. Plattsburg doing transport duty. Promoted to seaman in July, 1917.

ARTHUR J. MERO—(11)

East Grand Forks, Minn. 1st Cl. Pvt. [illegible] Co. [illegible] A. C. Entered the service June [illegible] Bks., Ft. Wright, N. Y. [illegible] Stewart. Overseas Oct. 4th, 19[illegible] Stationed at Brest, Ancoulme, [illegible] cart, Poitiers. Promoted to 1st Cl. Pvt. [illegible] Mustered out Ma[illegible] 1919, at [illegible]

JOSEPH H. LICKTEIG—(12)

East Grand Forks, Minn. 1st Cl. Pvt. [illegible] Co. [illegible] A, 7th Div. Son of August Lickteig. [illegible] ce June 1917, at Jefferson Bks., Mo. Ft. Sill, Okla. Camp Wheeler, Ga. Ca[illegible] McClellan, Ala. Ca[illegible] Merritt. Overseas Aug. 2[illegible]th, 1918, to Feb. [illegible] Stationed at Pontoi[illegible] and [illegible] Nancy. [illegible] at Bancun University. Promoted to 1st Cl. Pvt. Aug. 1917. Mustered out July 9th, 1919, at Camp Dodge.

FRED B. DOUGLAS—(13)

East Grand Forks, Minn. 1st Cl. Mec[illegible] Aviation Sec. U. S. Navy. Son of Fred G. Douglas. Entered the service April 1918, at Dunwoody Institute, Philadelphia. Stationed at North Sydney, Nova Scotia. Mustered out at Minneapolis, March, 1919.

LEO EDWARD MARCHILDON—(14)

East Grand Forks, Minn. 2nd Cl. Carpenter U. S. Navy. Son of Mr. and Mrs. David Marchildon. Entered the service Dec. 2nd, 1916. Attended Dunwoody Institute, Minneapolis. Great Lake, Ill., St. Tresan, France, during the war. Cocoda, Panama after the war. Mustered out Dec. 192[illegible], Rockaway Beach, L. I.

FRANCIS ARTHUR MARCHILDON—(15)

East Grand Forks, Minn. Gunners 2nd Mate U. S. Navy. Son of Mr. and Mrs. David Marchildon. Entered the service March 12th, 1917, at Minneapolis. Great Lakes, Ill. U. S. Supply Ship Florida, [illegible] months. Was on a ship which was submarined. Picked by a submarine. Was struck on the head with a piece of timber. Was on U. S. S. Lallapoosa. Mustered out Aug. 1920, at Minneapolis. Did transport duty between U. S. and France during the war.

HANS NYSTROM—(16)

East Grand Forks, Minn. Pvt. Co. K, 42nd Inf. 84th Div. Son of Ole Nystrom. Entered service May [illegible]st, 1918, at Camp Lewis. Camp Kearney, Camp Mills. Overseas Aug. 1918, to June 18th, 1919. Served on Sande Sector between Verdun and Metz. Mustered out June 25th, 1919, at Camp Grant, Ill.

HENRY H. BAUGH—(17)

East Grand Forks, Minn. 1st Cl. Pvt. 310th Fire and Guard Co., Q. M. C., Hoboken, N. J. Son of Pete Baugh. Entered service Feb. 24th, 1918. Camp Dodge, U. S. Army Supply Base, Hoboken, N. J. Promoted to 1st Cl. Pvt. April, 1918. Did Guard Duty. Camp Merritt. Mustered out at Camp Grant, Feb. 1919.

WILHELM LARSON—(18)

East Grand Forks, Minn. Mechanic, Co. E, 158th Inf. Sunshine Div. Son of Lewis E. Larson. Entered the service at Camp Lewis, May 26, 1918. Camp Kearney. Overseas Aug. 24, 1918 to April, 1919. Stationed around Bordeaux and in Paris. Mustered out April [illegible] 1919.

KNUTE M. MOEN—(19)

East Grand Forks, Minn. 1st Cl. Pvt. Co. D, 139th Inf., 33rd Div. Son of A. K. Moen. Entered the service Feb. 25th, 1918; Camp Dodge. Camp Logan, Texas; Camp Upton. Overseas May 24th, 1918 to May 26th, 1919. Served at Meuse Argonne, Somme, Albert, Verdun, Troyon, Chanteau de Aulnois, and Marchonville. Mustered out at Camp Dodge May 29th, 1919.

OLE THARALDSON, Jr.—(20)

East Grand Forks, Minn. Pvt. Co. H, 158th Regiment. Son of Mr. and Mrs. Tom Tharaldson. Entered the service June 1st, 1918, Jefferson Bks. Fort McKinley, Portland, Maine; Fort William, Portland, Maine. Camp Merritt. Overseas Oct. 1918 to Jan. 2nd, 1919. Mustered out at Camp Dodge, Iowa, [illegible] 1919.

OLE THARALDSON—(1)

East Grand Forks, Minn. Pvt. Co. H, 148th Reg., 37th Div. Son of Mr. and Mrs. Tom Tharaldson. Entered the service June 24th, 1918, Camp Grant; Camp Mills. Overseas Aug., 1918, to March 18, 1919. Served in Argonne, Meuse Offensive; near Verdun. Stationed at St. Agnan and Brest, France. Mustered out at Camp Grant, April 2nd, 1919.

WILFRED P. NYQUIST—(2)

East Grand Forks, Minn. Chauffeur. Son of Mrs. Annie Nyquist. Entered the service Dec. 15th, 1919, Jefferson Bks., Mo.; Kelly Field, Tex.; Gerstner Field. Mustered out at Gerstner Field, Jan. 25th, 1919.

THOMAS B. PETERSON—(3)

East Grand Forks, Minn. Pvt. 15th Ret. Co., G. S. I. Son of Mrs. K. Skearne. Entered the service April 12th, 1918, Jefferson Bks., Mo. Mustered out at Jefferson Bks., June 20th.

WALTER E. PETERSON—(4)

East Grand Forks. Pvt. Casual Det. No. 1, Depot Brigade. Son of Hanna and J. T. Peterson. Entered service Oct. 25, 1918. Camp Cody. Mustered out Dec. 13, 1918, at Camp Dodge.

JAMES GILMOUR—(5)

East Grand Forks. Pvt. 304th Field Artillery. Son of Margaret and James Gilmour and husband of Alberta Gilmour. Entered service Feb. 24, 1918. Camp Dodge; Camp Upton. Overseas from May 1918 to May, 1919. Served with A. E. F., Baccarate, Visle, Argonne front, Meuse-Argonne offensive. Mustered out May 18, 1919, at Camp Dodge.

JOHN T. GORMAN—(6)

East Grand Forks. Pvt. Co. F, 28th Inf., 2nd Rpl. Son of Mrs. M. Gorman. Entered service June 26, 1918. Camp Wadsworth, Camp Stewart. Overseas July, 1918, to Feb. 26, 1919. Served at Soissons, Belleau Woods, Argonne Meuse. Wounded by shrapnel at battle of Soissons.

JOHN MARTIN BRANTL—(7)

East Grand Forks. Pvt. 1st Cl., Co. C, 348th Reg. Div. 89. Son of Rose and Joe Brantl, and husband of Nelly Brantl. Entered service Nov. 21, 1917. Camp Dodge, Camp Pike; Camp Stanley, Fort Sam Houston; Camp Travis; Camp Dodge. Mustered out Sept. 11, 1919, at Camp Dodge.

LEO WILLIAM DUNLEVY—(8)

East Grand Forks, Minn. Machinist Mate (G). Son of Hugh Dunlevy. Entered the service June 20th, 1918, Dunwoody Institute, Minneapolis. Discharged from active service, Dec. 20th, 1918. In reserve to June, 1922.

PETER S. SATHER—(9)

East Grand Forks, Minn. 1st Cl. Pvt., Bat. D, 321st F. A., 82nd Div. Entered the service Feb. 24th, 1918, Camp Dodge, Camp Devins; Camp Upton. Overseas April 24th, 1918, to May 20th, 1919. Served in Marbache sector; St. Mihiel; was in Argonne 37 days. Promoted to 1st Cl. Pvt., Dec., 1918. Mustered out at Camp Dodge, May 27th, 1919.

FRANK W. SIREK—(10)

East Grand Forks, Minn. Pvt. 65th Engineers. Son of Anton Sirek. Entered the service Oct. 24th, 1918, Camp Forest, Ga. Mustered out Jan. 12th, 1919, at Camp Dodge.

HERBERT S. JONES—(11)

East Grand Forks. Pvt. 1st Cl., Co. G, Reg. [illegible], Div. 33. Son of Anna and David G. [illegible]. Entered service Feb. 24, 1918. Camp Dodge, Camp Logan, Camp Upton. Overseas from May, 1918, to [illegible]. Served at Meuse Argonne, St. Mihiel, Sector Amorns, Albert, Verdun, Troyon, and Army of Occupation. Mustered out May [illegible], 1919, at Camp Dodge.

MARTIN KNUTSON—(12)

East Grand Forks. Pvt. 1st Cl., Co. M. G. Son of Bertha and K. K. Knutson. Entered service Jan. 15, 1918, Fort Baker. Mustered out March 28, 1919, at Ft. Baker.

OSMUND KNUTSON—(13)

East Grand Forks. Pvt. Co. 10, 166d Depot Brigade. Son of Bertha and Knut Knutson. Entered service Oct. 21, 1918, at Camp Cody. Formerly assigned to 322nd sanitary train, Camp Cody. Mustered out Dec. 19, 1919, at Camp Dodge.

SALVE KNUTSON—(14)

East Grand Forks. Pvt. Co. L, 136th Inf., Div. 37. Son of Bertha and Knut Knutson. Entered service July, 26, 1918. Camp Wadsworth. Overseas from Sept. 28, 1918, to March 6, 1919. Mustered out March 31, 1919, at Camp Dodge.

ISAAC J. BENSON—(15)

East Grand Forks. Pvt. Co. I, Div. 37. Son of Hattie and Tom Benson, and husband of Anna Benson. Entered service June 22, 1918. Camp Grant, Camp Mills. Overseas 7 months. Served at St. Mihiel, Belgium fronts. Mustered out April 22, 1919, at Camp Dodge.

ANANIAS LEIKNESS—(16)

Eldred, Minn. Pvt. Son of Johanna and Morton Leikness. Entered service Sept. 4, 1918. Camp Grant, school for bakers and cooks. Promoted from Pvt. to Cpl., Oct. 22, 1918. Mustered out Aug. 12, 1919.

JULIUS FRED NELSON—(17)

Eldred, Minn. Pvt. Co. A, 3rd Corp., Art. Park. Son of Mary and Fred Nelson. Entered service July 22, 1918. Camp Wadsworth; Camp Hill. Overseas Aug. 28, 1918, to July 27, 1919. Stationed at Angoline and Clearmont, France. Served in Meuse Argonne. Mustered out at Camp Dodge, Aug. 4, 1919.

NELS OLYE PAULSON—(18)

Eldred, Minn. Pvt. Son of Lena and Nels Paulson. Entered service May 1st, 1918. Transferred to Co. K, 53rd U. S. Inf., 6th Div. Overseas from July 6, 1918, to June 12, 1919. Served at Meuse Argonne. Mustered out June 21, 1919.

SAM ALBIN PAULSON—(19)

Eldred, Minn. Pvt. Son of Lena and Nels Paulson. Entered service July 26, 1918, Camp Wadsworth. Transferred to 1st, Pioneer Inf.; to 55th Pioneer Inf.; to 106th Inf. Overseas Sept. 14, 1918 to March 6, 1919.

SEVERT BREDLIE—(20)

Eldred, Minn. Pvt. Co. A, 360th M. G. Bn., 97th Div. Son of Mrs. Kari Bredlie. Entered service Oct. 21st, 1918. Camp Cody. Mustered out at Camp Dodge, Dec. 13, 1919.

JOHN BERNHARD PAULSON—(1)

Eldred, Minn. Cpl. Co. C, 4th Engr. Tr. Reg. Son of Mrs. Lena Paulson. Entered service July 2[illegible], 19[illegible]. Promoted from Pvt. to Cpl., Oct. 10, 1918. Mustered out at Camp Dodge Jan. 11, 1919.

ADAM JOHN RUTKOWSKI—(2)

Eldred, Minn. Pvt. 1st Cl., Co. B, 35th M. G. Bn., 88th Div. Son of Frances and Frank Rutkowski. Entered service Feb. 21, 1918. Camp Dodge. Transferred to Co. 20, 163rd Reg., 88th Div., June 9, 1919. Promoted from Private to Pvt., 1st Cl., Nov. 1918. Mustered out at Camp Dodge, March 19, 1919.

CONRAD WINGER—(3)

Eldred, Minn. Pvt. Supply Train. Son of Ole Winger. Entered the service Oct. 21st, 1917, at Camp Cody. Mustered out at Camp Dodge Dec. 14th, 1921.

BERNT WINGER—(4)

Eldred, Minn. Pvt. Co. L, 59th Inf. Entered the service July 26th, 1918. Served in Argonne Meuse offensive, Sept. 26th to Nov. 11, 1918. Overseas, Aug. 29th, 1918 to June 30th, 1919.

IVER C. FORSETH—(5)

Eldred, Minn. Pvt. Co. M, 157th Reg. 40th Div. Son of John Forseth. Entered service May 27, 1918. Camp Kearney. Transferred to Co. B, 109th Reg., 28th Div., Sept. 15th. Overseas from Aug. 27th, 1918, to Dec. 22, 1918. Served at Argonne Forest. Gas, shrapnel wound at Argonne Forest, Oct. 1, 1918. Under medical care at several hospitals in France, also at Ft. Sheridan and Ft. Snelling. Mustered out at Ft. Sheridan, April 10, 1920.

JOHN H. BRINK—(6)

Eldred, Minn. Flying school Det., Taylor Field. Son of Barbara and John Brink. Entered service Dec. 15, 1917. Jefferson Bks., Camp Sevier, Taylor Field, Ala. Mustered out March 20, 1919.

CARL JOHN BJELLAND—(7)

Erskine, Minn. Pvt. A. E. F. Son of E. E. Bjelland. Entered service Feb. 24th, 1918, Camp Dodge. Overseas June 25th, 1918, to May 24th, 1919. Stationed at Camp DeSouge, France. Served in Euvezin sector. Mustered out at Camp Dodge, June 7th, 1919. Meuse Argonne, St. Mihiel.

OTTO GEIDEON CARLSON—(8)

Erskine, Minn. Pvt. 23rd Co., 161st D. B. Son of Carl J. Traelson. Entered service Aug. 28th, 1918, Camp Grant. Mustered out Sept. 12th, 1918, at Camp Grant.

JOHN DOUNLEY—(9)

Erskine, Minn. Pvt. Co. E, 54th Pioneer Inf. Son of Peter and Susa Dounley. Entered service July 26th, 1918, Camp Stewart, W. Va. Overseas Aug. 28th, 1918, to June 26th, 1919. Went into action Sept. 26th, in Meuse Argonne offensive, to Nov. 11. Mustered out at Camp Grant July 5th, 1919.

MELVIN DOUNLEY—(10)

Erskine, Minn. Pvt. Co. E, 54th Pioneer Inf. Son of Peter and Susa Dounley. Entered service July 26th, 1918. Overseas Aug. 28th, 1918 to June 26th, 1919. Went into action in Meuse Argonne offensive, Sept. 26th, 1918 to Nov. 11th. Mustered out at Camp Grant, July 5, 1919.

OLE HANSON—(11)

Erskine, Minn. Pvt. Co. G, [illegible] Div. Son of Simon and [illegible]. Entered service July 26th, 1918, Camp Wadsworth. Overseas [illegible] 14th, 1918, to March [illegible], 1919. [illegible] Dodge, March 31st, 1919.

JOHN MARTINUS JOHNSON—(12)

Erskine, Minn. Pvt. 1st Cl., Co. D, 3d [illegible]. Son of Alfred Johnson. Entered service July [illegible] Camp Wadsworth. Overseas Aug. 7th [illegible] 26th, 1919. Stationed at Brest, France. [illegible] at Camp Grant, July [illegible], 1919. In Argonne Meuse offensive.

OLE JOHNSON—(13)

Erskine, Minn. Pvt. M. G. Co. Son of Hal[illegible] and Nellie Johnson. Camp Hancock, Ga. Mustered out at Camp Dodge, Feb. 28th, 1919.

DANIEL H. OIAN—(14)

Erskine, Minn. Corp. Co. M, 163d Reg. Son of S. and Christine Oian. Entered service June 3rd, 1917. Camp Green, S. C., Camp Mills. Overseas, Dec. 14th, 1918, to Feb. 7th, 1919. In France about 5[illegible] days. Promoted to Corp., May 6th, 1918. Mustered out at Camp Dodge, March 14th, 1919.

MARTIN OSTBY—(15)

Erskine, Minn. Pvt. 16th Prov. Regt. Co., Camp Forest, Ga. Son of Mrs. Maggie Ostby. Entered service Oct. 23rd, 1918, Camp Forest. Mustered out at Camp Dodge, Dec. 18, 1918.

MARION GARFIELD RANDOLPH—(16)

Erskine, Minn. Pvt. Co. D, 1st Minn. Inf. Son of Henry H. and husband of Florence A. Randolph. Entered federal service March 26th, 1917, at Fort Snelling. First entered service in 1907 for a time. Mexican border service. Mustered out at Ft. Snelling, April 20th, 1917. Capt. Minn. Home Guards, Crosby, 1918-1920.

GILBERT RUUD—(17)

Erskine, Minn. Pvt. 42nd Co., 11th Bat. 163 D. B. Entered service Aug. 30th, 1918, Camp Dodge. Mustered out at Camp Dodge Nov. 29th, 1918. Served in Headquarters supply office.

OSCAR TORGERSON—(18)

Erskine, Minn. Pvt. Co. D, 82nd Div. Son of Torger and Ingeborg Torgerson. Entered service Feb. 24th, 1918, Camp Dodge; Camp Gordon. Overseas April 25th, 1918. Stationed at Ramsey, England. Served in St. Mihiel and Meuse Argonne. Gassed, Argonne, Oct. 10th, 1918. Base hospital at Verdun. Mustered out at Camp Dodge, May 29th, 1919.

MARTIN A. WEST—(19)

Erskine, Minn. Pvt. 2nd Co., 11th Bn., 150th D. B. Son of Margaret and Andrew West. Mustered out at Camp Dodge, Feb. 7, 1919. Entered service July 22, 1918. Transferred to Bat. C, 40th F. A., 14th Div.

ALBERT F. BERGE—(20)

Erskine, Minn. Wagoner, Co. C, Reg. 11th, Ammunition Train. Son of Mrs. Petra Berge. Entered service Feb. 24th, 1918. Camp Dodge, Camp Donovan, Camp Mills. Overseas, April 24th, 1918, on Adriatic. Was in Flanders, Vosges, St. Mihiel, Meuse Argonne. Fought. Mustered out April 20th, 1919, at Camp Dodge. Returned to U. S., April 27th, 1919.

EMIL N. BJELLAND—(1)

Erskine, Minn. 1st Cl. Pvt. Co. K, 4th Pioneers. Son of Ingeborg and Even Bjelland. Entered service Jan. 25th, 1918. Camp Wadsworth, Newport News. Overseas Aug. 5th, 1918, to July 3rd, 1919. Stationed at Verrieres, Argonne Meuse, Verdun. Promoted to 1st Cl. Pvt., Sept. 6th, 1918. Mustered out at Camp Grant, July 15th, 1919.

PEDER OSCAR CARLSON—(2)

Erskine, Minn. Pvt. 664th Engineers. Son of Mr. Karen Carlson. Entered service April 4th, 1918. Penn State College; Camp Leach, Washington, D. C.; Camp Glenburnie, Washington Barracks. Overseas Sept. 1st, 1918, to June 22nd, 1919. Was in active service in Meuse Argonne offensive October 28th to Nov. 11th, 1918. Mustered out at Camp Grant, July 1st, 1919.

FLOYD CLIFFORD CHANDLER—(3)

Erskine, Minn. 1st Cl. Pvt. Bat. D, 337nd F. A., 86th Div. Son of Mr. and Mrs. H. H. Chandler. Entered service June 24th, 1918. Camp Grant, Camp Robinson. Overseas Sept. 10th, 1918, on Empress of Russia. Returned Feb. 15th, 1919. Stationed at Camp Hunt, De Souge and Vaulbac, France. Mustered out at Camp Grant, Feb. 28th, 1919.

BENHARD CLAUSON—(4)

Erskine, Minn. Pvt. Co. H, 62nd Reg. Son of Otto Clauson. Entered service July 26th, 1918. Camp Wadsworth, Fort Ben Harrison. Mustered out at Fort Ben Harrison, Dec. 8th, 1918.

GEORGE CLAUSON—(5)

Erskine, Minn. Pvt. Co. D, 344th Inf., 86th Div. Son of Otto Clauson. Entered service June 24th, 1918. Camp Grant, Camp Mills. Overseas on the North Cumberland Sept. 9th, 1918. Returned to U. S. March 30th, 1919. Stationed at Borden, France. Fought at Ypres Lys, Nov. 9th, 1918, to Nov. 11th. Mustered out at Camp Dodge, April 14th, 1919.

CARL EDWIN DORR—(6)

Erskine, Minn. Pvt. A. E. F. Son of Edine and Roy and Dorr, and husband of Josie Dorr. Entered service May 27th, 1918. Camp Lewis, Camp Kearney. Overseas on City of Bombay Oct. 11th, 1918. Returned to U. S. May 12th, 1919. Stationed at Camp Stanton, England, LeMans, France. Mustered out at Camp Dodge May 24th, 1919. Sharp shooter reserves from 15th 20th St. Mihiel, Nov. 11, 1918.

MARTIN DRANGE—(7)

Erskine, Minn. Pvt. 1st Cl. Cook Co. D, 5th Pioneer Inf. Son of Agata and Anton Drange. Entered the service July 26th, 1918. Camp Wadsworth. Mustered out at Camp Dodge, Sept. 29th, 1919. Transferred to Gen. Hospital No. 42. Promoted to Cook, Sept. 15, 1918.

MARTIN CORNELIUS GULBRANSON—(8)

Erskine, Minn. Sgt. 319 G. & F. Q. M. C. Son of Peter and Johanna Gulbranson. Entered service Feb. 24th, 1918. Camp Dodge, Port Newark. Promoted to Cpl. April 9th, 1918, to Sgt. Aug. 9th, 1918. Mustered out at Camp Grant Feb. 15th, 1919.

GLEN HALLAS—(9)

Erskine, Minn. Pvt. Co. L, 126th Reg., 34th Div. Son of Charles Hallas. Entered service Sept. 19th, 1917. Camp Dodge, Camp Cody. Mustered out at Camp Cody, Feb. 28th, 1918.

CONRAD J. HARSTAD—(10)

Erskine, Minn. Sgt. Co. C, 549th Bn. Engineers. Son of Mrs. Anna Harstad. Entered service Aug. 7th, 1918. Camp Humphries, Va. Overseas on the Mauritania Nov. 10th, 1918. Returned to U. S. July 5th, 1919. Promoted to Sgt. Nov. 1st, 1918. Mustered out at Camp Grant, July 17th, 1919.

OLE THEODORE HAUGEN—(11)

Erskine, Minn. Pvt. Co. M, [illegible] Reg., [illegible] Div. Son of Gregor [illegible] and Maria Haugen. Entered service [illegible] 24th, 1918, at Camp Grant. [illegible] Camp Grant [illegible] Wounded Nov. [illegible] Mustered out at Camp Dodge, [illegible]

EVERET C. HILER—(12)

Erskine, Minn. Sgt. Co. [illegible] Reg., [illegible] Div. Son of Rudolph and Edna Hiler. Entered service Sept. 4th, 1918. Camp Grant, Camp Humphries. Promoted to Sgt. 1st Cl. Nov. 9th, 1918. Mustered out at Camp Dodge, Feb. 6th, 1919. Promoted to Sgt. at Camp Johnson. [illegible]

JOHN THEODORE JOHNSON—(13)

Erskine, Minn. Pvt. 1st Cl. Co. A, 3d Inf. Reg., 88th Div. Son of Mrs. Thea Johnson. Entered service Feb. 24th, 1917. Camp Dodge, Co. D, 42nd Engineers, Camp American University. Twelve months with A. E. F. Mustered out June 4th, 1919. Promoted to Pvt. 1st Cl. April 8th, 1918.

OSCAR LEWIS LARSON—(14)

Erskine, Minn. Pvt. Co. B, Dunwoody Training Detachment. Son of Louis and Berta Larson. Entered service Sept. 13th, 1917. Dunwoody Institute, Minneapolis, Minn.

HANS LEE—(15)

Erskine, Minn. Pvt. 44th Co. D. B. Entered service Sept. 6th, 1918. Camp Grant, Camp McArthur. Mustered out at Camp Dodge, Jan. 10th, 1919.

OSCAR OLSON LESETMO—(16)

Erskine, Minn. Pvt. Co. C, 42nd Engineers. Son of Mrs. Gollang Lesetmo. Entered service Feb. 14th, 1918. Camp Dodge. Overseas in France June 23rd, 1918, to July 4th, 1919. Camp American University.

EDDIE LUCKEN—(17)

Erskine, Minn. 2nd Cl. G. M. 1. S. Navy. Son of Mrs. Bertha Lucken. Entered service April 29th, 1917, at Great Lakes, Ill., U. S. S. Nebraska. Mustered out at Boston, Mass., March 22nd, 1919.

ANTON BERNHART LUCKEN—(18)

Erskine, Minn. Chief Electrician U. S. Navy. Son of Mrs. Bertha Lucken. Entered service April 29th, 1917, Great Lakes, Philadelphia, U. S. S. Georgia, Mare Island, Cal.

ARTHUR LUTNESS—(19)

Erskine, Minn. 1st Cl. Pvt. Co. B, 6th Reg., 6th Div. Train A. E. F. 6th Div., Reg. A. A. E. F. Son of Ole and Caroline Lutness. Entered service May 1st, 1918. Camp Wadsworth. Overseas July 19, 1918. Served in Argonne, Alsace and Lorraine. Mustered out at Camp Grant, June 23rd, 1919.

ALFRED MARTIN—(20)

Erskine, Minn. Pvt. A. E. F. Son of Johnny and John Martin. Entered service July 9th, 1918. Camp Wadsworth. Overseas Sept. 14th, 1918. Mustered out July 19th at Camp Dodge. Stationed at Bourden and La Mott, France.

HONOR ROLL

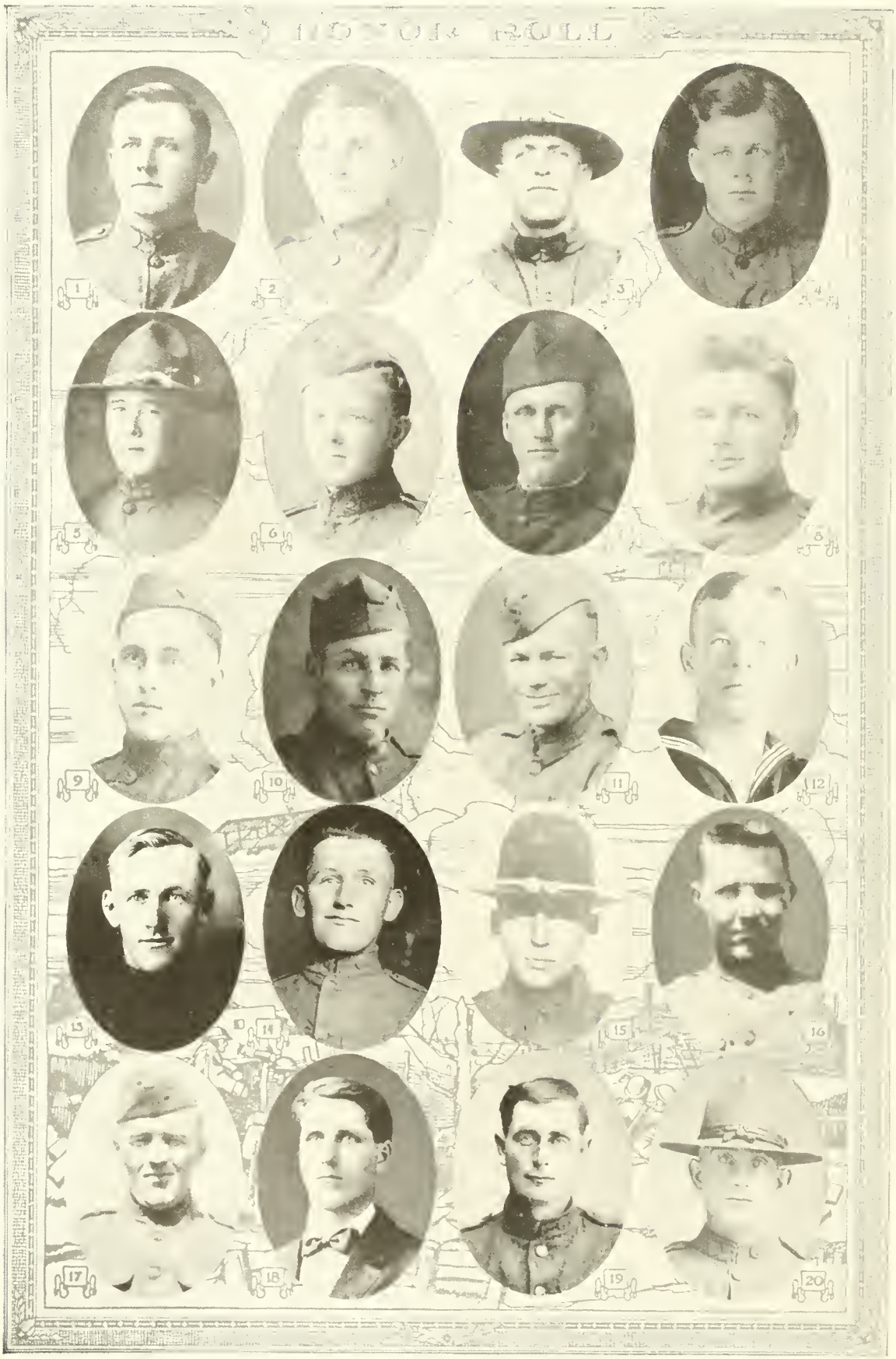

MELVIN MESSEDAHL—(1)

Erskine, Minn. Pvt. Co. L, 387th Inf. Son of Mrs. Carrie Mesedahl. Entered service Sept. 21st, 1918. Camp Cody. Mustered out at Camp Dodge, Dec. 13th, 1918.

HERMAN CARL NARUM—(2)

Erskine, Minn. Pvt. Co. C, 131st Engineers. Son of P. H. and Mathilda Narum. Entered service July 26th, 1918. Camp Wadsworth. Overseas on a German freighter Sept. 15th, 1918. Returned to U. S. July 17th, 1919. Stationed at Bordeux, France. Mustered out at Camp Dodge, July 25th, 1919.

CARL AUGUST NESS—(3)

Erskine, Minn. Pvt. A. E. F. Son of Ole and Hilda Ness, and husband of Marie Ness. Entered service Feb. 24th, 1918. Camp Dodge, Camp Dix. Overseas July 9th, 1918, to July 4th, 1919. Stationed at Gevars and Montecham. Mustered out at Camp Dodge.

ALBERT PAULSON—(4)

Erskine, Minn. Pvt. Wagoner Supply Troop 4th Reg. of Cavalry. Son of Ole and Julia Paulson. Entered service Oct. 17th, 1917. Minneapolis, Minn.; Douglas, Ariz.; Harry J. Jones Camp; Fort Ringgold, Tex. Mustered out at Ft. Ringgold, Sept. 18th, 1919.

GEORGE A. PAULSON—(5)

Erskine, Minn. Sgt. Camp Provost Guard Co. Son of Ole Paulson and Julia Paulson. Entered service May 8th, 1917. Camp Cody. Mustered out at Camp Cody Jan. 3rd, 1919.

OLE SANNES—(6)

Erskine, Minn. Pvt. Co. C, 120th M. G. Bn. Son of Gertrude and Knute O. Sannes. Entered service June 26th, 1918. Camp Lewis, Camp Kearney, Camp Mills. Fought in Meuse Argonne. Mustered out at Ft. D. Russell, May 28th, 1919.

OSCAR SLETTEN—(7)

Erskine, Minn. Pvt. Co. A, 167th Reg., 42nd Div. Son of Ole Sletten. Entered service July 22nd, 1918. Mustered out at Camp Dodge, May 9th, 1919. Overseas Sept. 23rd, 1918, on the Pastorius. Stationed at St. Nazairre, near St. Mihiel. Returned to U. S. April 6th, 1919. Was in Army of Occupation. Went over in Co. K, 4th Pioneers.

SELMER STENNES—(8)

Erskine, Minn. Pvt. Co. B, 321st M. G. B., 82nd Div. Son of A. S. and Ingeborg Stennes, and husband of Martha Stennes. Entered service Feb. 24th, 1918. Camp Dodge Camp Gordon, Ga. Overseas on the Carpathia, May 3rd, 1918. Returned to U. S. May 6th, 1919. Stationed at Waterkurt and Bouilivic, France. Fought in Toul, St. Mihiel Argonne, Marbach. Mustered out at Camp Dodge, May 19th, 1919.

GILBERT SIMMION WALKER—(9)

Erskine, Minn. Pvt. Co. F, 13th Reg., 5th Brig. U. S. Marines. Son of G. S. and Minnie Walker. Entered service June 1919. Paris Island, S. C.; Quantico, Va. Mustered out at Norfolk, Va., Aug. 13th, 1919. Overseas Sept. 18th, 1918, to Aug. 1919. Stationed at Brest, St. Nazairre, Natts, Montoir, Usine, Bulee, Bayonne Bearitz.

ERNEST THORWALD THRONE—(10)

Erskine, Minn. Cpl. Co. D, 311tth Engineers, 86th Div. Son of Ole and Marie Throne. Entered service June 24th, 1918. Camp Grant. Overseas Sept. 9th, 1918, to June 27th, 1919. Promoted to 1st Cl. Pvt. Aug. 1, 1918, to Cpl. Aug. 12th, 1918. Stationed at Bordeux. Under orders to leave for front on Nov. 11th. From Jan. to June, 1919, repairing roads in France. Mustered out at Camp Grant, July 7th, 1919.

RICHARD R. TOLLEFSON—(11)

Erskine, Minn. Pvt. Co. H, 38th Inf., [illegible] Div. Son of Jacob and Tina Tollefson. Entered service Apr. [illegible] 1918. Jefferson Bks., Mo. Camp McArthur. Overseas service. Mustered out Aug. [illegible] Camp Dodge. Reserve in Army of Occupation, Germany. Promoted to Pvt. 1st Cl.

THOMAS OLINE TOLLEFSON—(12)

Erskine, Minn. C. M. 3c U. S. Navy. Son of Lina and Jacob Tollefson. Entered service Dec. 5th, [illegible] Great Lakes, Ill.; Receiving Ship Philadelphia; U. S. S. Mobile; U. S. S. Parker; Receiving Ship Boston, Mass. Mustered out at Minneapolis, Oct. 7th, 1919. Fought subs in North Sea, attacking German raiders.

OSCAR WODAHL—(13)

Erskine, Minn. Pvt. Co. D, Development Bat. Son of Christ Wodahl. Entered service Sept. 4th, 1918. Camp Grant. Mustered out at Camp Grant, Dec. [illegible], 1918. Was about to be transferred to Camp Mills to go overseas when he contracted the flu.

ALBIN BARLUND—(14)

Erskine, Minn. Pvt. Co. A, 139th Inf., A. E. F. Son of Otto and Christine Barlund. Entered service Feb. 24th, 1918. Camp Dodge. Overseas on the Caronia, April 25th, 1918. Returned to U. S. May 9th, 1919. Stationed at LeHarve, France. Fought in Wesseling Sec., Argonne Forest July 26th to Sept. 1st, 1918. Mustered out at Camp Dodge, May 20th, 1919.

JOHN P. BRANDT—(15)

Erskine, Minn. Pvt. 133rd Co. 166th Reg., 91st Div. Son of Johanna and P. A. Brandt. Entered service Oct. 6th, 1917. Camp Lewis. Mustered out at Camp Lewis, Oct. 22nd, 1917.

ARNOLD V. CARLSON—(16)

Erskine, Minn. Pvt. Son of Lars and Britta Carlson. Entered service Jan. 12th, 1918. Jefferson Bks., Mo. Mustered out at Jefferson Bks., June 6th, 1918.

OSCAR C. CARLSON—(17)

Erskine, Minn. Cpl. Co. A, 157th Inf., 40th Div. Son of Lars and Britta Carlson. Entered service May 27th, 1918. Camp Lewis, Washington; Camp Kearney. Overseas on the City of Bombay Aug. 7th, 1918. Returned to U. S. April 11th, 1919. Stationed at Lancrupes, France, and at St. Mihiel. Promoted to Cpl. Sept. 19th, 1918. Mustered out at Camp Dodge, April 24th, 1919.

ODIN CLAUSON—(18)

Erskine, Minn. Pvt. Co. H, 5th Inf. Entered service July 26th, 1918. Son of Otto Clauson. Camp Wadsworth, S. C. Mustered out at Camp Wadsworth, Aug. 1st, 1918.

GEORGE DANIELSON—(19)

Erskine, Min. Pvt. Art. A, 304th F. A., 7th Div. Son of G. M. and Sophie Danielson. Entered service Feb. 24th, 1918. Camp Dodge; Camp Devins, Mass. Overseas on the Levithan April 23rd, 1918. Returned to U. S. April 29th, 1919. Stationed at Bordeux, France. Served in Baccaret Sec., Veale Sec., Arc Meuse Off., Argonne Meuse Off. Mustered out at Camp Dodge, May 18th, 1919.

ALFRED DORR—(20)

Erskine, Minn. Pvt. Bat. B, 332nd Artillery, 86th Div. Son of Adolph Dorr. Entered service June 24th, 1918. Camp Grant, Camp Robinson. Overseas on the Empress of Russia, Sept. 16th, 1918. Returned to U. S. March 25th, 1919. Stationed at Camp Hunt, France. Mustered out at Camp Dodge, May 12th, 1919. Was in hospitals at Bordeux and Fort Sheridan, Ill.

HONOR ROLL

HAROLD GUNDERSON—(1)

Erskine, Minn. Pvt. Co. I, 54th, Inf. Son of D. L. and Susanna Gunderson. Entered service July 7th, 1918. Camp Wadsworth, Newport News, Va. Overseas on the America Aug. 29th, 1918. Returned to U. S. June 4th, 1919. Stationed at Brest, France, at Bernston, Germany. Mustered out at Camp Dodge, July 23rd, 1919.

ALBERT HAGEN—(2)

Erskine, Minn. Pvt. Unassigned. Son of John A. and Hannah Hagen. Entered service Oct. 3rd, 1918. Camp Forest. Mustered out at Camp Forest, Oct. 30th, 1918.

MAURICE JOHN LOFGREN—(3)

Erskine, Minn. 1st Cl. Pvt. Med. Det. 13th F. A., 4th Div. Son of E. N. Lofgren. Entered service May 28th, 1917. Jefferson Bks., Mo., Fort Riley, Kan. Overseas on the Scottan May 27th, 1918. Returned to U. S. July 1st, 1919. Stationed at Maven Moulton, France, Allenayd, Germany. Fought in 2nd Battle of the Marne, St. Mihiel Off., Meuse Argonne. Mustered out at Camp Dodge, Aug. 6th, 1919.

ERIC LYNGAAS—(4)

Erskine, Minn. 1st Cl. Pvt. Batt. F, 144th F. A., 40th Div. Son of Nels and Dora Lyngaas. Entered service May 27th, 1918. Camp Lewis, Camp Kearney. Overseas on the Oxford Senate, Aug. 16th, 1918. Returned to U. S. Jan. 3rd, 1919. Stationed at Clermont, France. Mustered out at Presidio, Cal., Jan. 26th, 1919. Stationed at Marsailles and Bordeux.

AXEL NESLUND—(5)

Erskine, Minn. Pvt. A. E. F. Son of Sven and Gertrude Neslund. Entered service Feb. 23th, 1918. Camp Custer, Camp Merritt. Overseas on the Sidney, June 29th, 1918. Stationed at Grevers, France. Returned to U. S. July 4th, 1919. Mustered out at Camp Dodge, July 11th, 1919.

KNUTE NORGAARD—(6)

Erskine, Minn. Pvt. Co. A, 53rd Reg., 6th Div. Son of Elet and Anna Norgaard. Entered service May 1st, 1918. Camp Wadsworth, S. C., Columbus Bks., Ohio. Overseas on the Ulysses July 6th, 1918. Stationed in France and fought in Vosges Sec. and Meuse Argonne. Returned to U. S. June 12th, 1919. Mustered out at Camp Dodge, June 21st, 1919.

HJALMER OLSON—(7)

Erskine, Minn. Pvt. 161st D. B. Son of Mrs. Maren Olson. Entered service June 24th, 1918. Camp Grant. Mustered out at Camp Grant, July 27th, 1918.

OSCAR EDWARD OLSON—(8)

Erskine, Minn. Pvt. Q. M. C. Aux. Remount Depot No. 322. Son of John O. and Mary Olson. Entered service Feb. 24th, 1918. Camp Dodge. Mustered out at Camp Dodge, March 17th, 1919.

EARNEST G. PETERSON—(9)

Erskine, Minn. Corp. 15. Son of Nels and Tilhe Peterson. Entered service June 8th, 1918. Jefferson Bks., Ft. Mickie, L. I., Ft. Hamilton, L. I., Camp Eustis, N. Y. Mustered out Dec. 24th, 1918, at Camp Dodge. Promoted to Corp. Aug. 1st, 1918.

OLE RAMBERG—(10)

Erskine, Minn. Pvt. Co. F, 311th Engineers. Son of Engelong and John Ramberg. Entered service June 7th, 1918. Camp Grant, Camp Mills. Overseas Sept. 23, 1918, to June 22, 1919. Mustered out July 26th, 1919, at Camp Grant, Ill.

GRANT WORDEN—(11)

Erskine, Minn. Pvt. 1st Cl. F. A. Bat. [illegible] Div. Son of Henry and Katie Worden. Entered [illegible] Mar. 1st, 1917. Camp Cody, Camp Merritt. [illegible] Meuse Sec., Ohio Aisne O., Meuse A[illegible] Ex. Off. Mustered out at Camp Dix [illegible] Reenlisted March 19th, 1919, at [illegible] Pvt. in Motor Transportation, C.

PAUL NERHUS—(12)

Erskine, Minn. Pvt. Co. F, 4th [illegible] Mr. and Mrs. T. P. Nerhus. Entered [illegible] 1st, 1918. Camp Wadsworth. Overseas [illegible] Served in the Dauche Sub. Sector A[illegible] Sept. 1st to Oct. 17th, 1918. Meuse Argonne Nov. [illegible] to [illegible]. Mustered out July 3rd at Mitchell Field, L. I., N. Y. Promoted to Bugler, June 1st.

HANS OLSON—(13)

Erskine, Minn. Pvt. Bat. B, 53rd F. A. Son of Carl Olson. Entered service July 8th, 1918. Camp Dodge, Camp Grant. Overseas on the Empress of Britain, Sept. 17th, 1918. Stationed at Camp Hirsh, France. Returned to U. S. Feb. 11th, 1919. Mustered out at Camp Grant, Feb. 28th, 1919.

CONRAD CLEMENTSON—(14)

Erskine, Minn. Pvt. 1st Amb. Co. 11th Sanit., 40th Div. Son of Clara and John Clementson. Entered the service May 24th, 1918. Camp Lewis, Camp Kearney, Camp Mills. Overseas July 18th, 1918. Mustered out July 28th, 1919, at Camp Dodge.

GUST I. RONNE—(15)

Erskine, Minn. Pvt. 30th Co. Quartermaster Corps. Son of Henry Ronne. Entered the service Sept. 26th, 1918. Camp Custer, Md. Camp Johnston, Fla. Mustered out at Camp Dodge, Jan. 10th, 1919.

INGVALD SIGUARD KRAFT—(16)

Erskine, Minn. Cpl. Co. D, 2nd M. G. Bat., Div. 1st. Son of Maria and Kristian A. Kraft. Entered service Oct. 2, 1917. Camp Dodge. Transferred Co. E, 348th Inf., Camp Pike. Overseas from June 22, 1918, to Sept. 1, 1919. Served at St. Mihiel Off., Argonne Off., Meuse Argonne. Wounded at Argonne Oct. 2, 1918. Mustered out Sept. 29, 1919, at Camp Dodge. Was in Army of Occupation.

LEWIS GRAN—(17)

Erskine, Minn. Pvt. Advance transport Dept. 300. Son of Ella and Chris Gran. Entered service July 23, 1918. Camp Dodge. Overseas. Stationed at Camp Mouton, France. Mustered out Aug. 9, 1919, at Ft. D. A. Russell.

EDWARD TORGESON—(18)

Erskine, Minn. Erskine, Minn. Wagoner 52th Pioneer Inf. Son of Christian and Lokle Torgeson. Entered service July 26, 1918, at Camp Wadsworth, Camp Stewart. Overseas from Sept. 13, 1918, to July 12, 1919. Mustered out July 18, 1919, at Camp Dodge.

FRANK RUDOLPH MICKELSON—(19)

Erskine, Minn. Water tender. Son of Mr. and Mrs. Fred Mickelson. Entered service April 25, 1917. Great Lakes, Norfolk, Charleston, aboard battleship U. S. S. Wyoming. Served in surrender of German high seas fleet Nov. 21, 1918. Mustered out Sept. 27, 1919, at Minneapolis.

ERNEST OLE KRAFT—(20)

Erskine, Minn. Pvt. Navy Det. Wash. Son of Mars and Christoffer Kraft. Entered service May 9, 1918. Paris Island, S. C., Washington, D. C. Mustered out Jan. 22, 1919, at Washington, D. C.

GEORGE EDWIN GUSTAFSON

George Edwin Gustafson, son of Mr and Mrs. E. B. Gustafson, of Fertile, and husband of Ethel Gustafson. He entered the service June 19th, 1916, and served on the Mexican border as well as in the World War. He was 2nd Lieutenant, Co. C, 11th Machine Gun Battalion of the 4th Division.

JOHN ZAK

Angus, Minn. Pvt. Co L, 352nd Reg., 88th Div. Son of Joseph and Antonie Zak. Entered service April 27th, 1918. Camp Dodge. Trans. Co. C, 359th Reg., 90th Div. Camp Travis Overseas July 1, 1918, to Jan. 1, 1919. Served at Traie, Nancy. Assigned to forage detail. Gassed and shell shocked at Nancy. Under medicare Base 214, Savonah, France. Mustered out at Camp Grant, Jan. 21st, 1919.

WILLIAM CHRISTOPHERSON

Angus, Minn. Sarg. Co. B, 76th Reg., 13th Div. Entered service April 11, 1918, at Camp Lewis, Wash. Coach on target range. Mustered out at Camp Dodge. March 6, 1919.

FRANK B. SEWILL

Angus, Minn. Pvt. 9th Bn. 166th D. B. 91st Div. Inf. Son of Ben and Belle Sewill. Entered the service Nov. 5th, 1917, at Glendive, Mont. Mustered out Nov. 13th, 1917, at Camp Lewis.

MELVIN NELSON

Bagley, Minn. Pvt. 387th Inf., Co. E. Son of Mr. and Mrs Nels M. Myrvold. Entered the service Oct. 21st, 1918 Camp Cody. Had flu and pneumonia at Camp Cody. Musterd out at Camp Dodge, Dec. 13th, 1918.

ARTHUR WILTSE

Bagley, Minn. Corporal Co H, 350th Reg., 88th Div Son of Mr. and Mrs Thomas Wiltse. Entered service Feb. 23rd, 1918 Camp Dodge. Overseas from Aug. 31, 1918, to May 31, 1919 Stationed at Morlaincort, Borbilly Vyans, Southwilly Andilly, France. Participated in Haute Alsace, Toul Sector. Mustered out at Camp Dodge, June 10th, 1919.

HELMER PETER LUNOS

Climax, Minn. Co. E, 387th Reg. Son of H. H. Lunos, and husband of Mrs Helmer Lunos. Entered service Oct. 21, 1918. Camp Cody. Transferred to Co. M, 387th Reg., Dec 1. Mustered out at Camp Dodge, Dec. 13, 1918.

AUGUST SNYDER

Climax, Minn. Sgt. Co 155, Aero Squad. Entered service Oct. 22, 1917. Scott Field. Transferred to 222nd Aero Squad Promoted from Pvt. to Sgt. Jan. 8, 1918. Overseas from March 18, 1918, to Jan. 5, 1919. Stationed at St. Albans, Hawnslow, England. Mustered out at Camp Dodge, Feb. 18, 1919.

LOUIS THEODORE ERICKSON

Climax, Minn. Pvt. M. M G. Co. Son of John Erickson. Entered service Sept. 4, 1918 Camp Hancock, Columbus, Ga. Mustered out at Camp Dodge, July 25th, 1919.

RAMI VERBEKE

Climax, Minn. Pvt. Co. D, 118th Inf. Brother of Mrs. Emil Baldugeke. Entered service Feb. 24, 1918. Camp Dodge. Overseas from May 23, 1918, to Dec. 10, 1918. Stationed at Calais, France; Belgium near Ypres Served at Ypres and St. Quentin. Received distinguished service cross, Bellicourt, France, Sept. 26, 1918, and distinguished conduct medal, Sept. 26, 1918. (Foreign Decoration). Received fracture of right thigh and foot and left foot, Sept. 26, 1918. Under medical care at hospitals in France, England, United States. Mustered out at Ft. Snelling, July 8, 1919.

GILBERT VRAA

Climax, Minn. Pvt. Co. F, 227th Reg. Son of Ingre and Gunder Vraa, and husband of Alma Vraa. Entered service Feb. 23, 1918. Camp Upton. Overseas from May 12, 1918, to April 28, 1919. Stationed at Brest, France. Served at Meuse Argonne. Wounded in shoulder in battle of Argonne. Under medical care at Base Hos. 54 at Meuse. Mustered out at Ft. Sheridan, Sept. 24, 1919.

SELMER G. VRAA

Climax, Minn. Pvt. Casual Det. 163rd D. B. Son of Ingri and Gunder Vraa. Entered service Oct. 21, 1918. Mustered out at Camp Dodge, Dec. 13, 1918.

ANDREW BRAMSETH

Climax, Minn. Pvt. Co. I, 138th Inf., 35th Div. Son of Hage and Ole Bramseth. Entered service March 28, 1918. Camp Dodge, Camp Mills. Overseas from May 16, 1918, to April 28, 1919. Stationed at Beauchamps, France. Served at Vosges Mts., St. Mihiel, Argonne Meuse. Mustered out at Camp Dodge, May 12, 1919.

GEORGE S. ESTENSON

Climax, Minn. Pvt. Cas Det. No. 9. Son of Karen and Esten Estenson. Entered service Oct. 21, 1918. Camp Cody. Mustered out at Camp Cody, Oct. 22, 1918.

OLIVER ROMO

Climax, Minn. Pvt. 337th Inf. Son of Sigre and Ole Romo. Entered service March, 1918. Camp Cody, Ft. Windgate. Mustered out March, 1919, at Camp Dodge.

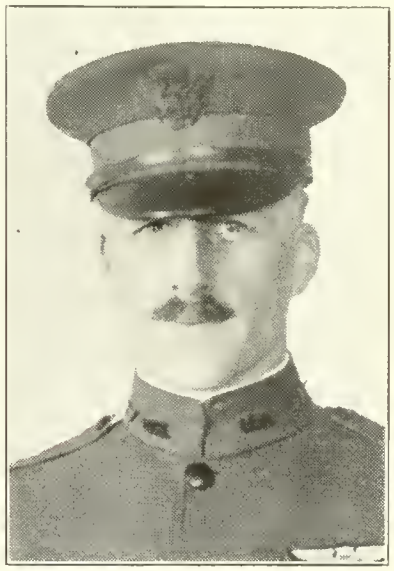

HAROLD B. SCHUCK

Crookston, Minn. 2nd Lieut. A. S. A. Son of Geo. H. and Rebecca Schuck. Entered the service Jan. 15, 1918, Mass. Inst. Tech. School of Aeronautics, Commissioned May, 1918. Call Field Wichata Falls, Tex. Mustered out at Call Field, Dec. 16, 1918. Received R. M. A. Rating Nov. 1918.

OLE K. VEHUS

Climax, Minn. Pvt. Co. L, 34th Pioneer Inf. Son of Anne and Kettle Olson. Entered service July 26, 1918. Camp Wadsworth, Camp Stewart. Overseas from Aug. 1918, to July 1919. Mustered out July 8, 1919, at Camp Grant.

JOHN O. VRAA

Climax, Minn. Bugler Co. F, 158th Reg., 48th Div. Son of Christina and Ole Vraa. Entered service May 27, 1918, at Camp Louis, Camp Kearney. Overseas from Aug. 10, 1918, to April 17, 1919. Mustered out May 1, 1919, at Camp Dodge.

HENRY BRAMSETH

Climax, Minn. Pvt. 34th Engr. Son of Carrie and Andrew Bramseth. Entered service Feb. 24th, 1918. Camp Dodge, Camp Dix. Overseas from July 8, 1918, to July 4, 1919. Mustered out July 11, 1919, at Camp Dodge.

AXEL CARLSON

Beltrami, Minn. Pvt. Co. D, 20 M. G. B. 7th Div. Son of Hilda and Axel Carlson. Entered service May 1, 1918. Camp MacArthur. Under medical care at Base Hos. Camp MacArthur. Mustered out at Camp MacArthur, Oct. 15, 1918.

THORVALD ANDERSON

Beltrami, Minn. Pvt. Co. A, 32nd Engr. Son of Karen and T. Anderson. Entered service Feb. 24, 1918. Camp Dodge, Camp Grant. Overseas from June 22, 1918, to June 16, 1919. Brest, Bordeaux, France. Mustered out June 22, 1919, at Camp Grant.

GEORGE O. BURK

Beltrami, Minn. Mechanic, Machine Gun Co., 40th Inf. Son of Anna and Albert Burk, and husband of Fay Burk. Entered service June 15, 1918. Camp Custer, Camp Sherman. Promoted to mechanic in Jan. Mustered out at July, 1, 1919, at Camp Grant.

MYRON G. JOHNSON

Beltrami, Minn. Cpl. Co. G, Reg. 117th, 30th Div. Son of Caroline and Edwin Johnson, and husband of Bernice Johnson. Entered service March 1, 1918. Camp Dodge, Camp Sevier, Camp Mills. Promoted to Cpl. Oct. 26, 1918. Overseas. Stationed at Ypres sector, Hindebing line, Bellicourt and Nauroy, Ponchcourt and Genieva. Mustered out April 10, 1919, at Camp Dodge.

EDWIN G. PULLAR

Beltrami, Minn. Farrier, Field remote squad 30th. Son of Lottie and Wm. Pullar. Entered service Feb. 23, 1918. Jefferson Bks., Jacksonville, Fla. Overseas. Served at Argonne Meuse and St. Mihiel. Mustered out Oct. 15, 1920, Camp Dodge.

JOHN ALEXANDER McKINNON

Crookston, Minn. 1st Lieut. A. S. C. Son of Rose M. and Allan J. McKinnon. Entered service July 15, 1917. Camp Cody, Ft. Sill, Selfridge Field. Overseas. Stationed at Brest, St. Maxient, Tours, Autreville, Toul, Manonville and Bordeaux. Destroyed one Fokker D7 Plane in aerial combat. Mustered out Jan. 10, 1919, at Garden City.

ODEN RUDOLPH MORTENSON

Crookston, Minn. Lieut. Bat. A, Reg. 2nd F. A. R. D. Son of Louise and Olaf Mortenson. Entered service Apr. 2, 1917. Camp Cody, Ft. Sill, Camp Taylor. Mustered out Dec. 13, 1919, at Camp Taylor.

CLIFFORD PALMER NORBY

Crookston, Minn. Pvt. 21st Aero Squad. Son of Martha and Hans P. Norby, and husband of Marguerite Norby. Entered service Jan. 29, 1918. Jefferson Bks., Camp Sevier, Camp Merritt. Overseas from May 21, 1918, to April 5, 1919. Mustered out April 15, 1919, at Camp Dodge.

ARMIDOS J. O'CLAIR

Crookston, Minn. Pvt. Co. F, 106 Inf., 27th Div. Son of Mary and Charles O'Clair, and husband of Clarice O'Clair. Entered service July 25, 1918. Camp Wadsworth, 55th Pioneer Inf., Co. F, 106th Inf., 27th Div. Overseas from Sept. 15, 1918, to March 28, 1919. Stationed at Belgium Camp, Monte Labrel, Brest, Tangrant, Malacore and Verdun. Mustered out May 1, 1919, at Camp Dodge.

MAURICE ROSENTHAL

Crookston, Minn. Cpl. Co. E, 417th H. Bn. Son of Mollie and Sam Rosenthal. Entered service May 8, 1918. Vail. Overseas from Aug. 22, 1918, to Aug. 17, 1919. Stationed at Syracuse, France. Mustered out Aug. 28, at Camp Grant.

ALBERT M. SIVERTSON

Crookston, Minn. Pvt. 1st Cl. Base Hos. S. C. Surgical team, No. 189. Son of O. M. Sivertson. Entered service May 17, 1918. Jefferson Bks., Bellville Hospital, N. Y., Camp Crane. Overseas from July 31, 1918, to June 9, 1919. Served at Toul, Hospital Unit during Meuse Argonne Off. Mustered out June 20, 1919, at Camp Dodge.

GILBERT E. SWENSON

Crookston, Minn. Pvt. Son of Mr. and Mrs. A. T. Swenson. Entered service Aug. 15, 1918, Indianapolis. Mustered out Dec. 9, 1918.

THEODORE HARVEY TIEDMAN

Crookston, Minn. Pvt. 1st Cl. Bat. E, 135th Reg., 34th Div. Son of Mattie and John Tedman. Entered service Jan. 1918. Ft. Sill. Overseas from Oct. 8, 1918, to Jan. 16, 1919. Stationed at Camp Sesong, Camp Gaincourt, LaHavre, France. Mustered out Jan. 20, at Camp Dodge.

JOHN R. VAN ANTWERP

Crookston, Minn. Pvt. 120th Reg. Son of Edwin and Van Antwerp, and husband of Eva Van Antwerp. Entered service July 26, 1918. Camp Wadsworth, Ft. Benjamin Harrison. Mustered out Dec. 20, 1918, at Ft. Benjamin Harrison.

WILLIAM H. WILSON

Crookston, Minn. Pvt. Co. 6, M. G. T. C. Son of Rose and Geo. Wilson. Entered service Aug. 15, 1917. U. of Minn., Camp Hancock. Mustered out Jan. 9, 1919, at Camp Dodge.

CARL MAYNARD BJORGE

Crookston, Minn. Pvt. 77th Bat., Bat. C, F. A., A. E. F. Son of Nels Bjorge. Entered service March 8, 1918. Petawawa, Ont. Mustered out Aug. 4, 1919, at Regina, Sask.

LEE R. BOYD

Crookston, Minn. Capt. Co. F, 313th Engr., 88th Div. Son of John Boyd, and husband of Alma R. Boyd. Entered service May 15, 1917. Ft. Snelling, Camp Dodge. Overseas from Aug. 2, 1918, to June 6, 1919. Served at Haute, Alsace Sector, Metz. Promoted to 2nd Lieut. to 1st Lieut. to Capt. Mustered out June 16, 1919.

CHRIS I. BREVIK

Crookston, Minn. Cook. Entered service June 26, 1918, at Camp Wadsworth, S. C. Newport News. Overseas from July 15, 1918, to July 7, 1919. Served at Verdun, Clarmont and Metz. Army of Occupation at Coblenz, Germany. Mustered out July 7, 1919, at Camp Grant.

WILLIAM H. DANIELS

Crookston, Minn. 1st Lt. Med. Corp. Son of Elizabeth and Harrison Daniels, and husband of Elaire Daniels. Entered service July 16, 1918. Yale U., New Haven, Camp Dix, Camp Crane, Base Hospital No. 150, A. E. F. Promoted to Capt. M. R. C., March 1919. Mustered out Jan. 6, 1919, at Camp Crane.

OSCAR EMANUEL GOLDEN

Crookston, Minn. Q. M. 2nd C. Son of Andrine and H. I. Golden, and husband of Margaret Golden. Entered service Feb. 6, 1918. U. S. Naval Air Service, Pensacola, Fla.; Pamillo, Fa.; LaTrenite, Fa. Mustered out Dec. 15, 1918, at Norfolk, Va.

WILLARD F. GRADY

Crookston, Minn. Cpl. Son of Harriet and F. A. Grady. Entered service Dec. 27, 1917. Jefferson Bks., Kelley Field, Ellington Field, Dor Field, Austin and Texas, Pittsburg, Garden City, Camp Mills, Liverpool, Eng. Transferred to Cadford, Eng. Wireless station Paus, France; Base Hospital, Camp Mills, Dec. 1, 1918. Mustered out Jan. 6, 1919, at Garden City, N. Y.

LOUIS HAGE

Crookston, Minn. Pvt. 29th Engineers, Flash and Sound Service. Son of Martha and Ole R. Hage. Entered service April 17, 1918. Vancouver Bks., Camp Merritt. Overseas. Mustered out March 26, 1919, at Camp Grant. Was at Camp Humphries, Washington Bks.

HENRY ZIMMERMAN

Crookston, Minn. Pvt. Bat. A, 108th F. A., 28th Div. Son of Mr. and Mrs. J. Zimmerman, and husband of Agnes Zimmerman. Entered service June 14, 1917. Camp Cody. Overseas from July 12, 1918, to May 17, 1919. Served at Meuse Argonne, Ypres-Lye, Aisne Marne, Fismes Vesle, and Aisc Aisne. Mustered out June 8, 1919, at Camp Dodge.

ELMER CARL JOHNSON

Crokston, Minn. Sgt. 1st Cl. Bat. E, 125th F. A., 34th Div. Son of Augusta and John A. Johnson, and husband of Ruth R. Johnson. Entered service July 15, 1917. Camp Cody, F. A. O. C., Camp Taylor. Mustered out May 15, 1919, at Camp Taylor.

CLARENCE MELVEN LARSEN

Crookston, Minn. Ensign Co. U. S. N. R. F. Son of Christine and L. W. Larsen. Entered service May 8, 1918. Municipal Pier, Camp Dewey, Camp Laurence, S. E. Harold Walker, Pelham Bay. Mustered out May 26, at South and Whitehall, N. Y.

EARL LESLIE McELDOON

Crookston, Minn. Gunner. Son of Ella and Wm. McEldoon. Enteend service Oct. 21, 1917. Great Lakes to U. S. S. Louisville. Mustered out March 1918, at Great Lakes.

ARNOLD THEODORE GRONVOLD

Crookston, Minn. Pvt. Indianapolis Chamber of Commerce Training Detachment No. 2. Son of Mathew and Anna Gronvold. Entered the service Aug. 13th, 1918. Indianapolis, Ind. Mustered out at Indianapolis, Dec. 11th, 1918.

ALVIN LEONARD GRONVOLD

Crookston, Minn. 2nd Lieut. First F. A. at Ft. Sill, Oklahoma. Son of Mathew and Anna Gronvold. Entered the service June 1918. Camp Grant, Ill.; Camp Zachary Taylor, Ky.; Ft. Sill. Promoted to 2nd Lieut. Oct. 1918. Mustered out Aug. 1919, at Ft. Sill.

ARTHUR ALBERTSON

Crookston, Minn. Corp. Co. I, 13th Inf., 8th Div. Entered the service Aug. 5th, 1918. Camp Fremont, Cal., Camp Mills. Promoted to Corp. June 1919. Mustered out at Fort D. A. Russell, Sept. 4th, 1919.

CONRAD JOHN STOREBY

Crookston, Minn. 113th Inf., 88th Div. Son of Martha and Peter Storeby. Entered the service Feb. 28th, 1918. Camp Dodge, Camp Donophin, Camp Mills. Overseas May 1918, to July 1919. Served at Bordeaux and Alsace Loraine. Mustered out at Camp Dodge, July 26th, 1919.

RUSSELL E. STENSRUD

Crookston, Minn. Mess Sgt. A. E. F., 337th F. A. Hdq. Co. Entered service Sept. 17, 1917. Camp Dodge, Camp Mills. Overseas Aug. 18th, 1918. Served at Liverpool, England; Clermont, France; Ferrand and Bordeux. Mustered out at Camp Dodge, Jan. 29th, 1920.

ANDREW WILLIAM ANDERSON

Crookston, Minn. Private Co. K, 342nd Inf., 86th Div. Son of Christine and Andrew Anderson, and husband of Mable Anderson. Entered service Jan. 24th., 1918. Camp Grant. Overseas from Sept. 28th, 1918, to March 25th, 1919. Stationed at Jayauvill, France. Went into action at Metz Front. Mustered out at Camp Dodge, April 22nd, 1919.

PETER R. BAATZ

Crookston, Minn. Private Co. A, 73rd Engrs. Son of Louise and John Baatz. Entered service June 15th, 1918. University of Minnesota. Mustered out at Camp Dodge, Jan. 21st, 1919, Washington Bks., D. C.

PAUL HENRY ARNEMAN

Crookston, Minn. Private 1st Cl. Co. C, 338th M. G. Bn., 88th Div. Son of Mr. and Mrs. A. C. Arneman. Entered service Feb. 24th, 1918. Camp Dodge, Camp Upton. Overseas from Aug. 28th, 1918, to June 4th, 1919. Stationed at Marignydu Coluet, Herecourt, France. Mustered out at Camp Dodge, June 15th, 1919.

FRANK CARL ARVIDSON

Crookston, Minn. Private 44th Co., 31st Depot Brigade. Son of Mr. and Mrs. Carl Arvidson. Entered service Sept. 4th, 1918. Camp Grant, Camp McArthur. Mustered out at Camp Dodge, Jan. 10th, 1919.

ALEX ASMEL

Crookston, Minn. Private Co. 20th. Brother of Harry Asmel. Entered service May 27th, 1918. Camp Lewis, Camp Kearney. Transferred to Co. 2, Development Bn. Mustered out at Camp Dodge, Jan. 29th, 1919.

ARTHUR AUSTIN

Crookston, Minn. Private Co. B, 53rd Reg., 6th Div. Son of Regine Austin. Entered service May 1st, 1918, at Camp Wadsworth. Overseas from July 19th, 1918, to June 12th, 1919. Stationed at Vosges Sector, 9th Aero. Participated at Vosges Sector Res. Meuse, Argonne Off. Mustered out at Camp Dodge, June 21st, 1919.

ARTHUR W. BROUNETTE

Crookston, Minn. Private Co. A, 30th Reg., 79th Div. Entered service Feb. 8th, 1918. Jefferson Bks., Camp Mead. Transferred to Co. A, 304th Reg., 79th Div. Overseas from July 31st, 1918, to May 29th, 1919. Stationed at LaHane, France. Mustered out at Camp Grant, June 10th, 1919.

ROBERT E. BALL

Crookston, Minn. Q. M. 1st Cl. Son of Florence and Joseph Ball, and husband of Grace Elizabeth Ball. Entered service July 29th, 1916. Great Lakes Naval Training station. Transferred to U. S. S. Maumme, U. S. S. Allen, R. S. N. Y., U. S. S. Canned, U. S. S. Mahan, R. S. Hampton Roads. Promoted from A. S. to S. 2c, to Q. M. 3c, Q. M. 2c, Q. M. 1c. Mustered out at Hampton Roads, July 19th, 1920.

HOSEA DORWIN BECKER

Crookston, Minn. Private 8th Co., Dev. Bn. No. 2. Son of Anson Becker. Entered service June 24th. Camp Grant, Camp Logan. Mustered out at Camp Logan, Nov. 27th, 1918.

JOHN EDWARD BENSON

Crookston, Minn. Private 1st Cl. Son of Christina and August Bingston. Entered service Sept. 14th, 1917. Jefferson Bks., Ft. Riley. Transferred from M. O. T. C. to U. S. Army hospital (Base) Fort Riley. Promoted from private to private 1st Cl. Dec. 16th, 1917. Mustered out at Ft. Riley, May 16th, 1919.

GEORGE ARTHUR CROMPE

Crookston, Minn. Sergeant Co. I, 3rd Minn., 34th Div. Son of Eva and Thomas Crompe. Entered service April 2nd, 1917. Camp Cody, Fort Sill. Transferred to Bat. E, 25th F. A., 34th Div. to Bat. D, 125th F. A., 34th Div. Promoted from private to Corporal July 15th, 1917, to Sergeant, July 20th, 1917. Overseas from Sept. 25th, 1918, to Jan. 5th, 1919. Stationed at Camp De-Songy, France. Mustered out at Camp Dodge, Jan. 20th, 1919.

LOWELL BISHOP COLLINS

Crookston, Minn. Private 1st Cl. Co. I, 3rd Minnesota Inf. Son of Mrs. Amy C. Smith. Entered service June 8th, 1917. Camp Cody, Camp Dix. Overseas from Oct. 2nd, 1918, to Aug. 31st, 1919. Stationed at Verdun, France. Mustered out at Presidio, San Francisco, Sept. 12th, 1919.

ALSINE NEARY JOSEPH DUBUQUE

Crookston, Minn. 1st Cl. Fireman, U. S. Navy. Son of Moses and Omezine Dubuque. Entered service June 1st, 1917. Minneapolis, Norfolk, Va.; U. S. S. Utah, Transport service between America, England and France. Promoted to 2c Fireman Sept. 1st, 1917, to 1c Fireman Jan. 1st, 1919. Mustered out at Hampton Rhoades, Va., Dec. 3rd, 1919.

WALTER CYPRIAN DeMERS

Crookston, Minn. Pvt. 1st Cl. Co. I, 3rd Minn. Inf., 34th Div. Son of Mary and Joseph C. DeMers. Entered service Feb. 14, 1914. Camp Cody. Transferred to Bat. E, 125th F. A., 34th Div., Oct. 1st, 1917, to Batery D, 108th F. A. 28th Div., Aug. 5th, 1918. Promoted from Pvt. to Cpl., July 15, 1917, from Pvt. to Pvt. 1st Cl., Sept. 20, 1918. Overseas from July 12th, 1918, to May 17th, 1919. Went into action at Chateau Thierry, A. E. F. Marne, Aisne-Marne, Esmes Vesle, Ose Aisne, Meuse, Argonne, Ypres,Lys. Mustered out at Camp Dodge, June 2, 1919.

HAMILTON LUTHER DENHAM

Crookston, Minn. Pvt. 804 Supply Co., Pioneer Inf. Son of Mathilda and William Denham. Entered service Aug. 4th, 1918. Camp Dodge, Camp Upton. Overseas from Sept. 26th, 1918, to Feb. 28th, 1919. Stationed at Brest and LeMons, France. Mustered out at Camp Grant, March 24th, 1919.

SJORED DeYOUNG

Crookston, Minn. Pvt. 388th D. Inf. Son of Sophie and John DeYoung. Entered service Oct. 21st, 1918. Camp Cody, Fort Bliss. Transferred to 322nd supply train. Mustered out at Fort Bliss, April 4th, 1919.

MARSHALL LYMAN DICKERSON

Crookston, Minn. Sgt. 1st Cl. Sig. Corp., Co. E, 7th Telegraph Bn. S. C. Son of Marian and Geo. C. Dickerson. Entered service June 23rd, 1917. Camp Alfred Vail, N. J. Promoted from Pvt. to Cpl., Sept. 15, 1917, to Sgt. July 16, 1918, to Sgt. 1st Cl., April 10, 1919. Overseas from Sept. 8th, 1917, to June 5th, 1919. Stationed at Winchester, Eng.; Nevers, Bourges, Nievre, France. Mustered out at Camp Dodge, June 16th, 1919.

ROY MERTON DILLABAUGH

Crookston, Minn. Sgt. Co. I, 3rd Minn. Inf. Son of Harriet Dillabough. Entered service July 15th, 1917. Camp Cody. Camp Doniphan, Ft. Sill. Transferred to Bat. E, 125th Reg., 34th Div. to Bat. F, 126th Reg., 34th Div. Promoted from Pvt. to Cpl. Aug. 1, 1917. From Cpl. to Sgt. Nov. 1, 1918. Overseas from Oct. 7, 1918, to Jan. 5th, 1919. Stationed at Camp DeSonge, France. Mustered out at Camp Dodge, Jan. 20th, 1919.

MARCUS BERG

Crookston, Minn. Sergeant 1st Cl. Co. 17, 161st Depot Brigade. Son of P. I. Berg. Entered service Aug. 26th, 1918. Camp Grant. Mustered out at Camp Grant, July 18th, 1919.

EDWARD BJERK

Crookston, Minn. Private 1st Cl. [illegible] Co. A. C. Son of Anna and Andrew Bjerk. Entered service Dec. 17th, [illegible] President of Sec. [illegible] Overseas from July 5th, 1918, to [illegible] at Montrecourt, France. Mustered [illegible] March 11th, 1919.

VINCENT BROWN

Crookston, Minn. Private, Co. A, [illegible] Div. Son of Minnie and Thomas Brown. Entered service May 27th, 1917. Camp Dodge, [illegible] Transferred to Co. A, 26th Seg. [illegible] Div. to Co. [illegible] P. W. F. Overseas from Aug. 5th, 1918, to Dec. [illegible] Fought at Argonne Forest. Under medical care at Base hospital 20, Chaumont. Mustered out at Ft. Sheridan, Dec. 6th, 1919.

PHILIAS A. BRULE

Crookston, Minn. Private, Co. Det., [illegible] son of Louise and Peter Brule. Entered service Oct. 1st, 1918. Camp Cody. Mustered out at Camp Dodge, December, 1918.

DONALD CAMPBELL

Crookston, Minn. 2nd Lieut. F. A., Co. I, [illegible] Minn., 34th Div. Entered service July 20th, 1917. Camp Cody. Transferred to Battery E, 125th F. A., 34th Div. Promoted from Private to Private 1st Cl., July 28th, 1919, to Corporal, Dec. 21st, 1917. Mustered out at Camp Stanley, Dec. 24th, 1918.

HARRIET MACKINNON CHESTERMAN

Crookston, Minn. Yoe 3 C. Daughter of John R. MacKinnon, and wife of Ross R. Chesterman. Entered service March 23rd, 1919. Naval Reserve, De Moines Recruiting Station.

ARNOLD MAURICE CHRISTENSEN

Crookston, Minn. 2nd Lieut. Field Artillery. Son of Mathilda and Nels Christensen, and husband of Amy Christensen. Entered service May 16th, 1918. Camp Dodge, 4th Officers training school, 163d Depot Brigade, 88th Div. Transferred to 12th Battery, F. A. C. O. T. S., Camp Zachey, to Lieut. Co. D, 41st F. A. 17th Div. Camp Sevier to Camp Doniphan. Promoted from private to 2nd Lieut., Field Artillery, Aug. 3rd, 1918. Under medical care for influenza and pneumonia at Base hospital, Camp Bowie, Texas. Mustered out at Fort Sill, Jan. 28th, 1919.

JOHN CRANE

Crookston, Minn. Wagoner Supply Co., 348th Reg., 87th Div. Son of Dan and Elizabeth Crane. Entered service Sept. 21st, 1917. Camp Dodge, Pike, Dix. Overseas Aug. [illegible], 1918, to March 11th, 1919. Mustered out March 21st, 1919, at Camp Dodge.

ROY MORRRIS DANIELSON

Crookston, Minn. Sgt. Bat. D, 13th Field Art., 38th Div. Son of Helga Danielson. Entered service June 15th, 1918. Son of Minn., Camp Shelby. Promoted from Pvt. to Sgt., Dec. 15th, 1918. Mustered out at Camp Shelby, May 12th, 1919.

LEO J. DELORME

Crookston, Minn. Cpl. Bat. E, [illegible] F. A., [illegible] Div. Son of Mary and Napoleon Delorme. Entered service [illegible] 2nd Inf. [illegible], 1917. Camp Cody, Ft. Sill. Transferred from Co. E, to Bat. E, 125th Reg., F. A., 34th Div. Promoted from Pvt. to Cpl., Dec. 16th, 1918. Overseas from Oct. 8th, 1918, to Jan. 9th, 1919. Stationed at Bordeaux in Billete, France. Mustered out at Camp Dodge, Jan. 2nd, 1919.

ARMEDOS DUBUQUE

Crookston, Minn. Saddler, Co. F, 340th Reg., 85th Div. Son of Onezime and Moise Dubuque. Entered service Sept 19, 97. Camp Custer. Transferred to Hdqrs. Troop, 85th Div. Promoted from Pvt. to Saddler, Nov. 10, 197. Overseas from Aug. 3, 1918, to March 30th, 1919. Stationed at Pouille-sur-Loise, Cosne, Gondreville, Toul and Lagney. Participated at Meuse and Moselle river. Mpstered out at Camp Custer, April 16th, 1919.

WILLIAM HERMAN EBBIGHAUSEN

Crookston, Minn. Mechanic, Co. B, 70th Reg., 10th Div. Son of H. G. Ebbighausen. Entered service June 15, 1918. Camp Funsten. Promoted from Pvt. to Mechanic, Sept 15th, 1918. Mustered out at Camp Funsten, Feb. 6th, 1919.

ELMER GERHARD ERICKSON

Crookston, Minn. Pvt Co B, 604th Reg., Engineers. Son of Bollenta and Ed. Erickson. Entered service Apr. 4th, 1918. State College, Pa.; Washington, D. C.; Glenn Bernie, Md., June 18th, to Sept. 1st, 1918. Overseas from Sept. 13, 1918, to June 22nd, 1919. Stationed at Liverpool, Eng.; Le Havre, France. Participated at Meuse Argonne Off. Mustered out at Camp Grant, July 1, 1919.

JOHN ERICKSON

Crookston, Minn. Pvt 1st Co. Depot Brigade. Son of Caroline and Hans Erickson. Entered service Oct. 2, 1918. Camp Grant, Camp McArthur. Transferred to Casual Det. No 11,163 D. B., Nov. 20, 1918. Mustered out at Camp Dodge, Dec. 23, 1918.

CHRISTIANSON FISCHER

Crookston, Minn. Cpl. Co. M, 157th Reg., 40th Div. Son of Mr. and Mrs. Christian Fischer. Entered service May 27, 1918. Camp Kearney, Camp Lewis. Promoted from Pvt to Cpl., Sept. 1, 1918. Overseas from Aug. 27th, 1918, to April 1, 1919. Stationed in France. Mustered out at Camp Dodge, April 24, 1919.

WILLIAM FRANCIS

Crookston, Minn. Cpl Co. E, 328th Inf., 82nd Div. Son of Ellen and Jacob Francis. Entered service Dec. 22, 1917. Camp Dodge, Camp Gordon, Camp Upton. Promoted from Pvt to Cpl., June 12, 1918. Overseas from May 16, 1918, to May 20, 1919 Stationed at Monsboubert, France Participated at A. E. F., Toul Sector, Marbache, St Mihiel, Meuse Argonne. Mustered out at Camp Dodge, May 29, 1919.

EMIL FRANK FRANK

Crookston, Minn Wagoner, 344th Ambulance, 86th Div. Son of Lizzie and Charles Frank. Entered service June 22, 1918. Camp Grant, Camp Mills. Transferred to Camp Hospital No 23, Dec. 12, 1918, Langres, France; to Camp Hospital No. 41, March 15, 1919, Issurtille, Fa Promoted from Pvt to Wagoner, Sept. 1, 1918. Overseas from Oct 8, 1918, to July 14, 1919. Stationed at St. Anthony, Montheau, Langres, Issurtille, France. Mustered out at Camp Grant, July 18, 1919.

HJALMER ISADORE FREEBERG

Crookston, Minn Cpl Co 1, 3rd Reg., 34th Div. Son of Mr and Mrs. John P Freeberg Entered service Aug. 3, 1917. Camp Cody, Ft Sill. Transferred to Battery E, 126th F. A., 34th Div Overseas from Oct. 8, 1918, to aJn. 15, 1919. Stationed at Camp Sesouge and Camp Glenicort, France; LaHavre, France. Under medical care at Base hospital, Camp Cody. Mustered out at Camp Dodge, Jan. 20, 1919.

JOSEPH GANGENESS

Crookston, Minn. Cpl. Co. D, 348th Reg., 87th Div. Son of Enggurg and George Gangeness. Entered service Sept. 21, 1917. Transferred to Co. C, 23rd Reg., 2nd Div. Promoted from Pvt. to Cpl., Jan. 2, 1919. Overseas from July 9th to Aug. 3rd, 1919. Stationed at Santagonie, France. Went into action at Burbar Sector, Aug. 3, 1918. Participated at St. Mihiel, Champagne, Meuse Argonne. Mustered out at Camp Dodge, Aug. 14th, 1919.

WILFRED FRED GAUDETTE

Crookston, Minn. Pvt. 101 Balloon Replacement Co. Son of Mr. and Mrs. Joseph Gaudette. Entered service Feb. 19, 1918. Jefferson Bks.; Kelly Field, Texas. Promoted from chauffer to chauffer 1st Cl., Dec. 30, 1918 Overseas from May 6, 1918, to July 12, 1919. Stationed at Bordeaux, France. Mustered out at Camp Grant, July 22, 1919.

JOHN GETTY, Jr.

Crookston, Minn. Pvt. 23rd Co. Son of Mr. and Mrs. John Getty. Entered service June 26th, 1918. Jefferson Bks. Mustered out at Jefferson Bks., Dec. 23rd, 1919.

GEORGE WASHINGTON GJEIBERG

Crookston, Minn. Engineman, 2nd Cl. Son of Mrs. J. L. Gjeiberg. Entered service April 30, 1917. Salt Lake City, Puget Sound, Bremerton, Wash., U. S. S. New Orleans. Promoted from F 3C to Engineman 2C. Mustered out at Salt Lake City, Oct. 11, 1919.

FRED HARRY GJESDAHL

Crookston, Minn. Sgt. 1st Cl. Air service, Kelly Field Son of Gunhild and Andrew Gjesdahl. Entered service March 12, 1918. Camp John, Wash. Transferred to 67th Balloon Co. Promoted from Pvt. to Sgt., Nov. 1, 1918; to Sgt. 1st Cl., Dec. 1, 1918. Mustered out at Camp Dodge, Jan. 24, 1919.

GEORGE WALTER GONYEA

Crookston, Minn Pvt. Co. 62, Depot Brig. Son of Olivine and Louis Gonyea (deceased), and husband of Ruby Gonyea. Entered service Camp Dodge, Aug. 1918. Mustered out, March, 1919, at Camp Dodge.

BYRON GOSSMAN

Crookston, Minn 2nd Lieut., 45th F. A., 15th Div Son of L. E. Gossman. Entered service April 15, 1915. Camp Cody, Camp Zachary Taylor, Camp Stanley. Promoted from Pvt. to Cpl., July 10, 1917. From Cpl. to 2nd Lieut., Aug. 30, 1918. Mustered out at Camp Stanley, Dec. 26, 1918.

WILLARD GRAHAM

Crookston, Minn. Ship Cook 3 C. Son of Mr. and Mrs. Elmer Graham. Entered service May 14, 1917. Great Lakes Naval Training Station . Transferred to receiving ship, Philadelphia. Promoted from seaman to ship cook, Aug. 10, 1919. Overseas May 25, 1918, to July 8, 1919. Mustered out at Salt Lake City, Sept. 29, 1919.

FRANK LOREN GRAVES

Crookston, Minn. Pvt. F. A. R. D Son of Mr. and Mrs. C. M. Graves, and husband of Mrs. F. L. Graves. Entered service Aug. 15, 1918. U. S Training Station, U of Minn., Camp Zachary Taylor. Had four years previous military training with Co. 1, M. N. G., 3rd Reg. Mustered out at Camp Zachary Taylor, Nov. 28, 1918.

OLAF GEORGE HAAKSVOLD

Crookston, Minn Entered service July 26. Son of Gunhilde Haaksvold.

CARL HANSON

Crookston, Minn. Pvt. Co. E, 158th Inf., 40th Div. Son of Karen Benson. Entered service May 27, 1918. Camp Lewis, Camp Kearney, Camp Mills. Transferred to Co. A, 128th Inf., 32nd Div. Overseas from Aug. 27, 1918, to Feb. 11, 1919. Stationed on Kremdible Lane. Participated at Kremdile, Meuse Argonne. At battle of Meuse Argonne was wounded by shrapnel on right side of face, right shoulder, left leg, and three wounds in right leg. Was picked up by the Germans, Nov. 13th, 1918, loaded on train and held for two days, then taken off by the French and held until Medical Corps came, Nov. 22, 1918. Under medical care at U. S. Base hospital No. 92, 30, 208, U. S. Debarkation, U. S. Base. Mustered out at Camp Grant, April 5, 1919.

HANS C. HANSON

Crookston, Minn., Seaman, 2nd Cl., U. S. S. New Mexico, Brooklyn Naval Yards. Son of N. C. Hanson. Entered service Dec. 11, 1917. San Francisco. Mustered out at Brooklyn Naval Yards, Dec. 11, 1918.

WALTER RAYMOND HANSON

Crookston, Minn. Sgt. Medical Corps, Co. F, 5th Pioneer Inf. Son of Mrs. Chris Hanson. Entered service July 26, 1918. Camp Wadsworth. Transferred to Med. Det. 5th Pioneer Inf. to Med. Det. to Prov. Depot C. [illegible]

ALLIE JOSEPH HOGER

Crookston, Minn. Pvt. Machine Gun Co., 88th Div. Son of A. J. Hoger. Entered service May 24th, 1918. Camp Dodge, Camp Mills. Transferred to Co. M, 118th Inf., 30th Div., April 8, 1918. Camp Severe to L. I. Overseas from May 23rd, 1918, to March 29, 1919. Stationed at Kelley, Ypres, Vellentt Brancourt, Vancouve, Pt[illegible] Aan Audequy. Gassed at St. Quentin. Under medical care at Base hospital, Camp Jackson. Mustered out at Camp Dodge, April 10, 1919.

HJALMER HALL

Crookston, Minn. Pvt. 1st Cl., 161st Depot Brig., 89th Div. Son of Eva and August Hall. Entered service June 24th, 1918. Camp Grant, Camp Robinson. Transferred to Battery B, 331st Field Art., Camp Mills. Promoted from Pvt. to Pvt. 1st Cl., Oct. 1918. Overseas from Sept. 29, 1918, to Feb. 4, 1919. Stationed at Camp Hunt, France. Mustered out at Camp Dodge, Feb. 18, 1919.

SIDNEY HARRIS

Crookston, Minn. Pvt. Co. 9, Depot Brig. Son of Zharrea and George Harris. Entered service June 24, 1918. Camp Grant, Camp Logan. Transferred to Co. 5, Depot Brigade. Mustered out at Camp Dodge, Dec. 31, 1918.

JOSEPH HERBERT HERBRANSON

Crookston, Minn. Pvt. Co. 44, 161st Depot Brig. Son of Knute Herbranson and Mrs. O. E. Raden. Entered service Sept. 4, 1918. Camp Grant, Camp Benjamin Harrison. Transferred to Co. M, 5th Prov. at Fort Benjamin Harrison, Dec. 17, 1918.

ANTON HILDE

Crookston, Minn. Cook, Bat. E, 125th F. A., 34th Div. Son of Lena and Matt Hilde. Entered service March 13, 1915, Co. I, 3rd Minn. Inf. Camp Cody, Ft. Sill. Transferred to Bat. E, 125th F. A., 34th Div. Promoted from Pvt. to Cook, Oct. 12, 1917. Previous military training at Mexico Border from June 19, 1916, to Dec. 19, 1916. Overseas from Sept. 25, 1918, to Jan. 9th, 1919. Stationed at Cussoc, Clearmont, Ferrand and La Grave, France. Mustered out at Camp Dodge, Jan. 24, 1919.

HERMAN RUDOLPH HILDE

Crookston, Minn. Pvt. Co. A [illegible] Son of Albertina [illegible] Matt Hilde [illegible] 4, 1918. Prior [illegible] St. [illegible] Washington, D. C. [illegible] Overseas [illegible] Stationed at Knotty Ash, [illegible] Participated at Meuse [illegible] Mustered out at Camp [illegible]

WILLIAM MARTIN HILDE

Crookston, Minn. Son of Albertina and Matt Hilde. Entered service June 1, 1918. Armour Institute, Chicago, Indianapolis. Transferred to Co. A, S. [illegible], Ft. Leavenworth. Promoted from Pvt. to Cpl. Dec. [illegible], 1918. Mustered out at Camp Dodge, Jan. 4th, 1919.

HARRY ORIN HINES

Crookston, Minn. Mechanic 2nd Class, Co. I, [illegible] Depot Brig. Son of Mary and James Hines, [illegible] band of Hilda Hines. Entered service July [illegible] Camp Pike. Transferred to 3rd Training Regt. [illegible] Co., Auto Replacement, 3rd Corps. Service. Promoted from Pvt. to Mechanic Feb. 17, 1919. Overseas from Sept. 5, 1918, to May 15, 1919. Stationed at Clamecy, 3rd C. S. France. Mustered out at Mitchell Field, L. I., N. Y., May 21st, 1919.

HOWARD FRANKLIN HOBAUGH

Crookston, Minn. Pvt. Co. F, 31 Eng. 14th General Div. Son of Mary and Frank Hobaugh, and husband of Eva Hobaugh. Entered service May 2, 1918. Ft. Leavenworth. Overseas from June 19, 1918, to July 15, 1919. Stationed at Saumur, France. Mustered out at Camp Grant, July 26, 1919.

WILLIAM JOSEPH HOLT

Crookston, Minn. Pvt. Co. G, 109th Reg., 27th Div. Son of Mr. and Mrs. Gust Holt. Entered service July 26, 1918. Camp Wadsworth. Overseas from Sept. 29, 1918, to March 6, 1919. Stationed at Brest, Lemons, France. Mustered out at Camp Dodge, March 21, 1919.

JAMES HOPKINS

Crookston, Minn. Pvt. 45th Co., 20th Engr. Son of Bridget and Patrick Hopkins. Entered service Feb. 24, 1918. Camp Dodge, Washington, D. C. Overseas from May 22, 1918, to June 1, 1919. Stationed at Minecant Logging Camp. Mustered out at Camp Dodge, June 29, 1919.

WALLACE WILLIAM JANKE

Crookston, Minn. F. 3, C. R. O. Son of Lusie and Ludwig F. Janke, and husband of Emma Margaret Janke. Entered service March 14, 1918. United States Naval Reserve, Great Lakes Naval Training Station. Transferred to Co. C, 334th Inf., 86th Div. Dev. Bn. No. 6, Co. A, 161st Dt. D. B. Under medical care at Base Hospital at Camp Grant. Mustered out at Camp Grant, Nov. 4th, 1918.

TEAN JOSEPH

Crookston, Minn. Pvt. Co. 9th, 161st Depot Brigade. Son of Lila and Mohammed Joseph. Entered service June 24th, 1918. Camp Grant. Transferred to Co. C, 334th Inf., 86th Div. Dev. Bn. No. 6, Co. A, 161st Dt. D. B. Under medical care at Base Hospital at Camp Grant. Mustered out at Camp Grant, Nov. 4th, 1918.

EDWARD BEDIN JOHNNSON

Crookston, Minn. Sgt. 109 Motor Rep. Shop. Entered service June 23, 1916. Camp Cody. Transferred to 101 Ordnance Repair Park A. P. O. 914, Soully, France. Promoted from Pvt. to Sgt. Mar. 27, 1919. Overseas from Oct. 18, 1918, to Aug. 30, 1919. Stationed at Soully, France. Mustered out at Camp Dodge, Sept. 8, 1919.

LEWIS JOHNSON

Crookston, Minn. Pvt. Co. I, 364th Reg., 91st Div. Son of Ertruce (deceased) and S. D. Johnson. Entered service May 22, 1918. Overseas from July 18, 1918, to Feb. 16, 1919. Stationed at Millearis, France. Participated at Meuse Argonne Off. and Flanders Front. Under medical care at 37th Base Hospital, Dartford, Eng., and several others from Dec. 2, 1918, to Jan. 31, 1919. Mustered out at Camp Grant, March 14, 1919.

WILLIAM KINGSLAND

Crookston, Minn. Wagoner, Supply Co., 55th Pioneer Reg. Son of Mrs. Ole Rose. Entered service July 25, 1918. Camp Wadsworth. Transferred to Co. I, 106th Reg., 27th Div. Promoted from Pvt. to Wagoner, Oct. 10, 1918. Overseas from Sept. 28, 1918, to April 25, 1919. Stationed at Forcey and Malicorne, France. Accidentally received compound fracture of right leg at Dollon, France. Under medical care at Hospital No. 52 at Lemans, No. 104 at Bordeaux, Evacuation Hospital No. 19 at Brest, France. Mustered out at Camp Grant, June 14, 1919.

MIKE KOCISCO

Crookston, Minn. Pvt. Co. I, 54th Reg., Pioneer Inf. Son of Mike Kocisco. Entered service July 26, 1918. Camp Wadsworth. Overseas from Sept. 12, 1918, to June 20, 1919. Stationed at Brest, France. Mustered out at Camp Grant, July 5th, 1919.

HENRY KVITRUD

Crookston, Minn. Pvt. Ambulance 40th, 6th Div. Son of Mr. and Mrs. Thos. Kvitrud. Entered service May 1, 1918. Camp Wadsworth. Transferred to Detf. Medical Dept. Development Bat. Mustered out at Camp Wadsworth, Aug. 10, 1918.

SIPKE LA FLUER

Crookston, Minn. Cpl. Motor Transport Corps. Son of Dick La Fleur. Entered service Sept. 5th, 1918. Camp Dodge. Promoted from Pvt. to Cpl. Under medical care at Base hospital, Frederick, M. D., Ft. Thomas, Ky.; Ft. Benjamin Harrison. Mustered out at Camp Dodge, June 16, 1919.

ARMAND LAMARRE

Crookston, Minn. Pvt. Co. B, 131st Reg., 33rd Div. Son of Mrs. LaMarre, and husband of Mrs. Armand LaMarre. Entered service Feb. 24, 1918. Camp Dodge, Camp Logan. Transferred to Co. B, 131st Inf., 33rd Div. Overseas from May 30th, 1918, to Aug. 9, 1919. Stationed at France, A. E. F. Burned with gas, Oct. 11, 1918. Under medical care at Base hospital 68 at France. Mustered out at Hoboken, N. J., Aug. 9, 1919.

GEORGE J. LATULIPPE

Crookston, Minn. Sgt. Co. A, 5th Hdqrs., 8th Div. Son of Bernardine and George Latulippe. Entered service June 24th, 1917. Camp Grant. Promoted from Cpl. to Sgt., Oct. 11, 1918. Overseas from Sept. 21, 1918, to June 27, 1919. Stationed at Bordeaux, France. Mustered out at Camp Grant, July 8, 1919.

DOREE LAURENT

Crookston, Minn. Mess Sgt. Co. I, 3rd Minn. Reg. 34th Div. Son of Amanda and Joseph Laurent, and husband of Mrs. Florence Laurent. Entered service Jan. 26, 1914. Camp Cody, Ft. Sill. Transferred to Bat. E, 125th F. A., 34th Div., Oct. 1, 1917. Promoted from Cpl. to Sgt. Sept. 8, 1916, to Mess Sgt., Sept. 8, 1916. Overseas from Oct. 7, 1918, to Jan. 9, 1919. Stationed at Clemont Ferrand, Amteeras, Cussac, France. Mustered out at Camp Dodge, Jan. 22, 1919.

THEODORE ADELORE LAURENT

Crookston, Minn. Chief Mechanic, Co. I, 3rd Minn., 34th Div. Son of Amanda and Joseph Laurent. Entered service Aug. 20, 1917. Camp Cody. Transferred to Bat. E, 125th Reg., 34th Div., Oct. 1, 1917. Overseas from Oct. 7, 1918, to Jan. 9, 1919. Mustered out at Camp Dodge, Jan. 22, 1919.

JOHN P. LUNOS

Crookston, Minn. Pvt. 166th Co., Depot Brigade. Son of H. H. Lunos. Entered service May 27, 1918. Camp Kearney. Transferred to Bat. F, 144th Field Artillery, Aug. 5, 1918. Overseas from Sept. 2, 1918, to Jan. 3, 1919. Stationed at Clearmont, France. Mustered out at Presidio, San Francisco, Jan. 24, 1919.

THOMAS THEODORE McMAHAN

Crookston, Minn. Pvt. Bat. A, 14th Reg., F. A. R. D. Son of Lena and Joseph McMahan, and husband of Maud McMahan. Entered service April 11, 1918. Indianapolis, Ind., Camp Jackson. Mustered out at Camp Dodge, Jan. 11, 1919.

WALTER SCOTT MADSON

Crookston, Minn. Pvt. Son of Jensene and Ole Madson. Entered service April 4, 1918. Penn State College, Camp Leach, Washington Bks. Transferred to Co. E, 604th Engr. to Co. H, 56th Engrs. Overseas from Aug. 29, 1918, to March 11, 1919. Stationed at Langres, Paris, Colombey Les Belles, France. Mustered out at Camp Grant, March 28, 1919.

ALLEY MAHMOULD

Crookston, Minn. Pvt., Co. L, 45th Reg. Entered service July 26, 1918. Camp Wadsworth. Overseas from Sept. 13, 1918, to June 26, 1919. Stationed at Brest, France. Participated at Meuse Argonne. Honor for service Nov. 11, 1918. A. of O. Nov. 26, 1918, to May 24, 1919. Undermedical care at Coblenz. Mustered out at Camp Grant, July 8, 1919.

NELS HENNING MALMBERG

Crookston, Minn. Pvt. Casual Det. 9. Son of Matilda and Nels Malmberg. Entered service Oct. 21, 1918. Camp Cody. Transferred to Co. E, 387th Reg., Oct. 28, 1918. Mustered out at Camp Cody, Oct. 29, 1918.

MATHEW JOHN MALONEY

Crookston, Minn. Pvt., Co. H, 12th Inf., Div. 8th. Entered service Aug. 26. Camp Fremont, Cal. Mustered out at New Port News, V. A., Feb. 19, 1919.

LOUIS VITAL MARCHAND

Crookston, Minn. Sgt. Co. F, [illegible] Div. Son of Mrs. G. Marchand. Entered [illegible] Dec. [illegible], 1917. Camp Gordon, Camp Dodge, Camp [illegible]. Promoted from Pvt. to Cpl., April [illegible], [illegible] to Sgt. Nov. [illegible], 1918. Overseas from May [illegible], [illegible] to May [illegible], 1919. Participated at A. E. F. Local Sector, Marbach, St. Mihiel Off., Meuse Argonne Off. Mustered out at Camp Dodge, May 26, 1919.

MAURICE ADRIAN MARCHAND

Crookston, Minn. Pvt. 2nd Co. Son of Mrs. G. Marchand. Entered service June [illegible], 1918. Jefferson Bks. Transferred to Co. 4th, 2nd Candidate Bat., I. C. O. T. S., Camp Grant. Mustered out at Camp Grant, Nov. [illegible], 1919.

OLAF HENDRICKSON MARK

Crookston, Minn. Cpl. Co. H, [illegible] A., 34th Div. Son of Hendrick Mark. Entered service Aug. [illegible], 1917. Llano Grand, Texas. Camp Cody. Ft. Sill. Promoted from Pvt. to Cpl., Jan. 1, 1919. Overseas from Oct. 6, 1918, to Jan. 9, 1919. Stationed at Cussac, France. Mustered out at Camp Dodge, Jan. 22, 1919.

JOHN JOSEPH MARTELL

Crookston, Minn. Pvt. Co. L, 771st Reg., 83rd Div. Son of Charles Martell. Entered service July 30th, 1918. Camp Wadsworth, New Port News. Transferred to Co. L, 331st Reg., 83rd Div. Overseas from Sept. 14, 1918, to Feb. 9, 1919. Stationed at Maloeuvre and Brest, France. Mustered out at Camp Grant, March 1, 1919. Stationed at La Suse, France.

CLIFFORD MATHEWS

Crookston, Minn. Pvt. 1st Cl., Co. L, [illegible] Minn. Inf., 4th Div. Son of Mary and J. F. Mathews. Entered service July 15, 1917. Camp Cody. Overseas from Oct. 24, 1918, to July 9, 1919. Stationed at Brest, France. Mustered out at Camp Dodge, Aug. 11, 1919.

McAULEY LABRADOR OLSON

Crookston, Minn. Cpl. Son of Louis M. Olson. Entered service Dec. 11, 1917. Camp MacArthur. Transferred to medical replacement Unit No. 44. Promoted from Pvt. 1st Cl. to Cpl. Overseas from Sept. 28, 1918, to June 27, 1919. Stationed at Toul, France. Mustered out at Mitchell Field, L. I., N. Y.

TALBERT EARL NELSON

Crookston, Minn. Pvt. Co. L, 357th Reg., 87th Div. Son of Lena S. and Peter J. Nelson. Entered service Oct. 21, 1918. Camp Cody. Casual Det. Nov. 2, 163rd Div. Under medical care at Base Hospital No. 46 at New Mexico. Mustered out at Camp Dodge, Dec. 13, 1918.

CHARLES WILLIAM MORGAN

Crookston, Minn. Mech. Co. D, 357th Reg., 87th Div. Son of Mahal and E. Morgan. Entered service Feb. 24, 1918. Camp Dodge. Transferred to Co. 8th, 14th G.I. Promoted from Pvt. to Mech. July 1, 1918. Overseas from July 21, 1918, to July 10, 1919. Stationed at Montfort, France. Mustered out at Camp Dodge, July 23, 1919.

JOSEPH MUNN

Crookston, Minn. Pvt. Training Det. 1, U. of M. Son of Theodore and Camille Munn. Entered service June 1, 1918. Camp Custer, Camp Sherman. Transferred to Hdqt. Co. 1st, 40th Inf., 34th Div. Mustered out at Camp Sherman, Jan. 22, 1918.

JOSEPH EROLYN NELSON

Crookston, Minn. 2nd Lieut., Co. L, 3rd Minn. Inf., 34th Div. Son of Carl Nelson. Entered service July 15, 1917. Camp Cody, Leon Springs, Training Camp, Camp Jackson, Ft. Sill. Transferred to Bat. F, 125th F. A., 34th Div. to 2nd Batty., Leon Springs, Training Camp, R. S. I. C., to Bat. F, 125th F. A., 34th Div., to Bat. C, 9th Bn., 153th F. A., 34th Div. Replacement Depot. Promoted from Sgt. to 2nd Lieut. May [illegible], 1918. Overseas from Sept. 7, 1918, to July 29, 1919. Stationed at St. Julien de Medoc, 2nd Corps Aero. school, 2nd Aviation Ins. Central, France, and at Weissenthurm, Germany. Mustered out at Camp Dodge, Aug. 6, 1919.

JOSEPH F. PAGE

Crookston, Minn. Pvt. [illegible] and Mrs. Ford Page. [illegible] Jefferson Bks. [illegible] Stationed at [illegible] at Camp Dodge, [illegible].

FREDDIE PATENAUDE

Crookston, Minn. Pvt. [illegible] Son of [illegible] Paten[illegible]. [illegible] Mustered out at Camp Dodge, [illegible].

ARNOLD J. PETERSON

Crookston, Minn. Pvt. Co. L, [illegible] and A. L. Peterson. Entered [illegible] Oct. [illegible] Under medical care at Ft. Wadsworth. [illegible] Camp Dodge, July [illegible], 1919, to [illegible]. [illegible] Sheridan, Oct. [illegible], 1919, to Nov. [illegible]. Mustered out at Ft. Sheridan, Nov. [illegible], 1919.

ARTY ISLAND PETERSON

Crookston, Minn. 2nd Cl. Son of [illegible] A. L. Peterson. Entered service [illegible] Fort Sheridan, Camp Seven, [illegible] Rec[illegible] Rooms, Great Lakes, Ill.

TENNEY CARL PETERSON

Crookston, Minn. 2nd Lieut. A. S. M. A. Son of [illegible] and Nels Peterson. Entered service [illegible] Berkeley, Cal., Hungerford Field, Camp Dick, [illegible] Schulze Field, Mt. Clemens. Promoted from Pvt. to 2nd Lieut. March 1, 1918. Mustered out at Mt. Clemens, Dec. 9, 1918.

THEODORE OSTGARD

Crookston, Minn. Pvt. Co. B, 151st Reg., [illegible] Div. Son of Betsey and John Ostgard. Entered service Feb. 24, 1918. Camp Dodge, Camp Sevier, Camp Mills. Overseas from July 1, 1918, to March 28, 1919. Stationed at Dirty Bucket Camp, Belgium, St. Paul, France. Went into action last part of July, 1918, at Ebres. Participated at Hindenburg Line Off. with British along the canal. Mustered out at Camp Dodge, April 10, 1919.

EINER FREDERICK ROSSBERG

Crookston, Minn. Cpl. (Ordnance) Co. L, 3rd Reg., Minn. N. G. Son of Hans and A. L. Rossberg. Entered service Oct. 17, 1917. Camp Cody. Transferred to Bat. F, 125th Reg., F. A., 34, Oct. 1st, 1918, to Hdq. Co., 125th F. A., Ordnance Det. 125th F. A. F. Promoted from Pvt. to Pvt. 1st Cl. to Cpl. Overseas from Oct. 8, 1918, to Jan. 9, 1919. Stationed at Cussac (Bordeaux), Clermont Ferrand, Ambares, France. Mustered out at Camp Dodge, Jan. 27, 1919.

CHRIS MARIUS RASMUSSEN

Crookston, Minn. Pvt. Entered service Sept. [illegible], 1917. Minneapolis.

EUGENE JOHN RAUENBUEHLER

Crookston, Minn. Pvt. Machine Gun, 1st Reg. Son of Mark Rauenbuehler. Entered service July, 1917. Camp Greene, Camp Mills, Camp Merritt. Transferred to Co. F, 1st N. Dak. Reg. to Co. F, 164th Inf., 41st Div., to Supply Co., 20th Inf., 1st Div. Promoted from Pvt. to Pvt. 1st Cl. Jan. 30, 1918. Overseas from Dec. 24, 1917, to Sept. 4, 1919. Stationed at Winchester, Eng., Longeaux, France. Participated at Local Sector Det. Cantigny Off., Soissons, Mouloudier, Noyon Det., Ayne Marne Off., St. Mihiel Off., Meuse Argonne Off. March on Coblenz, Bridgehead, Army of Occupation. Cited for bravery at Meuse Argonne Off., July [illegible], 1919, by Brigadier General Bamford at Montbaim. Under medical care at Field Hos. No. [illegible] at Luxembourg. Evacuation No. 18 and Base No. [illegible] at France. Mustered out at Camp Grant, Sept. 7, [illegible].

ALBERT RIER

Crookston, Minn. Pvt. 3rd D. B., [illegible] Div. Son of Josephine Rier. Entered service Aug. [illegible], [illegible] Dodge. Transferred to Co. C, 3rd Reg. [illegible] Div. Overseas from Feb. [illegible], to [illegible], to May [illegible], 1918. Stationed at France. Participated at St. Mihiel, Meuse Argonne. Was gassed and made [illegible] to Base Hos. 78. A. P. O. Mustered out at Camp Dodge, March [illegible], 1919.

CARL POWERS SISLER

Crookston, Minn. Bugler. Co. K, 43rd Reg., 6th Div. Son of Lizzie and C. E. Sisler, and husband of Clara Sisler. Entered service May 1st, 1918. Camp Wadsworth. Promoted from Pvt. to Bugler July 20. Overseas from July 17, 1918, to June 12, 1919. Stationed at Labelle, France. Served at Vosges, Meuse-Argonne, A. E. F. Mustered out at Camp Dodge, June 21, 1919.

MELVIN ROBERT SIVERSON

Crookston, Minn. Pvt. Co. F, 360th Inf., 90th Div. Son of Annie and Ole M. Siverson. Entered service April 27, 1918. Camp Dodge. Transferred to Co. F, 360th Inf., 90th Div. Overseas from June 22, ..., to June 14, 1919. Stationed at Bay, France. Served at St. Mihiel, Meuse-Argonne, Puvenilbouter. Mustered out at Camp Dodge, June 14, 1919.

WILLIAM H. SPRAGUE

Crookston, Minn. Pvt. Co. B, 53rd Engrs. Son of Mae and Stephett Sprague, and husband of Mae Frances Sprague. Entered service April 22, 1918. Camp Dix. Overseas from June 19, 1918, to August 10, 1919. Stationed at Vierzon, France. Mustered out at Camp Dodge, August 16, 1919.

HARRY JAMES SPRINGSTEEL

Crookston, Mn. Pvt. Co. F, 15th U. S. Engrs. Son of James Springstul. Entered service Sept. 20, 1917. Camp Dodge. Transferred to Co. H, 348th Inf., Camp Pike. Overseas from March 26, 1918, to April 27, 1919. Stationed at Bloys, France. Served at St. Mihiel, Meuse-Argonne. Mustered out at Camp Dodge, May 14, 1919.

MARTIN LEWIS SPRINGSTEEL

Crookston, Minn. Cpl. Co. 9th, 161st D. B. Son of James Springstul, and husband of Georgina Springstul. Entered service June 24, 1918. Camp Grant, Camp Robinson. Transferred to Bat. E, 331st Reg., 86th Div. Promoted from Pvt. to Cpl. Overseas from Sept. 29, 1918, to Feb. 4, 1919. Stationed at Camp Hunt, France. Mustered out at Camp Dodge, Feb. 18, 1919.

LOUIS STAAR

Crookston, Minn. Pvt. United States General Hospital, Medical Dept. Son of Henry Staar, and husband of Jesa Elizabeth Staar. Entered service March 22, 1918.

HANS O. STEDJE

Crookston, Minn. Pvt. Co. I, 3rd Minn. Inf., 34th Div. Son of Gertrude and Ole Stedje. Entered service July 20, 1917. Camp Cody, Camp Merritt. Transferred to 108th F. A., 28th Div. Overseas from July 10, 1918, to May 16, 1919. Stationed at Camp Laurtins. Served at Meuse-Aisne, Fismes Vester, Meuse-Argonne, Ypres Lye. Mustered out at Camp Dodge, June 8, 1919.

STEENER STEENERSON

Crookston, Minn. 1st Lieut. Engr. Co. First Officers Training School. Son of Bertha Steenerson, and husband of Sophia Steenerson. Entered service May 8, 1917. Ft. Snelling, Ft. Leavenworth. Trained for two previous years with Cadet drill at Univ. of Minn. Mustered out at Ft. Leavenworth, August 8, 1917.

JAMES DEWEY STEPHENS

Crookston, Minn. Pvt. Transferred to Co. M, 2nd Reg. Son of Mr. and Mrs. J. M. Stephens, and husband of Mrs. J. D. Stephens. Entered service June 2, 1918. Jefferson Barracks, Mo.; Camp Humphrey, Va. Mustered out at Camp Dodge, Jan. 27, 1919.

C. MERRIAM STEPHENS

Crookston, Minn. Cpl. Hdq. Co., 163rd D. B. Son of Chrissie and A. D. Stephens, and husband of LaBelle M. Stephens. Entered service June 15, 1918. Camp Dodge, Camp Grant. Transferred to Co. I, 2nd Bn., I. C. O. T. S. Promoted from Pvt. to Cpl., Sept. 13, 1918. Mustered out at Camp Grant, Dec. 4, 1918.

GEORGE ALEXANDER RICHARD

Crookston, Minn. Cpl. 303rd Q. M. C. Son of Emily and Teddy Richard. Entered service July 15, 1918. Dunwoody Institute. Transferred to R. H. S. D. 303rd Q. M. C. Promoted from Pvt. to Pvt. 1st Cl., May 9, 1919, to Cpl. July 11, 1919. Overseas from Oct. 8, 1919, to Sept. 22, 1919. Stationed at Chateau DeLoir, Monterchaume, Brest, France. Mustered out at Camp Dodge, Sept. 27, 1919.

JACOB SCHRIVER

Crookston, Minn. Pvt. Hdqrs. Co., 344th Reg. Son of Susanna and Joseph Schriver. Entered service June 24, 1918. Camp Grant, Camp Mills. Overseas from Sept. 22, 1918, to July 12, 1919. Transferred from Camp Romsy, Eng., to Temans, France. Mustered out at Camp Dodge, July 19, 1919.

LEO LOUIS ROY

Crookston, Minn. Cpl. 34th Engrs. Co. E. Son of Mr. and Mrs. J. B. Roy. Entered service May 27, 1918. Fort Benjamin Harrison. Promoted from Pvt. to Cpl., July 16, 1919. Overseas from Sept. 3, 1918, to Sept. 15, 1919. Mustered out at Camp Upton, Sept. 19, 1919.

JOHN ANTON RUTKISKE

Crookston, Minn. Cpl. M. F. C. Co. No. 603rd. Son of Stala and Peter Rutkoski. Entered service July 15, 1918. Camp Johnston. Promoted from Pvt. to Cpl., Oct. 29, 1918. Mustered out at Camp McClellan, May 30, 1919.

ALLY OMAR SAGE

Crookston, Minn. Cook, Co. I, 136th Inf. Husband of Mollie Sage. Entered service Aug. 5, 1917. Camp Dix. Overseas from Oct. 1918, to March 1919. Mustered out at Camp Grant, April 5, 1919.

STANLEY SAMUELSON

Crookston, Minn. Pvt. Co. 87th., Ind. Bn. WSMC. Son of Anna and H. Samuelson. Entered service June 11, 1917. Philadelphia, Quantico. Transferred to Co. B, 13th Reg. Overseas from Sept. 26, 1918, to May 23, 1919. Stationed at Brest, Bordeaux, France. Under medical care at Bordeaux hospital. Mustered out at Quantico, June 25, 1919.

WALTER HENRY SAWYER

Crookston, Minn. Cook, Co. A, 604th Engrs. Son of Mrs. L. Sawyer. Entered service April 4, ... Penn. State College. Promoted from Pvt. to Cook, July, 1918. Overseas from Aug. 30, 1918, to June 22, 1919. Stationed at Liverpool, England. Served at Meuse-Argonne Off. Mustered out at Camp Grant, July 1, 1919. Stationed at Montigny LeRoy after Armistice. Stationed near Verdun.

EDGAR EARLY SHAFF

Crookston, Minn. Wagoner, Troop K, 1st S. D. Cav. Son of Elizabeth and H. Andrew Shaff. Entered service June 3, 1917. Camp Deming, Camp Dix. Transferred to Co. K, 159th D. B. to Hdq. Co. 127th M. G. Bn. 34th Div. Promoted from Pvt. to Horseshoer, July 14, 1917, to Wagoner, Sept. 15, 1917. Overseas from Oct. 28, 1918, to April 17, 1919. Stationed at Bordeaux, LaMons, France; and at England. Mustered out at Camp Dodge, April 28, 1919.

DAVID B. SHOBERG

Crookston, Minn. Pvt. Co. B, 358th Inf. 90th Div. Brother of Ida Carlson. Entered service April 26, 1918. Camp Travis. Overseas from July 1, 1918, to April 30, 1919. Stationed at Minot, France. Served at St. Mihiel. G. S. wound at St. Mihiel. Under medical care at Mesues hospital at France from Sept. 26, 1918, to Nov. 1, 1918. Mustered out at Ft. Sheridan, July 10, 1919.

EDMOND EUGENE SYLVESTRE

Crookston, Minn. 1st Lt. A. G. D., I. S. A. Son of Georgina and Isaac Sylvestre. Entered service May 5, 1917. Ft. Benjamin Harrison, 2nd Dept. Statistical Div. Promoted from Candidate to 1st Lt. Aug. 14, 1917. Overseas from Oct. 17, 1917, to July 13, 1919. Stationed at Claunoit, Paris, Tours, Nevers, Bonnges, France. Mustered out at Camp Dodge, July 22, 1919. Had two years previous training at University of Notre Dame.

WALTER AARON STOUT

Crookston, Minn. Cpl., Co. I, 5th Pioneers Reg. Son of Robert Stout. Entered service July 26, 1918. Camp Wadsworth, Camp Stewart. Transferred to Co. M, 54th Reg., Aug. 11, 1918. Promoted from Pvt. to Cpl., Dec. 8, 1918. Overseas from Sept. 12, 1918, to June 26, 1919. Stationed at France and at Coblentz, Germany. Mustered out at Camp Grant, July 7, 1919.

WILLIAM CASPER SUMPMANN

Crookston, Minn. Sgt. 552nd Co. M. T. Corps. Son of Mrs. Mary Sumpmann. Entered service June 5, 1918. U. of Minnesota. Promoted from Pvt. to Sgt. Oct. 15, 1918. Mustered out at Camp Grant, Feb. 21, 1919. Stationed at Neuville, France.

LEE THEROUX

Crookston, Minn. Pvt. 1st Cl. Co. I, 3rd Minn. Inf., 34th Div. Son of Philomen and Louis Theroux. Entered service May 24, . . . Camp Cody, Camp Merritt. Transferred to Bat. 6th, 102nd F. A., 26th Div. Overseas from April 10, 1918, to April 10, 1919. Served at Toul Sector, Herry Battle, Battle of Marne, St. Mihiel, Verdi. Mustered out at Camp Dodge, April 28, 1919.

LARS MELVIN THOMPSON

Crookston, Minn. Pvt. 15th Prov. Co. Son of Ann and Nels Thompson. Entered service Oct. 23, 1918. Camp Forest, Ga. Mustered out at Camp Dodge, Dec. 24, 1918.

ARTHUR JOSEPH TOUPIN

Crookston, Minn. Sgt. 1st Cl., 2nd Dept. Bn. Son of Olina Toupin. Entered service Dec. 14, 1917. Ft. Leavenworth. Transferred to 34th Service Co. Promoted from Cpl. to Sgt., to Sgt. 1st Cl. Overseas from June 21, , to June 26, 1919. Stationed at Tours, France. Mustered out at Camp Mills, June 21, 1919.

HAROLD BENJAMMIN VAUDERWACK

Crookston, Minn. 3rd Cl. Musc. Co. F, 5th Pioneer Inf. Son of Catherine W. Vauderwack and W. F. Vauderwack. Entered service July 26, 1918. Camp Wadsworth. Transferred to Co. C, 55th Pioneer Inf. Aug. 13, 1918. Promoted from Pvt. to 3rd Cl. Musc. Overseas from Sept. 28, 1918, to Aug. 6, 1919. Stationed at Bordeaux, LeMons, France, Coblenz, Germany. Mustered out at Camp Grant, Aug. 12, 1919.

HARRY VAN HALL

Crookston, Minn. Pvt. Co. 27, Field Artillery. Entered service April 13, 1918. Jefferson Bks., Ft. Sill. Transferred to Co. 9, F. A. Mustered out at Ft. Sheridan, Nov. 15, 1919.

OMAR JOSEPH VERREAUX

Crookston, Minn. Pvt. 1st Cl. Co. I, 3rd Minn. Inf. Son of Leah and John Verreaux. Entered service July 30, 1917. Camp Cody, Camp Green, Camp Merritt. Transferred to Bat. E, 125th F. A., 34th Div., to Co. K, 1st N. H. Inf., 26th Div., to Co. E, 2nd Pion. Inf., 2nd Army Corp. Promoted from Pvt. to Pvt. 1st Cl., June 15, 1918. Overseas from April 4, 1918, to Oct. 31, 1919. Stationed at St. Dizier, St. Nazaire, Is-sur-Tille, France. Mustered out at Camp Dodge, Nov. 6, 1919.

CHARLES ELMER CHESTERMAN

Crookston, Minn. Pvt. 1st Cl., Co. I, [illegible] R. Medical Surgery Unit. Son of [illegible]. Entered service Dec. [illegible] Detroit, Mich., [illegible] Camp Hancock, Camp Mills, Camp Grant.

WILFRED DUVAL

Crookston, Minn. Corp. Son of [illegible] Duval. Entered service Sept. 4, 1917, at Camp [illegible]. Stationed at Camp McArthur, Tex. Mustered out at Camp Grant, Jan. 13, 1919.

ROSS R. CHESTERMAN

Crookston, Minn. Sgt. Medical Corps. [illegible] Div. Son of G. S. Chesterman. Entered service Dec. 23, 1918, at Camp Dodge. Promoted to Sgt., Feb. 1919. Overseas Aug. 16, 1918. Mustered out at Camp Dodge, June 6, 1919.

CHARLES JOHNSON

Crookston, Minn. Corp. Co. A, [illegible] Bns., 1st, 39th Bat. Son of John and Caroline Johnson. Entered service July, 1917, at Camp Beauregard. Wounded [illegible] Oct. 2, 1918. Under medical care at Bethnal Hosp. Served at Cambrai, Passchendaele. Mustered out at Calgary, Alb., July 29, 1919.

GEORGE STROOT

Crookston, Minn. Pvt. Entered service May 27, 1918, at Crookston. Camp Lewis, Wash. Stationed at Camp Kearney, Calif., 158th Inf. Transferred to 40th F. A. Mustered out at Camp Dodge, March 5, 1919.

ARMAND MOSE VIAU

Crookston, Minn. Pvt. 1st Class, Co. I, 3rd Minn., 34th Div. Son of Osias and Aurelie Viau. Enlisted July 19, 1917, at Crookston. Stationed at Camp Cody, N. Mex. Trans. to Battery E, 25th F. A., 34th Div., Hdq. 10th F. A., 3rd Div., France. Overseas July 10th, 1918, to Aug. 23d, 1919. Served at Aisne Marne, St. Mihiel, Meuse Argonne. Mustered out at Camp Dodge, Aug. 29, 1919.

SIVER HELMER OLSON

Crookston, Minn. Pvt. Co. H, 128th Inf., 32nd Div. Son of Anna and John Olson. Entered the service May 27th, 1918. Camp Lewis, Camp Kearney. Overseas Aug. 10th, 1918, to April 8th, 1919. Stationed near Tennie and Mileray, France, and fought at Meuse Argonne. Wounded by machine gun bullet in left ankle at Argonne, Nov. 10th, 1918. Mustered out at Camp Grant, April 18th, 1919. Went overseas with Co. E, 158th Reg., 40th Div.

JOHN CLEMENT

Crookston, Minn. Pvt. Base Hospital Medical Dept. Brother of Mrs. Mina Normadin. Entered the service, Aug. 26th, 1918. Camp Grant, Ill. Mustered out at Camp Grant, Dec. 13th, 1919.

JOSEPH MEARLE WEBB

Crookston, Minn. Pvt. Co. G, 2nd Reg., Iowa Div. Son of Marshall and Kate Webb. Entered service April 7, 1917, at Camp Dodge. Stationed at Camp Cody. Trans. to Co. B, 327th Bn., T. C. Promoted to Sgt., Apr. 1918. Overseas Oct. 8, 1918. Served at Fargesse and Paris, France. Mustered out May 12, 1919.

PETER A. WELTER

Crookston, Minn. Pvt. 16th Rct. Co. Camp Forest. Son of Nick and Susie Welter. Entered service Oct. 3, 1918, at Crookston. Trans. to Co. Det. No. 36, Third Reg. Depot Brigade, Camp Dodge. Mustered out at Camp Dodge, June 11, 1919.

HENRY A. DALE

Erskine, Minn. Pvt. Ordnance Dept. Son of Mrs. Annie Dale. Entered service Oct. 21, 1918. Camp Cody. Transferred to Fort Wingate, N. M. Mustered out at Camp Dodge, July 25th, 1919.

CALVERT ENGER

Erskine, Minn. Cook, Co. M, 157th Reg., 40th Div. Son of Ole and Christine Enger. Entered the service May 27th, 1918. Camp Kearney. Overseas Aug. 11th, 1918, to April 11th, 1919. Promoted to Cook, Dec. 15th, 1918. Mustered out at Camp Dodge, April 24th, 1919.

ELMER ANTON GIBERTSON-ROVANG

Erskine, Minn. Pvt. Co. A, S. A. T. C. Carleton, St. Olaf. Son of Henry and Lenora Gilbertson. Entered service Oct. 14th, 1918. Carleton, St. Olaf S. A. T. C. Mustered out at Carleton-St. Olaf, Dec. 10th, 1918.

WESTIE JENSEN

Erskine, Minn. Radioman first class, U. S. Navy. Son of Anton and Lena Johnson. Entered service May 1, 1917. Seattle, Wash. Served Naval Radio Station, San Francisco, Calif., U. S. S. Koningin Der Nederlanden, Naval Radio Station Balboa Canal Zone, Naval Radio Station Mare Island, Calif. Still in service.

HERMAN KOESTER

Erskine, Minn. Pvt. 1st Prov. Recd. Co. Son of Frank and Alice Koester. Entered service Oct. 23rd, 1918. Camp Forest, Camp Dodge, Sta. Det. No. 95, 1st D. R. Mustered out, Jan. 6, 1919, Camp Dodge.

HENRY MOE

Erskine, Minn. Pvt. Co. C, 44th Div. Son of I. C. and Carrie Moe. Entered service July 17th, 1917. Grand Forks, N. D.; Camp Greene, N. C., Camp Mills, N. Y. Overseas on the Olympia, Jan. 11th, 1918. Returned to U. S. July 14th, 1919. Stationed at Langres and Marne Sec. Mustered out at Camp Dodge, July 22nd, 1919.

JOHN LUDVIG NELSON

Erskine, Minn. Pvt. Co. F, Casual Det. 163rd Depot Brig. Son of R. and Lars A. Nelson. Entered service, Oct. 31, 1918. Camp Cody. Mustered out, Dec. 13, 1918, at Camp Dodge.

ARLIE HOBART PETERSON

Erskine, Minn. Corp. 144th Co. Training Div. Son of Mrs. H. C. Peterson. Entered service Sept. 4th, 1918. Camp Grant. Mustered out at Camp Grant, Aug. 22nd, 1918. Promoted to Cpl., Oct. 18th, 1918.

GIDEON RIVARD

Erskine, Minn. Cos. C, D, 5th Engineers, 7th Div. Son of Eli Rivard. Entered service Feb. 26th, 1918. Jefferson Bks., Mo. Corpus Christi, Tex. Overseas, July 7th, 1918. Fought in Puvenelle Sec., Oct. 9th, to Nov. 11th. Mustered out at Camp Dodge, March 27th, 1918.

CHRIS. WILLICKSON

Crookston, Minn. Pvt. 1st Class, Detachment 7th, A. S. A. Son of Ingebrigt and Katharine Willickson, Norway. Entered service June 1, . International Falls. Stationed at Camp Lewis, Camp Morrison. Mustered out at Camp Morrison, Va., Dec. 19, 1918.

WILLIAM THOMAS NILSON

Crookston, Minn. Pvt. 23rd Recruit Co. Son of Mrs. M. O. Nilson. Entered service June 27, 1918, at Jefferson Bks. Trans. to 4th Co., 2nd Batn. Camp Grant. Mustered out at Camp Grant, Nov. 30, 1918.

EMMET FULLER WRIGHT

Crookston, Min. 1st Lieut. 33rd (Illinois) Division. Son of Mr. and Mrs. Geo. H. Wright. Stationed at Fort Snelling, Camp Dodge, Camp Logan. Overseas, May 26, 1918, to May 15, 1919. Served at Somme, Meuse-Argonne. Mustered out at Camp Dodge, May 29, 1919.

JOS. H. SYLVESTRE

Crookston, Minn. 2nd Lieutenant. Entered service Feb. 26th, 1918. Camp Dodge, Bat. D, 338th F. A. Transferred to 31st Engrs., Ft. Leavenworth, Kans.; Camp Humphries; Officers Training Camp at Camp Meade, Camp Kordon. Commissioned Aug. 25th, 1918, and assigned to 60th Pioneer Inf. Mustered out Jan. 15th, 1919, at Camp Wadsworth.

BENJAMIN O. SAMPSON

Crookston, Minn. Cpl. A. E. F. Son of Henry and Thea Sampson. Entered the service Feb. 6th, 1918. Camp Dodge, Bat. C, 338th F. A., 88th Div., Co. G, 32nd Inf., Camp Gordon, Camp Upton. Overseas April 1918, to June 1919. Served in Albert Toul Sec., Marbach, St. Mihiel, Meuse-Argonne. Mustered out June 15th, 1919, Camp Dodge.

RAYMOND WOOD

Crookston, Minn. Sgt. 81st Squadron. Son of E. A. Wood, Reading, Mich. Entered the service at Jackson, Mich. Columbus Bkks., Kelly Field, Vancouver Bks. Mustered out Feb. 1919, at Vancouver Bks.

RAY ARTHUR MILLER

Dugdale, Minn. Pvt. Cas. Det. No. 31, 163rd Depot Brig. Son of Maggie and Joe Miller. Entered service Sept. 4th, 1919. Mustered out, uJne 9, 1920.

OTTAR BODAHL

Erskine, Minn. 2nd Cl. Seaman. Son of Olme and Daniel Bodahl. Entered service April 24th, 1918. Camp Logan, Zion City, Ill. Mustered out at Great Lakes, Ill., Feb. 28th, 1919.

GILBERT OLIVER BORSLIEN

Erskine, Minn. Pvt. Co. I, 353rd Reg., 89th Div. Son of Carl and Ingeberg Borslien. Entered service June 24th, 1918. Camp Grant. Overseas, Sept. 9th, 1918, to May 22nd, 1919. Stationed at Bordeaux, France. Fought in Meuse-Argonne. Mustered out at Camp Dodge, May 31st, 1919.

ARTHUR DORR

Erskine, Minn. Pvt. A. E. F. Son of Ole H. and Laura Dorr. Entered service July 26th, 1918. Camp Wadsworth, Camp Stewart. Overseas on the Aolas, Sept. 15th, 1918. Retruned to U. S., June 1st, 1919. Stationed at Tonlie, France. Was in hospitals at Lemans, France; Hampton Roads and Ft. Sheridan, Ill. Mustered out at Camp Dodge, July 30th, 1919.

HERMAN T. VANDERWAAL

Erskine, Minn. Pvt. Bat. F, Reg. 83rd, 8th Div. Son of Nettie Vanderwaal. Entered service June 2, 1917, Ft. Logan. Promoted to Sgt., April 18, 1918. Mustered out, Feb. 19, 1919, at Camp Knox.

ROSCOE CONKLIN WALKER

Erskine, Minn. Rect. Unassigned Co. F, 5th Prov. Tr. Teg. Son of Mr. and Mrs. G. S. Walker. Entered service Sept. 3rd, 1918. Camp Grant. Mustered out at Camp Grant, Sept. 17th, 1918.

AMOS OSCAR JACOBSON

Ebbred, Minn. Pvt. 1st Cl., Hq. Co., 313th Reg., 88th Div. Son of Knute Jacobson. Entered service Feb. 24th, 1918. Camp Gordon. Transferred to Co. B, 307th Reg., 83nd Div. Promoted from Pvt. to Pvt. 1st Cl., April 1918. Overseas from May 31, 1918, to May 9, 1919. Stationed at Toul, France. Served at Toul Secteur, Marbache, St. Mihiel, Meuse-Argonne Off. Mustered out at Camp Dodge, May 21, 1919.

ERNEST C. WINGER

Ebbred, Minn. Pvt. 8th F. A. Son of Ole Winger. Entered service July 20th, . Camp Wadsworth. Mustered out at Camp Grant, Feb. 1919.

JAMES CHARLES MARINER

Ebbred, Minn. Pvt. Co. 45th., 20th Engrs. Son of Elizabeth and G. W. Mariner. Entered service Feb. 24, 1918. Camp Dodge; American University, Wash., D. C. Transferred to Co. B, 42nd Engrs. to 45th Co., 20th Engrs. Overseas from May 23, 1918, to June 1, 1919. Stationed at Bazillas Vosge, Rennes, Geroncourt, St. Marise, La Marche, Pontax, France. Mustered out at Camp Dodge, June 9, 1919.

LAURENCE EDWIN RISTAU

Ebbred, Minn. Pvt. Co. E, 5th Engrs., 7th Co. Son of Pauline and Robt. Ristau. Entered service March 1, 1918. Camp Seury Corps Christi. Overseas form Aug. 13, 1918, to Feb. 25, 1919. Stationed at Etivey, France. Served at Toul Sector. Mustered out at Camp Dodge, March 25, 1919.

FRED PAPE

East Grand Forks. Pvt. 62nd Coast Art. Son of Ida and Wm. Pape. Entered service Dec. 1917. Pericido, New Jersey. Overseas from Spring 1918, to March, 1919. Mustered out March 1919.

AXEL L. OLESON

East Grand Forks. Cpl. 310 Field Guard. Entered service Feb. 18, 1918. Camp Dodge, supply depot to Newark, N. J. Mustered out, Feb. 16, 1919, at Camp Grant.

WALTER M. KNUTSON

East Grand Forks. Pvt., 147th Inf., 37th Div. Son of Andreas and Chris Knutson. Entered service April 27, 1918. Camp Dodge, Camp Travis. Overseas 9 months. Served at St. Mihiel, Meuse-Argonne. Mustered out, April 11, 1919, at Camp Dodge.

CARL J. JOHNSON

East Grand Forks. Pvt. Co. C, Reg. 130th, Div. 33rd. Son of P. J. Johnson. Entered service Feb. 27, 1918. Camp Dodge, Camp Logan. Camp Upton, France. Overseas from May 16, 1918, to May 20, 1919. Served at Meuse-Argonne, St. Mihiel, Eng. Sector. Mustered out May 29, 1919, at Camp Dodge.

EARLE LESTER CAPES

East Grand Forks. Art. Bat. B, Reg. 2nd, Div. 42nd. Son of Mr. and Mrs. John Capes, and husband of Anna Capes. Entered service July 22, 1918. Camp Custer, Camp Dodge. Mustered out Jan. 29, 1919, at Camp Dodge.

GUNDER LEE

East Grand Forks, Minn. Pvt. Co. B, 53rd Inf., 6th Div. Son of Knute Lee. Entered the service May 1st, 1918. Columbus Eks., Ohio; Camp Wadsworth; Camp Mills. Overseas July 5th, 1918, to June 12th, 1919. Served at Alsace Loraine, Meuse-Argonne Off. Stationed at Delingue. Mustered out at Camp Dodge, June 25th, 1919.

HENRY J. MONGOVEN

East Grand Forks, Minn. Seaman 1st Cl. Entered the service Nov. 14th, 1917. Great Lakes, U. S. S. Hawk, Philadelphia, U. S. S. Camden. U. S. S. Hawk was a patrol boat in Great Lakes. U. S. S. Camden was a mothership for submarines. Mustered out April 2nd, 1919, at Philadelphia.

RANDALL K. KNUTSON

East Grand Forks, Minn. Pvt. Co. E, 55th Engineers. Son of C. J. Knutson. Entered the service Feb. 24th, 1918. Camp Dodge, Camp Custer. Overseas, June 1918, to June 1919. Stationed at Geivers, France. Mustered out, July 1919.

JOE SHIMEK

East Grand Forks, Minn. Pvt. M. G. Co., Casual Det. No. 2, 163rd D. B., at Camp Cody. Entered the service Oct. 21st, 1918. Mustered out, Dec. 13th, 1918, at Camp Dodge.

GUNDER TORGESON

East Grand Forks, Minn. Pvt. 36th Coast Artillery. Son of Mrs. Knute Torgeson. Entered the service, May 31st, 1918. Jefferson Eks.; Ft. Caswell, N. C.; Ft. Moultrie, S. C.; Camp Eustis, Va.; Camp Stewart, Va.; Ft. Monroe, Va. Mustered out at Camp Dodge, Ia., Dec. 21st, 1918. Made 3rd Cl. Musician at Ft. Moultrie, Aug. 1918. Bugler at Camp Eustis.

THEODORE PIETZ

East Grand Forks, Minn. Pvt. 44th Co., D. B. Son of Jacob Pietz, Sr. Entered the service Sept. 5th, 1918, at Camp Grant, Camp McArthur, Tex. Mustered out at Camp Dodge, Ia., Dec. 23rd, 1918.

JACOB PIETZ

East Grand Forks, Minn. Pvt. Co. D, 396th Inf., 7th Div. Son of Jacob Pietz, Sr. Entered the service May 31st, at Camp Lewis, Wash.; Camp Kearney, Camp Mills. Overseas Aug. 1918, to April 25th, 1919. Argonne- Meuse Front. Mustered out at Camp Dodge, May 18th, 1919.

WILLIAM THOMAS MURPHY

East Grand Forks, Minn. Seaman 1st Cl. U. S. R. F. Son of Martin Murphy. Entered service July 14th, 1918, at Great Lakes, Ill. Stationed in Chicago on Special Duty. Sent to New York for embarkment, Nov. 10th, and on account of Armistice did not go overseas. Mustered out Jan. 18th, 1919, at Great Lakes. Promoted to 1st Cl. Seaman, Nov. 1918.

RUEBEN B. LUKKASON

East Grand Forks, Minn. Seaman 1st Cl., U. S. Navy. Son of Mr. and Mrs. Ole Lukkason. Entered the service Nov. 14th, 1917, at Great Lakes, Ill. Stationed at Hampton Rhoades, Va. Mustered out Aug. 13th, 1918, at Hampton Rhoades, Va. Medical discharge from the Navy. Entered U. S. Army 1918 at Camp Grant, Ill. Promoted to Sgt. Oct. 1st, 1918. Mustered out at Camp Dodge, April 7th, 1919.

PETER FRANK GRACE

East Grand Forks, Minn. Pvt. Medical Dept. Son of Anna and Mike Grace. Entered the service June 6th, 1918, at Camp Dodge, Camp Mills. Overseas Aug. 10th, 1918, to May 25th, 1919. Stationed at Gondre Court, Fountaine, Harecourt, Yezlous, France. Mustered out June 15th, 1919, at Camp Dodge, Iowa.

HARRY E. GOLDBERG

East Grand Forks, Minn. Sgt. S. A. T. C. Son of Mr. and Mrs. Sam Goldberg. Entered the service Oct. 13th, 1918. University of Minn. Promoted to Sgt. 1st Cl., Oct. 20th, 1918. Mustered out, Dec. 14th, 1918.

DUNCAN ARTHUR McNICOL

East Grand Forks, Minn. Sgt. Personnel Dept. Hdq. Co. Entered Co. M, 1st N. D. National Guard, July 17th, 1917. Transferred to 41st Div., July 31st, 1917. Camp Greene, Camp Mills. Overseas Dec. 18th, 1917. Stationed near Soutl Hampton, Le Havre, France; Langres, France; Contres, France; Roman, France. Returned to U. S. April 15th, 1919. Camp Dix, N. J. Mustered out at Camp Dodge, May 10th, 1919.

GEORGE PETER JORGENSON

East Grand Forks, Minn. 1st Lieut. Dental Corps. Son of Mrs. Marie Jorgenson of Twin Valley, and husband of Freda Jorgenson. Entered the service July 2nd, 1918, at Camp Wadsworth, S. C. Attached to 55th Inf.; also Prov. Depot. Promoted from Pvt. to Pvt. 1st Cl., Sept 15th. Commissioned 1st Lieut. Dec. 1918 Mustered out Dec. 28th, 1918, at Camp Wadsworth, S. C.

VERNON R. BLAKE

East Grand Forks, Minn. Pvt. Co. F, Engineers 2nd Reg., 2nd Div. Son of Richard R. Blake. Entered the service July 1st, 1918. Jefferson Bks., Mo.; Camp Humphries, Va.; Camp Merritt. Overseas July 9th, 1918, to Aug. 15th, 1919. Stationed at Anges, France. Served in Meuse-Argonne. Was in Army of Occupation, Engers, Germany. Slightly gassed in Argonne. Mustered out, Aug. 20th, at Camp Dodge.

HENRY SWENSON

East Grand Forks, Minn. Pvt. Co. B, 58th Inf., 4th Div. Son of Hans Swenson. Entered the service, Sept. 21st, 1917. Camp Dodge; Camp Cody, N. M.; Camp Mills, N. J. Overseas June 28th, 1918, to Aug. 1st, 1919. Served in Vesle Sec., Aug. 7th to 12th, 1918; Toul, Sept. 6th to 11th, 1918; St. Mihiel, Sept. 12th to 16th, 1918; Meuse-Argonne Off., Sept. 26th to Oct. 19th, 1918. Mustered out at Camp Dodge, Aug. 8th, 1919.

WILLIAM D. RODGERS

East Grand Forks, Minn. 1st Cl. Pvt., 58th Engineers. Entered the service July 14th, 1917, at Duluth, Minn. Jefferson Bks.; American University, Washington, D. C. Overseas Sept. 10th, 1917, to May 8th, 1919. Stationed at Issurtille, Arc, Nevers. Promoted to 1st Cl. Pvt., April 1919. Mustered out at Camp Dodge, May 20th, 1919.

EDWARD J. BIRD

East Grand Forks, Minn. 1st Clss Pvt., Co. D, 10th Engineers. Entered the service July 14th, 1917, at Duluth, Minn. Jefferson Bks., American University. Overseas Oct. 7th, 1917, to Jan. 28th, 1919. Stationed at Arc, Nevers, Morteau. Mustered out at Camp Dodge, Feb. 19th, 1919. Promoted to 1st Class Pvt., Oct. 1918.

GUST PETERSON

East Grand Forks, Minn. Sgt. Co. D, 40th, 14th Div. Ft. Snelling. Son of Mrs. M. Johnson. Entered the service June 21st, 1917. Ft. Riley, Kan.; Camp Custer, Mich. Transferred to Co. D, 78th Inf., 14th Div. Promoted to Mechanic, Sept 1st, 1917, to Sgt., Sept. 15th, 1918. Mustered out Feb. 7th, 1919, at Camp Dodge, Iowa.

WESLEY HENRY FALCONER

East Grand Forks, Minn. 1st Cl. Pvt., Co. M, 21st Engineers. Son of Thomas H. Falconer. Entered the service, June 23rd, 1918. Camp Grant, Ft. Benjamin Harrison, Camp Merrit. Overseas, Sept. 6th, 1918, to July 5th, 1919. Served in Meuse-Argonne Off. Stationed at Sorcy, France; Conflans, Woynville, Conlie. Mustered out at Camp Dodge, July 12th, 1919. Promoted to 1st Cl. Pvt., Sept. 15th, 1918.

FRANK JOSEPH McAULIFFE

East Grand Forks, Minn. Pvt. Co. B, 388th, 97th Div. Son of Joseph McAuliffe. Entered the service Oct. 23rd, 1918. Camp Cody, Ft. Wingate. Mustered out at Camp Dodge, March 1919.

ELMER RAYMOND FALCONER

East Grand Forks, Minn. Sgt. Co. M, 164th Inf. Volunteer Army. Entered the service June 19th, 1915 at Grand Forks. Served on Mexican Border. Overseas, Dec. 15th, 1917, to Feb. 26th, 1919. Promoted to Sgt., July 21st, 1918. Mustered out at Camp Dodge, March 12th, 1919. Stationed in Toul Sector, LeHarve, Winchester, Eng., St. Angnan. Trained at Camp Green Camp Merritt and Camp Mills in U. S.

ERNEST M. SULLIVAN

East Grand Forks, Mm. Pvt. 164th, Reg. Inf., 42nd Div. Son of Michael and Hellen Sullivan. Entered the service July, 1917. Camp Greene. Overseas, Dec. 1917, to Aug. 1919. Mustered out, Aug. 1919.

WILLIAM V. CHAMBERS

East Grand Forks, Minn. Student Baker in O. M. C. Son of Geo. K. Chambers. Entered the service, Sept. 17th, 1917. Camp Dodge. Mustered out at Camp Dodge, Dec. 14th, 1917.

JOHN PATRICK MURPHY

East Grand Forks, Minn. Sgt. M. G. Co., 164th Reg., 41st Div. Son of Martin Murphy. Entered service, Aug. 15th, 1917, at Camp Greene. Stationed at Camp Mills, Camp Merritt. Overesas at Lallayte, France. Mustered out at Camp Upton, Aug. 21, 1919.

ROY FRANCIS MORIARITY

East Grand Forks, Minn. S. C. 3 C. U. S. S. Senecca. Son of Michael and Anna Moriarity. Entered service Nov. 22, 1917, at Minneapolis. Stationed at Great Lakes. Overseas May 19, 1918, to July 4, 1920. Served on land duty at Lille, France. Mustered out at Minneapolis, Aug. 11, 1919.

ORVILLE JOHN SHERLOCK

East Grand Forks. 1st Cl. Seaman, U. S. Navy. Son of John Sherlock and Ida Sherlock (deceased), East Grand Forks, Minn. Entered service, Nov. 14, 1917, at Great Lakes Training Sta. Transferred to Hampton Road, via Norfolk, via U. S. S. Main St. Helena, via U. S. S. Destroy Philips, R. S. Promoted to Apprentice Sea., Sea. 2nd Class. Made two trips across. St. Naziozu, France, in Aug. and Brest, France. Promoted from 2nd Cl. Sea. to 1st Cl. Seaman, Nov. 1918. Mustered out, Jan. 16, 1919.

JOSEPH STRAKA

East Grand Forks, Minn. Pvt. Batt. B, 331st F. A., 86th Div. Son of Frank and Marie Straka. Entered service May 24, 1918, at Camp Grant. Stationed at Camp Robinson, Camp Mills. Overseas Aug. 8, 1918, to Mar. 1, 1919. Mustered out at Camp Dodge, Mar. 13, 1919. Stationed at Camp Hunt, at Camp DeSonge, F. A. Replacement.

EDWARD PATRICK SULLIVAN

East Grand Forks, Minn. 3rd Class Gunner Mate, Naval Aviation. Husband of Dorothy Rex Sullivan. Entered service, Nov. 17, 1917, at Great Lakes. Stationed at Charleston, S. C.; Hampton Roads, Va., Base 13-14 U. S. Naval Aviation Forces. European Waters. Apprentice seaman to Gunner's mate. Mustered out, Feb. 18, 1919, New York.

ROBERT EMMETT SULLIVAN

East Grand Forks, Minn. Sergt. Co. B, Eng., 7th Reg., 5th Div. Entered service, Sept. 26, 1917, at Jefferson Barracks. Stationed at Camp Leavenworth, Camp Merritt, Camp Winchester, Eng. Served overeseas at St. Die, St. Mihiel, Meuse Argonne. Pvt. Sergt. Mustered out at Camp Dodge, Aug. 5, 1919.

ALBERT LUDVIA JOHNSON

East Grand Forks, Minn. Pvt. E. Inf., 187th Reg. Son of Adolph and Marie Johnson. Entered service, Oct. 25, 1918, at Camp Cody. Trans. to Fort Bliss, Texas; Fort DeMoines and Camp Dodge. Promoted to Wagner Infr. Mustered out at Camp Dodge, July 25, 1919.

HOWARD PETER KELLY

East Grand Forks. Pvt. Co. F, 7th Eng., 5th Div. Son of Mr. and Mrs. P. J. Kelly. Entered service, Oct. 15, 1917, at Jefferson Barracks. Trans. to Leavenworth, Camp Merritt. Overseas March 6, 1918, to July 28, 1919. Served at St. Die Sector, Arnould Sec. Mustered out at Camp Dodge, Aug. 5, 1919.

FLOYD SYLVESTER KEARNS

East Grand Forks, Minn. Sarg. Machine Gun, 164th Reg., 41st Div. Son of Mr. and Mrs. J. W. Kearns. Entered service, April 25, 1917, at Camp Greene. Trans. to Camp Mills, Camp Merritt. Overseas Dec. 15, 1917, to Mar. 14, 1919. Drove Gen. H. A. Smith of Pershing Staff. Com. of Army Schools during war. Ass't Chief of Pershing Staff. Civilian Military Governor of Germany. Promoted to Corp., July 14, 1917, Sargt. Jan. 1, 1919. Mustered out at Camp Merritt, Mar. 14th, 1919.

RUBEN HENRY UTSINGER

East Grand Forks, Minn. Pvt. 1st Aero Sqd. Son of Emily Utsinger. Entered service, April [illegible], at Ft. Thomas, Ky. Stationed 14th Aero Sqd., 5th Aero Sqdn. Overseas at Argonne, Verdun, Meuse. Promoted to Corp.

GEORGE HAMMOND WEAVER

East Grand Forks, Minn. 1st Class Mach. Mate. Hamp. Roads, Va. Sta. Son of Christopher and Jessie Weaver. Entered service May 31, 1918, at St. Helena Train Sta., Norfolk. Mustered out at Hampton Roads, Dec. [illegible], 1918.

WESLEY WEYRICK

East Grand Forks, Minn. Pvt. Batt. F, [illegible]th Reg., 77th Div. Son of Elisha and Margaret Weyrick. Entered service, Feb. [illegible], 1918, at Camp Dodge. Stationed at Camp Upton. Overseas April 23, 1918, to April 29, 1919. Served at Alces Lorraine, Vesle, Argonne. Wounded at Argonne, Sept. 28, 1918. Mustered out at Camp Dodge, May 9, 1919.

WILLARD B. SULLIVAN

East Grand Forks, Minn. Pvt. Co. 5th 1st Reg. Son of Micheal and Helen Sullivan. Entered service Oct. 12, 1918, at Exp. Bldg., Minneapolis. Mustered out, Dec. 17, 1918.

ROBERT McFALL

East Grand Forks, Minn. Trumpeter Central Ontario Expeditionary Forces. Entered the service, Aug. 26th, 1914. Niagara Tr. Camp at Niagara Falls, Ont.; St. Johns, N. B. Overseas Sept. 15th, 1914, to May 28th, 1917. Vimy Ridge Ott., Hill 70, Belleau Woods, Ypres Off. Gun shot left arm and left leg at Hill 70, shrapnel in back of neck and right shoulder, Belleau Woods. M. G. wound in right leg at Ypres. Was in six major engagements. Was commanding officer's messenger. Mustered out, Oct. 1st, 1917.

GUSTAV THORSHEIM

East Grand Forks, Minn. Pvt. Motor Transport Corps. Entered the service, Oct. 21st, 1918. Camp Cody; Ft. Bliss, Tex.; Ft. Sill, Okla.; Ft. Bliss. Mustered out at Ft. Bliss, May 1919.

FRANK JOSEPH RYAN

East Grand Forks, Minn. Pvt. S. A. T. C. U. of Minn. Son of Mr. and Mrs. T. Ryan (deceased). Entered service Oct. 19, 1918. Mustered out, Dec. 14, 1918.

JOE RAYMOND RYAN

East Grand Forks, Minn. O. M. 1st Class, U. S. Navy. Son of Dan and Sarah Ryan. Entered service, Nov. 14, 1917, at Great Lakes Naval Station. Overseas July 1918, to Nov. 1918, crossed three times. U. S. S. Kentucky, U. S. S. Argonne, U. S. S. Wando. Promoted to apprentice seaman to O. M. 1st Class, June 1919. Mustered out at Minneapolis, Aug. 17, 1919.

LOUIS D. RYAN

East Grand Forks, Minn. Pvt. Co. E. Motor Transport Corps, 8th Div. Son of Dan and Sarah Ryan. Entered service, Dec. 15, 1917, at Jefferson Bks. Stationed at Camp Custer, Camp Meigs, Camp Holabard, Camp Mills, Army Transport. Corps between Detroit, Mich.; New York City; Baltimore; Phila. Mustered out at Camp Grant, Feb. 12, 1919.

VICTOR CHARLES PETERSON

East Grand Forks, Minn. L. D. S. Mus. 6th Reg. Son of Peter and Christina Peterson. Entered service Feb. 29, 1918. Naval Tr. Sta., Great Lakes. Stationed at Camp Decatur, Camp Perry, Main Camp, Ill.; Camp Ross. Sick at St. Louis, on 3rd L. L. Drive. Mustered out at Great Lakes, Dec. 29, 1918.

ALBERT LOUIS LaBERGE

East Grand Forks, Minn. Chief Petty Officer Naval Aviation. Son of Dosithe and Dilma LaBerge. Entered service Jan. 27, 1918, at Pensacola, Fla. Fell in aeroplane, Jan. 1919. Promoted C. P. O. Aviation, Oct. 1918. Mustered out at Pensacloa, Fla., Mar. 19, 1919.

GERHART IGNATIUS KINGMAN

East Grand Forks, Minn. Pvt. Co. 2, S. A. T. C., U. of Minn. Son of Ingnatius and Johanan Kingman. Entered service Oct. 1918, to Dec. 1918.

ALMER O. LUKKASON

East Grand Forks, Minn. A. E. C. Co., G. H. Q. Pershing Hdqts. Son of Ole and Anna Lukkason. Entered service May 6, 1917, at Washington, D. C. Overseas May 22, 1918, to July 1919. Promoted to Army Field Corps. Served at Chaumont. Mustered out at New York City, July 27, 1919.

JOHN B. LOGAN

East Grand Forks, Minn. Machinist 1st Class, Naval Aviation. Son of Thomas and Bridget Logan. Entered service Jan. 4, 1918, at Pensacola, Fla. Overseas, June 1918, to Dec. 1918. Served Northern Bombing Sqd. Callais, Belgium, Marie Alter. Promoted to Lds. Q. M. to M. M. 2nd Class to M. M. 1st Class. Mustered out at Hampton, Vir., Dec. 23, 1918.

BARNEY GUA

East Grand Forks, Minn. Pvt. Batt. F, 18th Reg., 3rd Div. Son of Mary and Joseph Gua. Entered service May 28, 1917, at Jefferson Barr., Mo. Trans. to Fort Bliss, Texas; Camp Merritt, N. Y. Overseas April 26, 1918, to July 2, 1919. Served at Chateau Thierry, St. Mihiel, Metz, Verdun. Wounded at Argonne, Oct. 27, 1918. Mustered out at Camp Dodge, July 24, 1919.

BENNETT HAGEN

East Grand Forks, Minn. Pvt. 1st Class, Co. B, Engineers. Son of Bernt and Dorothy Hagen. Entered service July 26, 1918, at Camp Stewart, S. C. Overseas, Sept. 14, 1918, to July 15, 1919. Mustered out at Camp Dodge, July 23, 1919.

EARL HARNEY

East Grand Forks, Minn. Apprentice Sea. Son of Alice and R. F. Harney. Entered service Nov. 14, 1917, at Great Lakes, Ill. Trans. to Phila. Navy Yard, Hampton Roads, U. S. S. Kentucky, U. S. S. Kearsarge. Mustered out at New Port News, Va., Feb. 19th, 1919.

AUGUST BERNARD FALK

East Grand Forks, Minn. Sgt. M. G., 164th Reg., 41st Div. Son of Augusta Falk. Entered service June 22, 1916, at Camp Greene, N. Car. Trans. to Camp Mills, N. Y.; Camp Merritt, N. J. Overseas from Dec. 15, 1917, to July 5, 1919. Stationed at LaHavre, France. Promoted to Sgt. July 6, 1918. Mustered out at Camp Mill, N. Y., July 16, 1919.

EDWARD B. GIESE

East Grand Forks, Minn. Corp. Art. Co. 311, 86th. Div. Son of Londolf and Anna Giese. Entered service June 24, 1918, at Camp Grant, Ill. Trans. to Camp Mills, N. Y. Overseas from Aug. 18, 1918, to Feb. 8, 1919. Served in France. Mustered out at Camp Grant, Feb. 26, 1919.

DELBERT CHESTER GOODSELL

East Grand Forks, Minn. Pvt. Co. D, 7th Eng. Reg., 5th Div. Son of Wm. C. and Leona Goodsell. Entered service Sept. 18, 1917, at Jefferson Barracks, Mo. Trans. to Fort Leavenworth, Kan.; Camp Merritt, N. J. Overseas from March 28, 1918, to Feb. 1, 1919. Served at Guardmar, St. Die and St. Mihiel. Wounded at Mihiel on Sept. 18, 1918. Mustered out at Camp Grant, April 28, 1919.

CLARENCE B. BYDAL

East Grand Forks, Minn. Pvt. Co. 7th, Reg. 2nd. Son of Mary and C. M. Bydal. Entered service Sept. 1918, S. A. T. C., U. of Minn. Mustered out Dec. 1918.

JOHN POSCAL BUSHAW

East Grand Forks, Minn. Pvt. 55th Transportation. Son of Poscal and Susan Bushaw. Entered service April 29, 1918, at Camp Dodge. Trans. to Camp Upton, Liverpool, LaHavre. Overseas July 14, 1918, to July 6, 1919. Mustered out July 15, 1919, at Camp Dodge.

GEORGE LAWRENCE ENGSTROM

East Grand Forks, Minn. 3rd Clases Yeo., U. S. Naval Rad. School, Boston. Son of Frank and Anna Engstrom. Entered service Oct. 17, 1917, at Great Lakes, Ill. Trans. to U. S. Naval Rad. School, Boston. Promoted to 3rd Class Yeo., Sept. 1919. Mustered out Feb. 11, 1919, at Boston.

GEORGE FONTAINE

East Grand Forks, Minn. Pvt. Co. 16th. Son of John and Clara Fontaine. Entered service Oct. 23, 1918, at Camp Forest, Ga. Mustered out at Camp Forest, Dec. 12, 1918.

ROBERT EDWARD HOUSTEN

East Grand Forks, Minn. Pvt. Co. K, 352nd Reg., 88th Div. Son of Robert and Clara Housten. Entered service Sept. 22, 1917, at Camp Dodge. Trans. to Camp Pike, Ark. Mustered out from Camp Pike, April 7, 1918.

EARL THOMAS BUCKLEY

East Grand Forks, Minn. Sea. U. S. Naval Railway Battery Unit 1. Son of Geo. and Hannah Buckley. Entered service Nov. 14, 1917, at Great Lakes, Ill. Trans. to Navy Yards. Served overseas to Jan. 3, 1919, at Lower Verdun, Argonne. U. S. Naval Force European waters from May 26, 1918, to Jan. 3, 1919. Mustered out at Bay Ridge, N. Y., Jan. 8, 1919.

WALTER C. PASCHKE

East Grand Forks, Minn. Pvt. 1st Cl., Co. 44th, 164th Reg. Inf. Son of Mr. and Mrs. O. Pasche. Entered service Sept. 4, 1918, at Camp Grant. Mustered out from Camp Grant, June 9, 1919. Promoted to 1st Cl. Pvt., Oct. 9th, 1918. Was in Medical Deptt.

RALPH JOSEPH CARNEY

East Grand Forks, Minn. Pvt. 2nd Co., 1st Reg., S. A. T. C., U. of Minn. Son of P. J. and Sarah Carney. Entered service Oct. 11th, 1918, at Minneapolis. Mustered out Dec. 16th, 1918, at U. of Minn. S. A. T. C.

ARTHUR FREDRICK LaBERGE

East Grand Forks, Minn. Sgt. Army Service Corps. Son of Dosithe and Delima LaBerge. Entered service July 26th, 1918. Camp Wadsworth, Camp Johnston, Merritt. Served in France and returned to U. S. Aug. 30th, 1919. Mustered out at Camp Upton, Sept. 4th, 1919.

RICHARD CHARLES JOHNS

East Grand Forks, Minn. Sgt. Co. I, 341st Reg., 86th and 80th Inf., 15th Div. Son of Laura and George Johns. Entered service May 24th, 1918. Camp Grant, Camp Logan, Tex. Promoted to Sgt., Oct. 5th, 1918. Mustered out at Camp Grant, Jan. 8th, 1919.

GEORGE E. HAGGERTY

Fisher, Minnesota. Pvt. Co. B, [illegible] Bat. Son of Lena and John Haggerty. Entered service May 27, 1918. Camp Lewis, Camp Kearney. Overseas from Aug. 8th, 1918, to Aug. 3, 1919. Mustered out Aug. [illegible], 1919, at Camp Dodge.

BARNEY H. HAGGERTY

Fisher, Minn. Pvt. Co. G, 54th Pioneer Inf. Son of Lena and John Haggerty. Entered service July 26, 1918. Camp Wadsworth, Camp Stewart. Overseas from Aug. 30, 1918, to latter part of June, 1919. Served at Meuse Argonne front. Mustered out July [illegible], 1919, at Camp Grant.

ROBERT T. ADAMS

Fisher, Minn. Pvt. 1st Cl., Bat. D, 42nd Field Artillery. Son of Elsie and Andrew J. Adams, and husband of Esther Adams. Mustered out Feb. 8, 1919, at Camp Dodge.

OLE J. LARSEN

Fisher, Minn. Pvt. Depot Brigade. Son of Mary and John Larsen. Entered service Oct. 21, 1918. Camp Cody. Mustered out, Dec. 13, 1919, at Camp Dodge.

OLAF H. RASK

Fisher, Minn. Pvt. 75th Railroad Artillery. Son of Elsie and Louis O. Rask. Entered service Dec. 14, 1917. Jefferson Bks., Fort Pikens. Overseas six months. Mustered out, April 1, 1919, at Camp Grant.

HENRY J. TANGEN

Fisher, Minn. Pvt. 1st Cl., 28th Pioneer Guard Co. Son of Pauline and Martin Tangen. Entered service July 28, 1918. Camp Wadsworth, Camp Stewart. Overseas from Sept. 14, 1918, to Oct. 28, 1919. Mustered out, Nov. 4, 1919, at Camp Dodge.

LEO WALLNOFER

Fisher, Minn. Pvt. Co. L, 5th Artillery. Son of Marie and Jos. Wallnofer. Entered service July 22, 1918. Camp Wadsworth. Overseas from Aug. 28, 1918, to July 9, 1919. Served at Meuse Argonne Front. Wounded by explosive, Feb. 1919, at Brulles, France. Mustered out, July 22, 1919, at Camp Dodge.

OLE MYRON KROSTUE

Fisher, Minn. Pvt. 46th Pontoon Train, [illegible] Army. Son of Mrs. G. Krostue. Entered the service Aug. 1917. Jefferson Bks., Washington Bks., trained with 6th Engineers. Overseas Sept. 9th, 1918, to May 27, 1919. Stationed at Bannes near Longres, Vereness near Argonne. Mustered out June [illegible], 1919, at Camp Dodge.

JOHN MARTIN BRANTL

Euclid, Minn. Pvt. 1st Cl., Co. [illegible] Div. Camp Dodge. Son of Joseph [illegible] Rose Brantl. Entered service, Sept. 21, 1917, at Crookston. Stationed at Camp Dodge, Camp Pike, Camp Stanley, Camp [illegible], Camp Dodge. Transferred to Co. L, 348th Reg., [illegible] Div., Co. C, 20th Bn. U. S. Guard. Mustered out at Camp Dodge, Jan. 1, [illegible].

JOSEPH FRANK BRANTL

Euclid, Minn. Pvt. 1st Cl., Co. D, 4th Pioneers. Son of Joseph [illegible] Rose Brantl. Entered service, July 26, 1918, at Crookston. Stationed at Camp Wadsworth, Camp Stewart. Transferred to Co. K, 54th Pioneers, Co. A, 331st Inf., 85th Div. 4th Co., 308th Motor Supply, [illegible] Div. Overseas Sept. [illegible], 1918, to May 29, 1919. Mustered out at Camp Grant, June 10, 1919.

FRANK J. FITZSIMMONS

Euclid, Minn. Pvt. 8th Depot Brigade, Camp Lewis. Son of Nellie Fitzsimmons. Stationed at Camp Kearney, Co. F, 157th Inf., Co. G, 140th Inf., France. Overseas Aug. 21, 1918, to May 12, 1919. Served at Saint-Mihiel, Nancincon, Meuse Argonne, Thiaucourt Sector. Mustered out at Fort D. A. Russell, Wyo., May 26, 1919.

JOHN TIEDEMANN

Lindal, Minn. Corp. Cavalry Det., 332nd, Field D. B. Son of John and Mattie Tiedemann. Entered service, Oct. 21, 1918, at Crookston. Stationed at Camp Cody, Camp Dodge. Trans. to 738th Motor Trans. Corp. Mustered out at Camp Dodge, April 25, 1919.

CLAUS ALBERT DUDEN

Euclid, Minn. Pvt. Co. K, 388th Inf. Son of Louis and Henry Duden. Entered service Oct. 21, 1918. Camp Cody, Camp Dodge. Mustered out Nov. 29, 1918, at Camp Dodge.

JOE H. LeBLANC

Euclid, Minn. Pvt. Co. M, 17th Inf. Son of Geneva and Jos. LeBlanc. Entered service March 12, 1918. Jefferson Bks., Galveston, Texas. Mustered out, April 3, 1919, at Camp Grant.

GUSTAV GUNSTENSON

Fisher, Minn. Pvt., Co. F, 42nd Reg., 6th Div. Son of Gunild and Ole Gunstenson. Entered service, May 16, 1918. Columbus Bks., Camp Wadsworth. Mustered out, July [illegible], at Camp Wadsworth.

JOE SCHULTZ

Fisher, Minn. Pvt. Hosp. 331st Reg., [illegible] Div. Son of Mary Schultz. Entered service, Feb. 24, 1918. Camp Dodge. Overseas, Aug. 2[illegible], 1918. Served at Hirtz, Alsace. Mustered out at Camp Dodge, June 6, 1919.

HONOR ROLL

ROBERT RICHARD ABELD—(1)

Euclid, Minn. Pvt., Co. A, 4th Bn., Camp McArthur. Entered service Sept. 5, 1918. Camp Grant, Camp McArthur. Mustered out at Camp Dodge, Jan. 10, 1919.

ISSAC NEWTON CHANDLER—(2)

Euclid, Minn. Pvt., 1st Cl., Co. F, 158th Reg., 30th Div. Son of Henry and Edna Chandler. Entered service Feb. 24, 1918, at Camp Dodge. Stationed at Camp Sevier, Camp Mills. Overseas May 11, 1918, to March 27, 1919. Served on Hindenburg Line, Bellecourt, France. Mustered out at Camp Dodge, April 19, 1919.

FRED WILLIAM FIEMANN—(3)

Euclid, Minn. Corp., Co. D, 109th Sup. Train, 34th Div. Son of Mr. and Mrs. Fred Fiemann. Enlisted July 25, 1917, at Camp Cody. Stationed at Detroit, Mich., Camp Dick. Trans. from Inf. to Art., O. M. C., 3rd Barracks. Overseas, Oct. 17, 1918, to June 25, 1919. Mustered out at Camp Grant, July 1, 1919.

EDWARD KUNZ—(4)

Euclid, Minn. Pvt., Inf., 158th Depot Brigade. Entered service Aug. 26, 1918, at Racine, Wis. Mustered out, Dec. 11, 1918.

GORDON FRANCIS MEADE—(5)

Euclid, Minn. Pvt., Co. 4th, 358th Reg., 90th Div. Son of John and Mary Meade. Entered service April 27, 1918, at Camp Dodge. Overseas June 18, 1918, to June 1919. Served at St. Mihiel, Meuse-Argonne. Mustered out at Fort Snelling, July 3, 1919.

WILLIAM HENRY SIREK—(6)

Euclid, Minn. Mech., Co. F, 158th Inf., 40th Div. Entered service May 27, 1918, at Camp Lewis, Camp Kearney, Camp Mills. Overseas Aug. 9, 1918, to April 15, 1919. Mustered out at Camp Dodge, April 29, 1919.

GORDON ELLSWORTH STUHR—(7)

Euclid, Minn. Pvt. Son of Peter and Bertha Stuhr. S. A. I. C., Superior, Wis. Mustered out here, Dec. 13, 1918.

JOHN A. HABICH—(8)

Euclid, Minn. Pvt. 335th Heavy artillery, 161st Art. Brigade, 86th Div. Son of Amelia and Charles Habich. Entered service June 12, 1918. Camp Grant, Camp Robinson. Overseas from Sept. 17, 1918, to Jan. 5, 1918. Mustered out Jan. 18, 1918.

PETER NORMAN BERG—(9)

Fisher, Minn. Saddler, Co. E, 311th Arty. Train, 86th Div. Son of Mary Berg. Entered service June 24, 1918, at Camp Grant. Overseas Oct. 7, 1918, to Feb. 2, 1919. Served at Camp Hunt, France. Mustered out at Camp Grant, Feb. 9, 1919.

EDWIN KNUDSON—(10)

Fisher, Minn. Pvt., Co. G, 130th Reg., 33rd Div. Son of Ole Knudson. Entered service Feb. 24th, 1918, at Camp Dodge. Transferred to Camp Logan. Served overseas at Somme, St. Mihiel, Meuse-Argonne.

IVAN WILLIAM LEE—(11)

Fisher, Minn. Pvt., 1st Co., Depot Brigade. Son of Wm. R. and Emma Lee. Entered service, Sept. 7, 1918. Camp Grant. Transferred to Camp McArthur, Camp Dodge. Mustered out at Camp Dodge, Jan. 10, 1919.

JAMES LINDSAY NISBET—(12)

Fisher, Minn. Pvt., S. A. I. C. Son of Robert and Christina Nisbet. Entered service Oct. 4, 1918. Minn. Minister College. Mustered out Oct. 11th, 1918.

TOM TORGERSON—(13)

Fisher, Minn. Pvt., Co. G, 34th Inf. Son of Ole and Sigrid Torgerson. Entered service Feb. 26, 1918. Co. Wadsworth, S. C. Trans. to Camp Stuart, Va. Newport News. Served overseas at Argonne, Verdun, Woevre, Coblenz, Germany. Mustered out July 3, 1919. Discharge since being disclosed.

ALFRED TORRISON—(14)

Fisher, Minn. 1st Lt., Co. I, 166th Reg., 42nd Rainbow Div. Son of Sam Torrison. Entered service May 10, 1917, at Camp Sherman. Trans. to 42nd Div., Sept. 1917, 32nd Div., Aug. 1918, Hdq. 2nd Army, Nov. 1, 1918. Served at Somme, Aisne, Marne, Champagne, St. Mihiel, Meuse-Argonne, Picardy, Defensive. Wounded by shell, Aug. 4th, at Aisne River. Promoted 1st Lieut. April 1919, to 1st Lt. From Dec. 1918, to Feb. 2nd 1919, Chief G. 4th F. 3rd Army. Coblenz, Germany. Herbert Hoover relief mission to Central Europe and Roumania.

CHRISTIAN LUDWIG WIDENHOEFER—(15)

Fisher, Minn. Pvt., 8th Co., Coast Defense of Pensacola, Fla. Son of Katherine Wieland. Transferred to Bat. C, 64th Reg. Promoted to 1st Class Pvt. Overseas July 25, 1918, to Feb. 24, 1919. Served at Angers and Montmorelion, Feb. 1917, to May 1919. Herbert Hoover relief mission to Central Europe and Roumania. Mustered out at Camp Dodge, March 29, 1919.

HANS OSCAR GUNSTANSON—(16)

Fisher, Minn. Pvt., Co. B, 102nd Engrs., 7th Army Corps. Son of Mrs. Ole Gunstenson. Entered service Feb. 24, 1918, at Dodge. Transferred to Camp Devens. Overseas July 8, 1918, to June 27, 1919. Served at St. Mihiel, Meuse-Argonne.

JULIUS MARTIN HELGESON—(17)

Fisher, Minn. Pvt., 158th Reg., 30th Div. Son of Hans and Anne Helgeson. Entered service Feb. 24, 1918, at Camp Dodge. Transferred to Camp Sevier, Camp Mills, Liverpool, Dover, Calais, St. Quentin. Served overseas at St. Quentin and Cambrai.

WILLIAM ARTHUR JARVIS—(18)

Fisher, Minn. Sgt. Bat. F, 348th Art., 91st Div., 7th Corps. Son of Anna and Joseph Jarvis. Entered service Sept. 22, 1917, at Camp Lewis. Trans. to Camp Mills, LaHavre, Clermont Ferrand. Served overseas at Meuse-Argonne. Promoted to Corp. and Sgt.

BOYD W. STOUGHTON—(19)

Fisher, Minn. Corp. at Ord. Son of Sarah and John Stoughton. Entered the service, Oct. 21st, 1918, at Camp Cody, N. M., Ft. Wingate. Promoted to Corp., Jan. 1st, 1919, in Ordnance Dept. Mustered out at Ft. Wingate, May 7th, 1919.

GERALD J. HANNAH—(20)

Fisher, Minn. 1st Cl. Pvt., Hdq. Det., 158th Inf. Son of Minnie and Harry E. Hannah. Entered service, June 2, 1918. Camp Dodge, Camp Humphreys, Camp Travis. Mustered out, Feb. 8th, 1919, at Camp Dodge.

HONOR ROLL

OLE HEGLAND—(1)

Fisher, Minn. Pvt., 1st Cl., 315th Field Remount. Son of Ole and Paul Hegland. Entered service May 27, 1918. Camp Grant, Camp Johnston, Camp Hill, Va. Overseas. Mustered out July 22, 1919, at Camp Dodge.

LAURENCE L. KELLEY—(2)

Fisher, Minn. Pvt., 1st Cl., Co. I, 39th Inf., Div. 4th. Son of Margaret and Alex Kelley. Entered service May 4, 1918. Camp MacArthur, Camp Mills. Overseas 12 months. Served at St. Mihiel, Meuse-Argonne, Toul Sector. Gassed Oct. 27, 1918, at Meuse-Argonne. Mustered out, Aug. 15, 1919, at Camp Dodge.

BENNIE O. BENSON—(3)

Fisher, Minn. Pvt., Co. E, 80th Am. Tram., 80th Div. Son of Anna and Ole Benson. Entered service June 24, 1917. Camp Grant, Camp Mills. Overseas 4 months. Mustered out, March 1st, 19[illegible], at Camp Grant.

OLE BENSON—(4)

Fisher, Minn. Pvt. Railroad Art., 53rd Reg. Son of Sarah and Ben Benson. Entered service Dec. 27, 1917. Jefferson Bks., Ft. Totten, Camp Merritt. Overseas 6 months. Served at Verdun and Argonne. Mustered out last part of March, at Camp Dodge.

MINERD E. LARSON—(5)

Fisher, Minn. Cpl., Co. C, 1st Gas Reg. Son of Ellen and Louis Larson, and husband of Berseth Larson. Entered service Nov. 22, 1917. Jefferson Bks., American U., Camp Belvoir, Ft. Myer. Overseas one year. Served at St. Mihiel, Meuse-Argonne and LaVerennes. Wounded at St. Mihiel, also gassed. Mustered out Feb. 27, 1919, at Camp Dodge.

EARL J. McDONALD—(6)

Fisher, Minn. Cpl., Co. A, 20th Engr. Son of Mr. and Mrs. Daniel McDonald. Entered service, Dec. 15, 1917. Ft. Wright, American U. Overseas from Feb. 10, to June 1, 1919. Served at Toul Sector, St. Mihiel Sector. Mustered out June 10, 1919, at Ft. Cheyenne.

HERMAN F. WIDENHOEFER—(7)

Fisher, Minn. Pvt., 4th A. R. D. Son of Wilhelmina and Chris Widenhoefer. Entered service, Sept. 2, 1918. Camp Grant, Camp Johnston. Mustered out Dec. 24, 1918, at Camp Grant.

EDWIN M. H. WURDEN—(8)

Fisher, Minn. Cpl., Co. E, 118th Reg., 30th Div. Son of Valda and August Wurden. Entered service Feb. 24, 1918. Camp Dodge, Camp Sevier. Overseas from May 11, 1918, to March 27, 1919. Served at Meuse-Argonne, Ypres Sector, Hindenburg Line. Mustered out April 10, 1919, at Camp Dodge.

GEORGE A. GROVE—(9)

Fisher, Minn. Chauffeur 1st Cl., 421st Telegraph Bat. Son of Bertha and Ole Grove. Entered service July 31, 1918. Jefferson Bks., Ft. Leavenworth. Overseas from Oct. 3, 1918, to Jan. 28, 1919. Mustered out, Feb. 19, 1919, at Camp Dodge.

ROMAINE T. McCLAREY—(10)

Fisher, Minn. Pvt. Casual Det. No. 163 Depot Brig. Son of Elizabeth and David McClarey, and husband of Minnie McClarey. Entered service Oct. 21, 1918. Camp Cody. Mustered out Dec. 13, 1918, at Camp Dodge.

MARGARET NISBET—(11)

Fisher, Minn. Nurse. Daughter of Christian and Robert Nisbet. Entered service Aug. 1, 1918, at Camp Dodge. Served in Base Hospital at Brest, Germany. Graduated from Peoples Hospital at Brest. Mustered out July 1919, at Camp Dodge.

HARRY K. OLSON—(12)

Fisher, Minn. Sgt. 1st Cl., Co. M, [illegible] Son of Ole Olson. Entered service July [illegible], 19[illegible], at Jefferson Bks., Camp Grant. Promoted to Sgt., Sept. [illegible]. Mustered out at Camp Grant, March 7th, 19[illegible].

WALLER WIELAND—(13)

Fisher, Minn. Pvt., Bat. B, 54th Artillery. Son of Henry Wieland. Entered service Dec. 11, 19[illegible]. Jefferson Bks., Fort Dodge. Overseas from July 6, 1917, to Feb. 24, 1919. Mustered out April 1[illegible], 1919.

MARTIN BERG—(14)

Fisher, Minn. Served in A. E. F.

EDWARD F. BERTILS—(15)

Fertile, Minn. 1st Cl. Pvt., Co. E, 109th Inf., 28th Div. Son of P. C. Bertils. Entered service May [illegible]th, 1918. Camp Lewis, Camp Kearney. Overseas July 28th, 1918. Gas wounded, Oct. 4th, Argonne Woods. Was at Base Hospital 42. Promoted to 1st Cl. Pvt., Sept. 19[illegible]. Mustered out Feb. 8th, 1919, at Camp Dodge.

NORMAN BOLSTAD—(16)

Fertile, Minn. Pvt., Co. C, 33rd F. A., Reg. 86th, Black Hawk Div. Son of Anne and Ida Bolstad. Entered service June 24th, 1918. Camp Grant, Camp Robinson. Overseas, Sept. 16th, 1918, to March 24th 1919. Artillery service overseas. Mustered out April 5th, 1919, at Camp Dodge. Was in France about six months. Stationed at Camp Hunt, Camp DeSonge, Aviation Camp near Paulhice. In Hospital 2nd.

WILLIAM GEORGE CARR—(17)

Fertile, Minn. Pvt., Co. H, 118th Reg., 30th Div. Son of Geo. and Hannah Carr. Entered service Feb. 24th, 1918. Camp Dodge, Camp Sevier, Camp Mills. Engaged in Ypres capture of Hindenburg System. Mustered out April 10th, 1919, at Camp Dodge. Overseas June 4th, 1918, to March 27, 1919. Stationed at La Mone after Armistice. Stationed at Calais. Fought at Cambrai and St. Quentin. Stationed at St. Pol and Heilly.

EMIL D. CHLOUPEK—(18)

Fertile, Minn. Son of Jake and Anna Chloupek. Reported for service Oct. 29th, 1918, at Crookston and was sent home on account of having the flu. Was prepared for the call when Armistice was signed. Disposed of his business at a sacrifice to enter the service.

BERT CHRISTIAN—(19)

Fertile, iMnn. Eng. 1st Cl., U. S. S. Narragansett. Son of Mary Gunderson. Entered service Sept. 10th, 1917, at Great Lakes, U. S. S. Lake Shore, Feb. 1, 1918. U. S. S. Narraganseet, Aug. 28th 1918. On board U. S. Lake Shore when it was sunk near Ireland, May 25th, 1918. Developed flu and was in Hospital at Glasgow, Scotland. Mustered out Dec. 24th, 1919, at Brooklyn. Two trips to Scotland on Lake Shore. One trip to South Hampton.

GUSTAV OLIVER CHRISTENSON—(20)

Fertile, Minn. 1st Cl. Pvt., 37th Medical Replacement Unit. Son of Mr. and Mrs. O. M. Christenson. Entered service June 24th, 1918. Overseas Sept. 23rd, 1918. Returned to U. S. July 13th, 1919. Mustered out January 1919.

HONOR ROLL

ALFRED DAHL—(1)

Fertile, Minn. Fireman 1st Cl., U. S. Navy. Son of Mathias Dahl. Entered service Dec. 15th, 1917, at El Paso, Tex. Mare Island, Pelham Bay, U. S. Calamares, Transport service. Mustered out at Dallas, Tex., April 22nd, 1919.

THOMAS ELLEGARD—(2)

Fertile, Minn. Pvt. 1st Cl. Son of Ole and Esther Ellegard. Entered service Feb. 24th, 1918. Camp Dodge, Co. C, 338th M. G. Bn. 88th Div. Transferred to Vet. Hos., Camp Hill, Camp Breeze, Va. Mustered out, July 14th, 1919, at Camp Grant, Ill.

ALBERT FENGESTAD—(3)

Fertile, Minn. Pvt. Co. E, 132nd Inf., 33rd Div. Son of Ole and Oline Fengestad. Entered service Feb. 24th, 1918. Camp Dodge, Camp Logan. Overseas May 16th, 1918. Fought in the Meuse-Argonne. Taken prisoner by the Germans, Oct. 8th, 1918. Mustered out, May 1st, 1919, at Camp Dodge.

NELMER PERELIUS GLAIN—(4)

Fertile, Minn. Cpl. Co. B, 387th Reg., 97th Div. Son of Peter and Anna Glain. Entered service Aug. 8th, 1918, at Jefferson Bks., Camp McArthur, Camp Cody. Promoted to Cpl., Oct. 10th, 1918. Mustered out at Camp Cody, Dec. 11th, 1918.

ELVIN GUSTAFSON—(5)

Fertile, Minn. Pvt., 88th Aero Squadron. Son of E. B. and Augusta Gustafson. Entered service, Nov. 26th, 1917, at Jefferson Bks., Minnesota Field, active air service. Overseas. Mustered out July 11th, 1919, at Camp Dodge. Served at Verdun. Stationed at Verdun.

WILLIAM HAUGEN—(6)

Fertile, Minn. Pvt., 77th Co., U. S. Marines. Son of Knute and Anna Haugen. Entered service May 9th, 1918. Paris Island, S. C., 7 mo. Mustered out at Norfolk, Va., March 24th, 1919. Stationed at Marine Bks., Norfolk, Va., 3 mo.

MELVIN E. HANSON—(7)

Fertile, Minn. Pvt. Co. E, 61st Reg., C. A. C. Son of Martin and Caroline Hanson. Entered service Jan. 1st, 1918, at Ft. Barrancas, Fla. Overseas service. Mustered out March 6th, 1919, at Camp Dodge. Stationed at Castelnou, France.

ALBERT HELGAAS—(8)

Fertile, Minn. Pvt., Co. B, 351st Inf. Son of Mr. and Mrs. C. Helgaas. Entered service Feb. 24th, 1918. Camp Dodge, Ft. Leavenworth, Camp Humphries. Overseas Oct. 1st, 1918. Served in 130th Eng. Overseas. Mustered out July 21st, 1919, at Camp Grant, Ill. Stationed at Blay, Gironds, France, 5 mos.

JOHN HOPE—(9)

Fertile, Minn. Pvt. Co. A, 62nd Pioneer Inf. Son of Ole and Lena Hope. Entered service July 22nd, 1918, at Camp Wadsworth. Mustered out Jan. 19th, 1919, at Camp Grant.

JOHN ALFRED JOHNSON—(10)

Fertile, Minn. Pvt. Co. E, 387th Inf. Son of Hans and Christina Johnson. Entered service Oct. 21st, 1918, at Camp Cody. Mustered out, Dec. 13th, 1918, at Camp Dodge.

IVER KASTE—(11)

Fertile, Minn. 1st Cl. Pvt., Co. L, [illegible] Inf., [illegible] Div. Son of Ole and Gene Kaste. Entered service [illegible] 24th, 1918. Camp Dodge, Camp Greene, Camp Upton. Fought in the Argonne and St. Mihiel. Mustered out, [illegible] 29th, 1919, at Camp Dodge. Promoted to 1st Cl. Pvt. Feb. 15th, 1919. Overseas May [illegible], 1918, to May [illegible], 1919.

ARNOLD T. KNUTSON—(12)

Fertile, Minn. Sgt. Son of Lars and Bertha Knutson. Entered service Nov. 10th, 1917, at Jefferson Bks., Sandy Hook, N. J., Camp Eustis, Camp Stewart, Camp Grant. Mustered out Dec. 21st, 1918, at Camp Grant.

LEWIS B. KNUTSON—(13)

Fertile, Minn. 1st Cl. Pvt. Medical Detachment. Son of Lars and Bertha Knutson. Entered service, Feb. 24th, 1918. Camp Dodge, Camp Dix, Long Beach, N. Y. Ambulance Co., New York City. Camp Merritt. Mustered out Aug. 5th, 1919, at Camp Dodge.

JOHN HENRY LANGVED—(14)

Fertile, Minn. Pvt. Co. F, 1st Pioneer. Son of Joseph and Augusta Langved. Entered service July 26th, 1918, at Camp Wadsworth. Gas wounded, Oct. 2nd, 1918, at Bonnelles, France. Overseas, Aug. 5th, 1918, to Feb. 23rd, 1919. Mustered out, March 10th, 1919, at Camp Grant. Was in 54th Pioneer when wounded.

AMUND G. LARSON—(15)

Fertile, Minn. Pvt. 86th Depot Service Co. Son of Nels and Bertina Larson. Entered service, July 26th, 1918, at Camp Wadsworth, Newport News. Overseas 9 months. Mustered out July 14th, 1919, at Camp Dodge.

LORENTZ LILLEBO—(16)

Fertile, Minn. Pvt. 1st Cl., C, 331st F. A., 86th. Son of Mr. and Mrs. John Lillebo. Entered service, June 24th, 1918, at Camp Grant, Camp Robinson, Camp Mills. Overseas, Sept. 17, 1918. Mustered out Feb. 18th, 1919, at Camp Dodge. Returned to U. S., Feb. 4th, 1919. Camp Hunt, France.

WILLIAM MENZHUBER—(17)

Fertile, Minn. Pvt. Co. I, 55th Reg., 7th Div. Son of Sebastian and Nancy Menzhuber. Entered service, June 24, 1918. Camp Grant. Overseas, Sept. 8th, 1918. Wounded Nov. 10th, 1918, at St. Mihiel. Ft. Sheridan Hospital. Was in the St. Mihiel counter attack. Mustered out, Dec. 24th, 1919, at Ft. Sheridan. Shrapnel wound right leg. Returned to U. S. March 25th, 1919.

GILBERT MOEN—(18)

Fertile, Minn. Pvt., Co. D, 320th Machine Gun Bat., 82nd Div. Son of Mr. and Mrs. Ole Moen. Entered service, Feb. 24th, 1918. Camp Dodge, Camp Gordon. Overseas May 7th, 1918. Fought in Foul Sector, St. Mihiel and Meuse-Argonne. Returned to U. S. May 7th, 1919, and was discharged May 30th, 1919, at Camp Dodge.

EDWARD ARNE NELSON—(19)

Fertile, Minn. Boatswain Mate, 2nd Cl., U. S. Navy. Son of Knute and Martha Nelson. Entered service April 6th, 1917. U. S. Massachusetts, U. S. S. Kansas; Ellis Island, Bremerton, Wash. Mustered out April 13th, 1920, at Duluth, Minn. Promoted to heavy gun pointer 1st Cl., Nov. 1st, 1917.

ELMER CORNELIUS NORBY—(20)

Fertile, Minn. Pvt., 42nd Co., 9th Eng. Son of Mrs. Anne Norby. Entered service Dec. 24th, 1918. Camp Dodge, Camp American University. Overseas May 10th, 1918. Returned June 7th, 1919. Promoted to Pvt. 1st Cl., June 24th, 1918. Mustered out June 24th, 1919, at Camp Dodge.

HONOR ROLL

1

2

3

4

5

6

7

8

9

10

11

12

13

14

15

16

17

18

19

20

OSCAR NORRS—(1)

Fertile, Minn. 16th Eng., Recruit Co. Son of John and Martha Norrs. Entered service, Oct. 22nd, 1918. Camp Forest. Mustered out Jan. 6th, 1919, at Camp Dodge.

EUGENE GEORGE OLSON—(2)

Fertile, Minn. 1st Cl. Pvt., Co. A, 5th Bn., Signal Corps, 3rd Div. Son of O. M. E. and Marie Olson. Entered service June 22nd, 1918. Camp Sherman. Overseas Sept. 9th, 1918. Returned to U. S., Aug. 25th, 1919. Was in the Army of Occupation.

GEORGE THEODORE OSTGAARDEN—(3)

Fertile, Minn. Pvt., M. G. Co., 354th Reg., 89th Div. Son of Gunder and Gunhild Ostgaarden. Entered service June 23rd, 1918, at Camp Grant. Fought in the Meuse-Argonne. Mustered out May 30th, 1919, Camp Dodge. Overseas Aug. 1918, to May 1919.

OLE E. PEDERSON—(4)

Fertile, Min. 1st Cl. Pvt., Co. D, 118th Reg., 30th Div. Son of Peter and Bertha Pederson. Entered service, Feb. 24th, 1918. Camp Dodge, Camp Sevier, Camp Mills. Gas wounded on Somme Front, Oct. 17th, 1918. Fought on the Somme, Belgian and Flanders Fronts. Promoted Jan. 25th, 1919, to 1st Cl. Pvt. Mustered out April 10, 1919, at Camp Dodge. Overseas May 11, 1918, to March 27, 1919.

ANTON G. PETERSON—(5)

Fertile, Minn. Son of Peter and Emelia Peterson. Entered service, Aug. 23rd, 1918, at Crookston. Camp Forest. Mustered out at Camp Dodge.

GEORGE PETERSON—(6)

Fertile, Minn. Pvt., Co. C, 387th Inf., 97th Div. Son of Peter and Milly Peterson. Entered service Aug. 21st, 1918, at Camp Cody. Mustered out Dec. 15th, 1919, at Camp Cody.

PETER J. RORAGEN—(7)

Fertile, Minn. Pvt. Auxilhary Depot, O. M. C. Son of Mr. and Mrs. Even Roragen. Entered service, Sept. 4th, 1918, at Camp Grant, Ill. Mustered out, May 3rd, 1919, at Camp Grant, Ill.

ROBERT W. RUDE—(8)

Fertile, Minn. Pvt., Co. F, 306th Inf. Son of Mr. and Mrs. John Rude. Entered service June 24th, 1918, at Malta, Mont. Overseas Aug. 24th, 1918. Fought in the Argonne. Camp Lewis, Camp Kearney, Camp Mills. Argonne-Meuse Off., Sept. 30th to Nov. 11th, 1918. Returned to U. S., Feb. 26, 1919.

OSCAR B. SOLLIE—(9)

Fertile, Minn. 1st Cl. Pvt., Forestry A. E. F., 46th Co., 20th Eng. Son of Mr. and Mrs. Bethus Sollie. Entered service Feb. 24th, 1918. Camp Dodge. Overseas May 23rd, 1918. Promoted to 1st Cl. Pvt., Aug. 21st, 1918.

MARTIN SOBERG—(10)

Fertile, Minn. Pvt., Bat. E, 333rd F. A., 86th Div. Entered service, June 24th, 1918. Camp Grant, Camp Robinson. Overseas, Sept. 11th to Dec. 25, 1918. In hospital in England, 1 mo. Stationed at LeCourner, France. Mustered out Jan. 19th, at Camp Grant.

HERMAN WILLIE SKREDERGARD—(11)

Fertile, Minn. Pvt. Co. A, 3[illegible] M. G., [illegible] Div. Son of Ole Skredergard. Entered service [illegible] 24th, [illegible] Camp Dodge. Fought at M[illegible] S[illegible] Le[illegible] ton, St. Mihiel and Argonne. M[illegible] at May [illegible] 1919, at Camp Dodge.

NICKOLAS WEST—(12)

Fertile, Minn. Pvt. Co. K, [illegible]th Inf., [illegible] Div. Son of Nels and Martha West. Entered service [illegible] Camp Dodge, Camp Travis. Fought at St. Mihiel and Meuse-Argonne. Was in Army of Occupation.

ARTHUR CLARENCE BORSLIE—(13)

Fertile, Minn. Pvt., Bat. D, 43rd F. A., 86th Div. Son of Gina and Emer A. Borslie. Entered service, June 24th, 1918. Camp Grant, Camp Robinson. Overseas Sept. 16th, 1918, to Jan. 3rd, 1919. Stationed at Le Ceannea, France. Mustered out at Camp Grant, Jan. 19th, 1919.

MELVIN LEROY BORSLIE—(14)

Fertile, Minn. Pvt., 60th Engrs. Son of E. A. and Gina Borslie. Entered service Feb. 24th, 1918. Camp Dodge, Camp Grant, Ft. Ben Harrison, Camp Upton. Overseas June 30th, 1918, to June 28th, 1919. Stationed at Esurtille and Latbol LeGrand, France. Mustered out July 7th, 1919, at Camp Dodge.

PETER M. DUCKSTAD—(15)

Fertile, Minn. Pvt., National Army. Son of Carrie L. Duckstad. Mustered out at Camp Upton, May 28th, 1918.

ARTHUR ERICKSON—(16)

Fertile, Minn. Pvt. 54th Pioneers. Son of Magnal and H. A. Erickson. Entered service July 26th, 1918. Camp Wadsworth. Overseas Aug. 28th, 1918, to Jan. 20th, 1919. Served in Argonne Forest, Oct. 9th to 26th, 1918. Mustered out at Camp Dodge, Feb. 13th, 1919.

GILBERT FOSSE—(17)

Fertile, Minn. Fireman 1st Cl., U. S. Navy. Son of John J. Fosse. Entered service Dec. 10th, 1917. Great Lakes, R. S., at Philadelphia; N. F. S. at Hampton Rhoades. Promoted to 1st Cl. Fireman, Sept. 20th. Mustered out at Minneapolis, July 24th, 1919. U. S. S. Alabama, U. S. S. Massachusetts.

LARS FOSSE—(18)

Fertile, Minn. Pvt. 1st Cl., Co. G, 54th Pioneer Inf. Son of John Fosse. Entered service July 26th, 1918. Camp Wadsworth, Camp Stuart. Overseas Aug. 26th, 1918, to June 26th, 1919. Served in Meuse-Argonne Offensive, Sept. 26, 1918. Mustered out at Camp Grant, July 5th, 1919. Served in Army of Occupation, Nov. 25th to May 23rd, 1919.

DIAMOND EARL GREGERSON—(19)

Fertile, Minn. 1st Cl. Pvt., Co. A, Aug. Art. Rep. Bn. Signal Corps. Son of Mr. and Mrs. J. A. Gregerson. Entered service June 25th, 1918. Jefferson Bks., Ft. Leavenworth. Overseas Aug. 18th, 1918, to March 20th, 1919. Stationed at Liverpool and South Hampton, Eng.; St. Razier, France. Served in Meuse-Argonne Offensive. Promoted to 1st Cl. Pvt., March 2nd, 1918. Mustered out at Camp Dodge, March 29th, 1919.

OTTO GULLICKSON—(20)

Fertile, Minn. Corp. Co. K, 331st Inf., 83rd Div. Son of Hans and Mary Gullickson, and husband of Eva Gullickson. Entered service July 26th, 1918. Camp Wadsworth, Camp Stewart. Overseas Sept. 14th, 1918, to July 11th, 1919. Stationed at Boreux, Malacorn and LeMans, France. Mustered out at Camp Dodge, July 18th, 1919.

HONOR ROLL

BEN HAFTORSON—(1)

Fertile, Minn. Pvt., Bat. D, 331st F. A. 86th Div. Son of Mrs. Mary Haftorson. Entered service June 24th, 1918. Camp Grant, Ill. Robinson. Overseas Sept. 17th, 1918, to Feb. 4th, 1919. Stationed at Camp Hunt, France Bordeaux. Mustered out at Camp Dodge, Feb. 18th, 1919.

SILAS HAFTORSON—(2)

Fertile, Minn. 1st Cl. Pvt., Co. F, 139th Inf., 35th Div. Son of Mrs. Mary Haftorson. Entered service Feb. 24th, 1918. Camp Dodge. Overseas Aug. 24th, 1918, to April 24th, 1918. Stationed at LeHavre, France. Served at Grand Ballon, Wesserling, St. Mihiel and Argonne Offensive. Gassed at Argonne, Oct. 1st, 1918. In hospitals at Toul, Commercy, and Bayzay. Promoted to 1st Cl. Pvt. Mustered out at Camp Grant, May 2nd, 1919.

LAWRENCE BERNARD HAGEN—(3)

Fertile, Minn. Entered service April 27th, 1918. Camp Dodge, Camp Travis. Overseas June 13th, 1918, to June 27th, 1919. Stationed at LeHavre, France, and Luser, Germany. Served in St. Mihiel, Meuse-Argonne. Mustered out at Michiel Field, N. Y., July 7th, 1919.

HELMER HAUGEN (4)

Fertile, Minn. Wagoner Co. B, 4th Ammumtion Train. Son of Anna and Knute Haugen. Entered service, Sept. 21st, 1917. Camp Dodge, Camp Pike, Camp Greene, Camp Merritt. Overseas May 22nd, 1918, to Aug. 12th, 1919. Stationed at Camp DeSonge, France. Served at Vetle Camp, St. Mihiel and Meuse-Argonne. Mustered out at Camp Grant, Aug. 8th, 1919.

CLARENCE MARTIN HOGENSON (5)

Fertile, Minn. Pvt. Co. C, 131st Inf., 33rd Div. Son of C. M. and Marie Hogenson. Entered service Feb. 24th, 1918. Camp Dodge, Camp Logan, Camp Upton. Overseas May 22nd, 1918, to May 23rd, 1919. Stationed at Cetwm, Melobosh and Pergot, France. Fought in Somme Off., Meuse-Argonne Off. Shell shocked in Somme Off., Aug. 9th, 1918. In hospital at Langpree, Abeville, Treepert. Mustered out at Camp Dodge, May 31st, 1919.

HARRY B. HOGENSON (6)

Fertile, Minn. 1st Cl. Pvt., Co. B, 124th Engrs. Son of Marie and C. M. Hogenson. Entered service Oct. 23rd, 1918. Camp Forest. Mustered out at Camp Dodge, Jan. 7th, 1919.

FRANK JOSEPH JOHNSON (7)

Fertile, Minn. Cinel Mechanic Bat. F, 337th Reg., F. A., 88th Div. Adopted son of Mr. and Mrs. John T. Johnson, and husband of Mrs. F. J. Johnson. Entered service Feb. 24th, 1918. Camp Dodge. Overseas Aug. 17th, 1918, to Jan. 25th, 1919. Stationed at Gerzat, Valenton and Gimecourt, France. Promoted to Corp., Jan. 1st, 1918, to Chief Mech., Oct. 15th, 1918. Mustered out Feb. 5th, 1919, at Camp Dodge.

GEORGE ALBERT JOHNSON (8)

Fertile, Minn. Pvt. Co. O, 163rd D. B. Son of Maggie and Jacob Johnson. Entered service Sept. 22nd, 1917. Camp Dodge. Mustered out at Camp Pike, Dec. 15th,

EDWIN LECY (9)

Fertile, Minn. Pvt., Co. D, 320th M. G. Bn., 82nd Div. Son of Augusta and Engbret Lecy, and husband of Gertrude Lecy. Entered service Feb. 24th, 1918. Camp Dodge. Overseas April 25th, 1918, to April 25th, 1919. Stationed at LeHavre and Toul, France. Fought in Toul Sector, Barbach Sec., St. Mihiel and Meuse-Argonne Offensive. Mustered out at Camp Dodge, May 20th, 1919.

ADOLPH NYEN (10)

Fertile, Minn. Corp. Co. L, 118th Inf., 30th Div. Son of Mrs. A. K. Nyen. Entered service Feb 24th, 1918. Camp Dodge, Camp Sevier. Overseas May 11th, 1918, to March 15th, 1919. Stationed at Tourinnham, Belgium. Saw action at Ypres, Somme Cambria and St. Quentin. Gassed at Somme, Sept. 26th, 1918. Promoted to Cpl., Oct. 26th, 1918. Mustered out April 10th, 1919, at Camp Dodge.

JOHN K. PEDERSON (11)

Fertile, Minn. Pvt., Co. D, [illegible] Inf., 9th Div. Son of Mrs. Johanan Pederson. Entered service Dec. 6th, 1918. Camp Grant. Overseas Sept. 17th, [illegible], to May 2nd, 1919. Stationed at Liverpool, Eng. Fought in Meuse Argonne Off. Gas wounded. Mustered out at Camp Dodge, May 21st, 1919.

LUTHER HUBERT ROED (12)

Fertile, Minn. Pvt. Sqd. B, 143rd Aero Squadron. Son of Hella and Carl Roed. Entered service Dec. 7th, 1917. Jefferson Bks., Kelly Field, Texas, Gerstner Field. Mustered out at Gerstner Field, March 21st, 1919.

MARTIN ROLLAND (13)

Fertile, Minn. Pvt. Co. C, 5th Pioneer Inf. Son of Mr. and Mrs. Carl Rolland. Entered service July 26th, 1918. Camp Wadsworth. Overseas Sept. 1th, 1918, to March 25th, 1919. Stationed at Bordau, France. Mustered out at Camp Dodge, April 5th, 1919.

THEODORE CORNELIUS ROLLAND (14)

Fertile, Minn. 1st Cl. Pvt., Co. C, M. O. T. C. Son of Nettie C. and Mons B. Rolland. Entered service April 27th, 1918. Camp Dodge, Ft. Riley, Kan. Overseas Sept. 20th, 1918, to Sept. 26th, 1919. Stationed at Langres and Clamency, France-Antwerp, Belgium, Bordeux, France. Mustered out at Camp Dodge, Oct. 3rd, 1919. Promoted to Pvt. 1st Cl. Pvt., July 1st, 1918.

HENRY TAALERUD (15)

Fertile, Min. 1st Cl. Pvt., Co. B, 338th M. G. Bn., 88th Div. Son of Mary and Peder H. Taalerud. Entered service, Feb. 24th, 1918. Camp Dodge, Camp Upton. Overseas Aug. 16th, 1918, to June 4th, 1919. Stationed at Marigny LeCohonet, France. Saw action at Haute, Alsace. Promoted to 1st Cl. Pvt., May 23rd, 1919. Mustered out ujne 15th, 1919, at Camp Dodge.

PETER THEODORE TYSSEN (16)

Fertile, Minn. Seaman 2nd Cl., U. S. Navy. Son of Anna O. and Ole J. Tyssen. Entered service March 20th, 1918. Minneapolis; Wissochickson Bks., N. J.; Philadelphia, U. S. Meranke. Mustered out at Minneapolis, July 10th, 1919. U. S. S. Syboney. Three trips to France on U. S. S. Meranke.

GILBERT O. BAKKE (17)

Fertile, Minn. Pvt. Co. I, 102nd Inf. Reg., 26th Div. Son of Mrs. Juha Bakke. Entered service Sept. 21st, 1917. Camp Dodge, Camp Pike. Overseas April 19th, 1918, to March 24th, 1919. Stationed at St. Aguan, France. Saw action in Toul Sector and at Chateau Thierry. Shrapnel wounded at Chateau Thierry, July 18th, 1918. In hospital at Vichy, France. Mustered out at Camp Dodge, April 5th, 1919.

ENGVAL ANTHONY BJORGEN (18)

Fertile, Minn. 1st Cl. Pvt., M. G. Co. 325th Inf., 82nd Div. Son of Engebret and Engborg Bjorgen. Entered service Feb. 24th, 1918. Camp Dodge, Camp Gordon, Camp Upton. Overseas April 25th, 1918, to May 14th, 1919. Stationed at LaHavre and Lagney, France. Saw action at Lagney, Toul, Marbacke, Meuse Argonne and St. Mihiel. Promoted to 1st Cl. Pvt. July 10th, 1918. Mustered out at Camp Dodge, May 30th, 1919.

ARTHUR LLOYD GOODALE (19)

Fertile, Minn. Pvt. Co. B, 360th Reg. 90th Div. Son of C. B. and Anna Goodale, and husband of Minnie Goodale. Entered service April 27th, 1918. Camp Dodge, Camp Travis. Overseas June 20th, 1918, to April 2nd, 1919. Stationed at LeHarve, France. Fought in St. Mihiel Sec. and Meuse Argonne. Mustered out at Camp Dodge, April 11th, 1919.

EDWIN HAFTORSON—(20)

Fertile, Minn. Pvt. Co. E, 106th Reg., 27th N. Y. D. Son of Mrs. Mary Haftorson. Entered service July 26th, 1918. Camp Wadsworth. Overseas Sept. 15th, 1918, to March 6th, 1919. Stationed at Chaumont and LaMons, France. Mustered out at Camp Dodge, March 31st, 1919.

1
2
3
4
5
6
7
8
9
10
11
12
13
14
15
16
17
18
19
20

EDDIE L. UNDERDAHL (1)

Fertile, Minn. Mechanic Bat. D, 17th F. A., 2nd Div. Entered the service Aug. 18th, 1917. Camp Robinson. Overseas Dec. 14th, 1917, to Aug. 4th, 1919. Stationed at Camp Valdehon. Saw action in Toulon Troyon Sec., March 27th to May 13th, 1918, Aisne Def., Chateau Thierry, Aisne Marne, Marbauche, St. Mihiel Off., Meuse Argonne Off. Promoted to Mechanic Sept. 24th, 1917. Mustered out at Camp Dodge, Aug. 14th, 1919.

JOHN HELMER TYSSEN (2)

Fertile, Minn. 1st Cl. Pvt. Base Hospital. Camp Grant. Son of Anna O. and Ole J. Tyssen. Entered service Sept. 4th, 1918. Camp Grant. Promoted to 1st Cl. Pvt., March 1919. Mustered out, June 11th, 1919, at Camp Grant.

LEVI C. STEENERSON (3)

Fertile, Minn. Pvt. Co. D, 328th Reg., 82nd Div. Son of Henry and Anna Steenerson. Entered service Feb. 5th, 1918. Camp Dodge, Camp Gordon. Gas wounded, Sept. 13th, 1918, at St. Mihiel. Mustered out, May 12th, 1919, at Camp Dodge.

BERNARD SOLLIE (4)

Fertile, Minn. O. M., U. S. Navy. Son of Mr. and Mrs. Berthus Sollie. Entered the service June 5th, 1917, at Great Lakes, Ill. Rec. Ship Philadelphia, U. S. Naval Aviation, Paullac, France; U. S. S. Santa Elena, Mare Island, Bremmerton, Wash.

ALLERI MELVIN SKEIM (5)

Fertile, Minn. Pvt., Co. G, 5th Pioneer Inf., 55th Div. Son of John J. and Lena Skeim. Entered service July 26th, 1918, at Camp Wadsworth. Mustered out Aug. 27th, 1918, at Camp Wadsworth.

JACOB SIMONSON (6)

Fertile, Minn. Machine Gun Training Center. Son of Gunhild and Simon J. Simonson. Entered service September 4th, 1918. Camp Hancock, Camp Grant. Mustered out at Camp Dodge, Feb. 28th, 1919.

GERHARD ANDREAS ROED (7)

Fertile, Minn. Pvt. Co. F, 158th Reg. 40th Div. Son of Hella and Carl Roed. Entered service May 27th, 1918. Overseas Sept. 1st, 1918, to April 11th, 1919. Stationed at St. Agnon and Nuchouts, France. Mustered out at Camp Dodge, April 24th, 1919. With 1st Army near Argone-Meuse Front, Nov. 8th to Dec. 1st.

MARTIN KNUTE NELSON (8)

Fertile, Minn. Sgt. 74th Co., 6th Reg., 2nd Div. U. S. Marines. Son of Knute Nelson. Entered service May 8th, 1917. Mare Island, Cal.; Quantico, Va. Overseas May 27th, 1918, to Aug. 4th, 1919. Stationed at Chantillon, sur cher, France. Served in Maarbache Sec., St. Mihiel Off., Champagne, Meuse-Argonne. Promoted to Cpl., March 16th, 1918, to Sgt., April 19th, 1918. Mustered out at Quantico, Aug. 13th, 1919. Was in Army of Occupation, Coblenz Bridge Head, Germany.

ARTHUR N. NELSON (9)

Fertile, Minn. 2nd Class Gunners Mate, U. S. Navy. Son of Knute and Martha Nelson. Entered service May 1 th, 1917. Great Lakes, U. S. S. Vampire, Transport Kentuckian, Destroyer Maddox, Washington, D. C. Naval Ordnance School. Mustered out July 29th, 1919.

OLAF MONSON (10)

Fertile, Minn. Pvt. Co. B, S. A. T. C., St. Olaf. Son of Peter and Sophia Monson. Entered service Oct. 1st, 1918. Mustered out at St. Olaf, Dec. 13th, 1918.

LOUIS HANS LANGVED (11)

Fertile, Minn. Pvt. Co. K, 167th Inf., [illegible] Div. Son of Joseph Langved. Entered service [illegible] 1st, 1918. Overseas Sept. 1st, 1918, to March [illegible], 1919. Stationed at Bolton and Lachapelle, France. Mustered out at Camp Dodge, March [illegible], 1919.

KENT KNUTSON (12)

Fertile, Minn. P. M. 1st Cl. Pvt., Co. [illegible], [illegible] Reg., 8th Div. Son of Brown and Julia Knutson. Entered service June 24th, 1918, at Camp Grant. Overseas [illegible] months. Mustered out at Camp Grant, July [illegible], 1919.

PEDER HOVLAND—(13)

Fertile, Minn. Co. I, 318th Inf., 79th Div. Son of Mr. and Mrs. P. P. Hovland. Entered service June 24th, 1918. Camp Grant, Camp Upton. Overseas Sept. 8th, 1918. Returned to U. S. June 1st, 1919. Fought in the Meuse Argonne, Marksman. Mustered out June 11th, 1919, at Camp Dodge.

MELVIN STANLEY HOLTEN—(14)

Fertile, Minn. Pvt. Co. B, 76th Engrs. Son of Mrs. Elene Holten. Entered service April 4th, 1919. State College Penn., Camp Leach. Overseas Aug. 14th, 1918, to aMrch 11, 1919. Stationed at Langres and Colombey les Belles, France. Mustered out at Camp Grant, March 28th, 1919.

JOHN CHESTER HOLTEN—(15)

Fertile, Minn. Pvt. 341st Co., 311th Sanitary Train, 86th Div. Son of Mrs. Elene Holten, and husband of Lily S. Holten. Entered service June 24th, 1918. Camp Grant. Mustered out Oct. 9th, 1918, at Camp Grant, Ill. Was at Camp Mills ready to go overseas when his father died and it was necessary for him to come home and take charge of his father's store.

ELMER HOLTEN—(16)

Fertile, Minn. Pvt. at Camp Cody. Son of Ole and Kari Holen. Entered service Oct. 21st, 1918. Camp Cody, Ft. Bliss. Mustered out Nov. 25th, at Camp Cody.

JOHN GUDVANGEN—(17)

Fertile, Minn. Pvt. Co. E, 54th Pioneer Inf. Son of Hans and Kate Gudvangen. Entered service July 26th, 1918. Camp Wadsworth, Camp Stewart. Overseas Aug. 28th, 1918. Served in Argonne, Sept. 21st to Nov. 11th. Returned to U. S. June 28th, 1919. Mustered out at Camp Grant, July 7th, 1917.

CLIFFORD DANIEL EAGLE—(18)

Fertile, Minn. Corp. Med. Dept., U. S. Army. Son of Mrs. Emma S. Eagle. Entered service May 18th, 1918. Ft. Riley, M. O. T. C., U. S. G. H. No. 29, Ft. Snelling, Minn. Promoted to 1st Cl. Pvt., June 15th, 1918, to Cpl., Dec. 15th, 1919. Mustered out at Ft. Snelling, Aug. 9th, 1919.

ALBERT O. DAHLE—(19)

Fertile, Minn. Pvt. Bat. F, 17th F. A. Son of Erik M. and Gunna Dahle. Entered service July 5th, 1917, at Fargo, N. D. Overseas Dec. 14th, 1917, to Aug. 4, 1919. Served in Toulon Troyon Sec., Aisne, Chateau Thierry, Champagne, Marne, Marback Sec., St. Mihiel Offensive, Meuse-Argonne, Army of Occupation. Mustered out Aug. 14th, 1918, at Camp Dodge.

LOWELL MARTEN CHRISTIANSON—(20)

Fertile, Minn. 1st Cl. Pvt., 61st C. A. C. Son of Mr. and Mrs. G. M. Christinson. Entered service Jan. 15th, 1918. Jefferson Bks., Ft. Barrancas, Fla. Overseas July 18th, 1918, to Feb. 18th, 1919. Stationed at Castillon, France. Mustered out at Camp Dodge, March 6th, 1919.

HONOR ROLL
1
2
3
4
5
6
7
8
9
10
11
12
13
14
15
16
17
18
19
20

CLARENCE HANSON—(1)

Fertile, Minn. Pvt. Co. A, 357th Reg., 90th Div. Son of Carrie and Carl A. Hanson. Entered service April 27th, 1918. Camp Dodge, Camp Travis. Overseas June 20th, 1918, to June 16th, 1919. Stationed at Cosne, France, and fought at St. Mihiel and Argonne-Meuse. Mustered out at Camp Grant, June 1919. Was in Army of Occupation.

MARTIN LARSON (2)

Fertile, Minn. 1st Cl. Pvt., Co. B, 343rd Reg., 86th Div. Son of Martha and Theodore Larson. Entered service June 24th, 1918. Camp Grant. Overseas Sept. 14th, 1918, to Dec. 21st, 1918. Stationed at South Hampton, Eng. In hospital with pneumonia in England. Promoted to 1st Cl. Pvt., Aug. 1918. Mustered out Jan. 11th, 1919, at Camp Dodge.

ALBERT LUNDBY (3)

Fertile, Minn. Cook Co. G, 5th Pioneers. Son of Andrew Lundby. Entered service July 26th, 1918. Camp Wadsworth, Camp Joseph E. Johnston, Camp Hill, Camp Lee. Mustered out Jan. 4th, 1919. Promoted to Cook, Dec. 1st, 1918.

ARTHUR EMANUEL PETTERSON (4)

Fertile, Minn. Sgt. U. S. Marine Corps. Son of Elizabeth and O. E. Petterson. Entered service May 9th, 1919. Paris Island, S. C. Promoted to Corp., Aug. 14th, 1918, to Sgt., Sept. 25th, 1918. Mustered out at Quantico, Va., Aug. 25th, 1919.

ARTHUR O. KVENVOLDEN (5)

Fertile, Minn. 1st Cl. Sgt., 189th Aero Squad. Son of Olaous Kvenvolden. Entered service Nov. 10th, 1917. Kelley Field, Ellington Field. Mustered out at Camp Dodge, July 24th, 1919.

ARTHUR VEKER (6)

Fertile, Minn. 1st Cl. Pvt., Co. A, 118th Inf., 30th Div. Son of Maria and Hans Veker. Entered service Feb. 24th, 1918. Camp Dodge, Camp Sevier. Overseas June 4th, 1918, to March 27th, 1919. Stationed at Ypres Salient, St. Pol, Heilly, LeMons, France. Fought at Ypres, Somme Off. Promoted to 1st Cl. Pvt., Jan. 1st, 1919. Mustered out at Camp Dodge, April 10th, 1919.

HELMER MARTIN WOLFF (7)

Fertile, Minn. 1st Cl. Pvt., Hdq. Co., 6th Art. C. A. C. Son of Annie and Henry Wolff. Entered service Jan. 15th, 1918. Ft. Barancas, Fla. Overseas July 14th, 1918, to Feb. 24th, 1919. Stationed at Angers, France. Promoted to 1st Cl. Pvt., Oct. 20th, 1918. Mustered out at Camp Dodge, March 29th, 1919.

ARVID INGEBRETSON (8)

Fertile, Minn. Pvt. Co. F, 359th Reg., 90th Div. Son of Severin and Martha Ingebretson. Entered the service May 27th, 1918. Camp Lewis, Camp Kearney, Camp Mills. Overseas Aug. 31st, 1918, to June 7th, 1919. Served in Meuse-Argonne Offensive one week. Stationed near St. Mihiel. Mustered out, June 16th, 1919, at Camp Grant.

SEVERT INGEBRETSON (9)

Fertile, Minn. Pvt. Co. E, 311th Reg., 86th Div. Son of Eric and Julia Ingebretson. Entered the service, June 24th, 1918. Camp Grant, Camp Mills. Overseas Sept. 20th, 1918, to Jan. 17th, 1919. Hauled ammunition in Train No. 1. Mustered out Feb. 9th, 1919.

OLOF E. NYQUIST (10)

Fertile, Minn. 1st Cl. Pvt., Co. D, 63 Pioneer Inf., A. E. F. Son of Anna and Gust Nyquist. Entered service July 26th, 1918. Camp Wadsworth. Overseas Aug. 29th, 1918, to June 29th, 1919. Stationed at Rest Camp in France. Mustered out at Camp Grant, June 29th, 1919. Served in Meuse-Argonne Offensive, Sept. to Nov. 11th, at Hill 304.

JOHN HERMAN DUCKSTAD (11)

Fertile, Minn. Sgt. at Ft. Bliss. Son of Mr. and Mrs. Brown Duckstad. Entered the service, May 1917. Jefferson Bks., Ft. Bliss. Mustered out at Camp Dodge, May 1919.

ALBERT MOEN (12)

Fertile, Minn. Pvt. Co. D, 2nd Inf., Div. 19th. Son of Ole Moen. Entered service, Sept. 23, 1918. Camp Dodge. Mustered out Jan. 29, 1919, at Camp Dodge.

OTTO KASTE (13)

Fertile, Minn. Pvt. Son of Gure and Ole Kaste. Entered service Oct. 21, 1918. Ft. Bliss. Mustered out Jan. 2, at Camp Cody.

EMIL ERICKSON (14)

Fertile, Minn. Horse shoer. Depot Brig. Son of Emma and Isak Erickson. Entered service Sept. 4, 1918. Camp Grant. Mustered out May 8, 1919, at Camp Grant.

CHRISTINE MOEN (15)

Fertile, Minn. Army Nurse. Daughter of P. A. and Tilea Moen. Entered the service May 1918. Aviation School Minneapolis, Ft. Snelling, Ft. Sheridan. Mustered out May 6th, 1920, at Ft. Sheridan.

HARRY C. ROSTEN (16)

Fertile, Minn. Pvt. Hdq. Co., 137th Inf., 35th Div. Son of Paul and Marie Rosten. Entered the service April 2nd, 1918. Camp Dodge, Camp Mills. Overseas May 1918. Served in Vosges Sec., St. Mihiel and Argonne. Mustered out May 6th, 1919, at Camp Dodge. Verdun Sector, Oct. 5th to Nov. 8th.

THEODORE E. NORBY (17)

Fertile, Minn. Pvt. Co. G., 316th Am. Train, 91st Div. Son of Eric and Anne Norby. Entered the service Jan. 11th, 1918, Camp Lewis; Camp Mills. Overseas July 12th, 1918, to April 20th, 1919. Stationed at Clermont, Labola Grande and Nogen, France. Mustered out May 8th, 1919, at Fort Russell.

CARL WALDEMAR ANDERSON (18)

Fosston, Minn. Pvt. 44th Co., 161st Depot Brigade. Son of Erick and Mary Anderson. Entered service Sept. 5th, 1918, at Crookston. Went to Camp Grant, Ill. Mustered out at Camp Grant Dec. 18, 1918. Was taken sick with flu at Camp Grant.

OLE T. AUSTAD (19)

Fosston, Minn. 1st Cl. Pvt., Co. A, 118th Inf., 30th Div. Son of Torkel Austad. Entered service Feb. 23rd, 1918, at Camp Dodge. Camp Sevier, Camp Mills. Overseas May 12, 1918. Shrapnel wound in stomach, Oct. 10th, 1918, at St. Quintin. Served on on Hindenburg Line and at Cambria. Mustered out at Camp Dodge, Ia., April 10, 1919.

GEORGE BJORNERUD (20)

Fosston, Minn. Pvt., Co. K, 54th Reg., Pioneer Inf. Son of Even Bjornerud. Entered service July 26th, 1918, at Camp Wadsworth. Fought in the Argonne-Meuse Sector. Mustered out at Camp Grant, July 5th, 1919. Slightly gassed in Argonne-Meuse Offensive.

HONOR ROLL

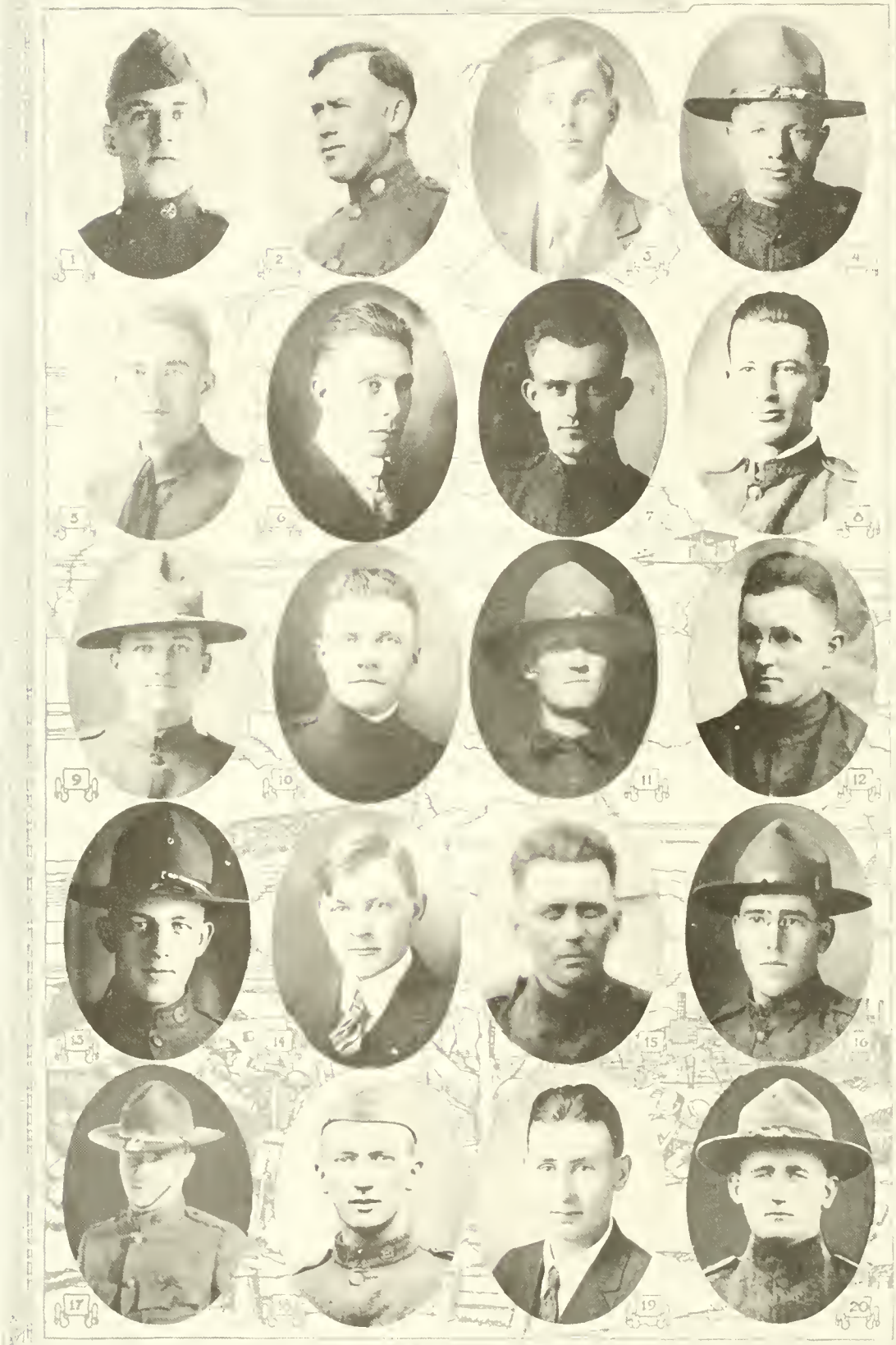

MELVIN ARTHUR BORUD (1)

Bagley, Minn. Pvt. Battery A, 38th Art., C. A. C. Son of Ole J. and Randine Borud. Entered service Feb. 12th, 1918, at Jefferson Bks., Ft. Terry, Ft. Wright, Ft. Hamilton, Camp Eustis, Camp Stuart. Mustered out at Ft. Hamilton, N. Y., Jan. 2d, 1919.

ALF BRATLAND (2)

Fosston, Minn. Pvt. 1st Cl., Co. H, 164th Reg., 41st Div. Son of Mr. and Mrs. Bernhard O. Bratland. Entered service Oct. 16th, 1917, at Camp Lewis, Wash. Overseas Dec. 17th, 1917. Returned to U. S. Feb. 25th, 1919. Promoted to Pvt. 1st Cl., March 1st, 1918. Mustered out March 18th, 1919, at Camp Lewis. Stationed at Issoudun 6 months. Three weeks back of lines at Soissons, and Chateau Thierry, St. Agnan 8 months.

JOHN BYE (3)

Fosston, Minn. Son of Johanna and Ole Bye of Fosston. Entered service Oct. 21st, 1918, at Camp Cody. Rejected at Camp Cody, not able, Nov. 8th, 1918.

HENRY BYE (4)

Fosston, Minn. Pvt. 32nd Eng. Son of Ole and Johanna Bye. Entered the service Feb. 24th, 1918, at Camp Dodge. Was sick in hospital about 8 months. Discharged Feb. 15th, 1919, at Camp Dodge. Transferred from Camp Dodge to Camp Dix. It was there he was taken sick and stayed 8 months in hospital.

NELS MARK BREMIO (5)

Fosston, Minn. 2nd Lieut. Hdq. Co., 151st F. A., 42nd Div. Son of Jorgen M. and Louise Bremio. Entered the service July 17th, 1917, at Fort Snelling, Camp Mills. Fought at Baccarat, Peronne, Badonviller, Migneville, Champagne, Lovain, Chateau Thierry, St. Mihiel, Verdun, Argonne, Exermont, Hill 288, Hill 242. Promoted to Cpl. Sept. 12, 1917, to Sgt. Major Nov. 5th, 1917, Reg. Sgt. Maj. Dec. 12th, 1917, 2nd Lieut. July 25th, 1919. Mustered out May 12th, 1919, at Camp Dodge. Was in Army of Occupation.

GUSTAV ADOLPH CARLSON (6)

Fosston, Minn. Pvt. 1st Cl. Co. H, 132nd Reg., 33rd Div. Son of Carl and Anna Carlson. Entered the service Feb. 27th, 1918, at Camp Dodge. Camp Logan. Fought at Argonne-Meuse, Boisade Chaite, Bois De Chally, Verdun Front.

HELMER MAGNUS EINES (7)

Fosston, Minn. Corp. 1st Bat. 362nd Inf., 91st Div. Intelligence Section. Overseas. Son of Haftor and Marie Eines. Entered service Oct. 2nd, 1917, at Chinook, Mont. Overseas July 5th, 1918. Returned April 14th, 1919. Fought at St. Mihiel, Argonne and Flanders. Camp Lewis, Camp Merritt. Mustered out at Ft. Russell May 2nd, 1919. Promoted to Corp., Oct. 21st, 1918.

FRANK WILLIAM ERICKSON (8)

Fosston, Minn. Pvt. Co. B, 387th Reg., 97th Div. Son of Mr. and Mrs. Nels Erickson. Entered service Oct. 21st, 1918, at Camp Cody. Mustered out Dec. 13th, 1918, at Camp Dodge, Iowa.

OLAF ANDREW ERICKSON (9)

Fosston, Minn. Pvt. Co. A, 387th Inf., 97th Div. Son of Ole and Anne Erickson. Entered service Oct. 21st, 1918, at Camp Cody. Mustered out Dec. 13th, 1918, at Camp Dodge.

OLAF FJERSTAD (10)

Fosston, Minn. Pvt. Reg. Infirmary 3rd Inf. Entered service June 4th, 1918, at Jefferson Barracks, Camp Eagle Pass, Tex. Promoted to 1st Cl. Pvt. Jan. 13th, 1919. Mustered out at Camp Eagle Pass, March 19th, 1919.

JOHN MARTIN HAGEN (11)

Fosston, Minn. 1st Cl. Pvt., Co. [illegible] Reg., 27th Div. Son of Carl [illegible] Entered service July 26th, 1918, at Camp Wadsworth, Camp Stewart. Overseas Sept. [illegible] Returned to U. S. March 5th, 1919. Stationed at [illegible] Promoted to Pvt. 1st Cl. in Oct. [illegible]

ELMER A. HASSELTON (12)

Fosston, Minn. Pvt. Medical Corps. Son of [illegible] Hasselton. Entered service Aug. [illegible] Wash. Ft. Riley, Kan., Camp Dodge. Camp Merritt. England, France. Army of Occupation, Coblenz. Meuse-Argonne, Verdun. Mustered out Aug. [illegible] at Ft. D. A. Russell. Overseas Sept. [illegible] to Aug. 11th, 1919.

RALPH HEM (13)

Fosston, Minn. Pvt. Unassigned. Son of Mr. and Mrs. Ole N. Hem. Entered the service July 2nd, 1918, at Jefferson Bks., Ft. McKinley. Mustered out April 9th, 1919, at Camp Grant.

WILLIAM HEM (14)

Fosston, Minn. Pvt. Replacement Co. Son of Mr. and Mrs. Ole N. Hem. Entered service Sept. 4th, 1918, at Camp Grant. Camp McArthur. Mustered out Jan. 13th, 1919, at Camp Dodge.

RICHARD HILLESTAD (15)

Fosston, Minn. Pvt. Co. H, 318th Inf., 80th Div. Son of Lena and Christ Hillestad. Entered service June 1st, 1918, at Camp Grant. Overseas July [illegible], 1918. Returned to U. S. May 25th, 1919. Fought in the Meuse-Argonne. Camp Lee, Va., Camp Upton. Mustered out at Camp Lee, June 27, 1919.

BIRDEEN ALF HOLT (16)

Fosston, Minn. Pvt. Casual Detachment [illegible] DB. Son of B. A. and Anna Holt. Entered service Sept. 4th, 1918, at Camp Grant. Camp McArthur, Tex. Mustered out Dec. 23rd, 1918, at Camp Dodge.

LEWIS OLIVER JESNESS (17)

Fosston, Minn. Corp. Co. I, 6th Inf., Replacement Reg. Son of Ludvig and Olina Jesness. Entered service Feb. 24th, 1918, at Camp Dodge. Camp Gordon. Mustered out, Dec. 16th, 1918, at Camp Gordon, Ga.

JAMES WILLIAM JOHNSON (18)

Fosston, Minn. Mechanic Co. B, 45th Eng. Son of Alfred and Emma Johnson. Entered service Feb. 24th, 1918, at Camp Dodge. Camp Meade, Camp Humphreys. Overseas July 10th, 1918. Returned July 16th, 1919. Promoted to Mechanic Nov. 18th, 1918. Stationed at St. Nazairre, France. Mustered out July 23rd, 1919, at Camp Dodge.

HERMAN KOLLON (19)

Fosston, Minn. Pvt. Co. 17. Camp Cody. Son of Mrs. Ragnild Kollon. Entered service Oct. 21st, 1918, at Crookston. Was in hospital at Ft. Bliss with influenza. Mustered out at Camp Cody, Nov. 27th, 1918.

LEONARD JOSEPH KRINGLE (20)

Fosston, Minn. Cook, 41st R. R. Tel. Bat., S. O. R. Corps, A. E. F. Son of Rev. and Mrs. L. T. Kringle. Entered service April 2nd, 1918, at Camp Dodge. Ft. Leavenworth. Overseas July [illegible], 1918. Returned to U. S. May 23rd, 1919. Promoted to Corp. May 1st, 1918. Mustered out June [illegible], 1919.

HONOR ROLL

1

2

3

4

5

6

7

8

9

10

11

12

13

14

15

16

17

18

19

20

INGVALD LADE (1)

Fosston, Minn. Pvt. Bat. B, 332nd F. A., 86th Div. Son of Enger and Halsten Lade. Entered service June 24th, 1918, at Camp Grant. Camp Robinson, Wis. Overseas Sept. 17th, 1918. Returned to U. S., Feb. 17th, 1919. Mustered out Feb. 28th, 1919, at Camp Grant, Ill. Stationed at Camp Hunt, France.

OLE LEE (2)

Fosston, Minn. 1st Cl. Pvt., 8th Inf., 8th Div. Son of Mr. and Mrs. John H. Lee. Entered service Aug. 30th, 1918, at Camp Lewis. Camp Freemont. Overseas Oct. 7th, 1918. Stationed at Brest 7 months. Was in Germany 2 months. Returned to U. S. Sept. 4th, 1919. Mustered out Sept. 26, 1919.

THOMAS NICKOLI LEERVIG (3)

Fosston, Minn. Seaman U. S. Navy. Son of Mrs. Anna Leervig. Entered service July 23rd, 1918, at Great Lakes. Stationed at Philadelphia, Hoboken, Brest, Carola, U. S. S. Grat Waldensee, U. S. S. Kaiserinn Agusta Victoria. Released from active service, April 7th, 1919.

OLE LOFTHUS (4)

Fosston, Minn. Pvt. Co. M, 387th Inf., 97th Div. Son of Mr. and Mrs. Lars Lofthus. Entered service Oct. 21st, 1918, at Camp Cody. Mustered out at Camp Dodge, Dec. 13, 1918.

CON MELLAND (5)

Fosston, Minn. Pvt. 44th Co., 161st Depot Bgd. Son of Mr. and Mrs. J. K. Melland. Entered service Sept. 5th, 1918, at Camp Grant, Ill. Mustered out July 15th, 1919, at Camp Grant.

JOHN A. MELLAND (6)

Fosston, Minn. Wagoner, Bat. E, 348th Reg., F. A., 91st Div. Son of Mr. and Mrs. J. K. Melland. Entered service April 27th, 1918, at Ft. Russell. Active service in Meuse-Argonne. Mustered out April 20th, 1919, at Ft. Russell. Was in the army of occupation at Clausen on the Rhine. Overseas July 13th, 1918, to March 1919.

CONRAD MAGNUS MOLSTAD (7)

Fosston, Minn. Hdq. Co., Camp Grant, Ill. Son of Mr. and Mrs. Carl T. Molstad. Entered service Sept. 18th, 1918, at Camp Grant. Mustered out Dec. 13th, 1918, at Camp Grant, Ill. Member of Pyschological Co., at Camp Grant.

OSCAR ADOLPH MUNTER (8)

Fosston, Minn. Pvt. Co. 17th, Casual Camp. Son of Charles and Josephina Munter. Entered service Oct. 21st, 1918, at Camp Cody. Taken sick with the flu at Ft. Bliss and in Base Hospital 18 days. Mustered out at Camp Dodge, 1918.

GORDIE L. OLSON (9)

Fosston, Minn. Pvt. Co. L, 59th Pioneers. Son of Peter K. and Christina Olson. Entered service July 7th, 1918, at Camp Wadsworth. Mustered out at Camp Grant, Jan. 11th, 1919.

SELMER OLSON (10)

Fosston, Minn. Co. 16th, 161st Depot Brigade. Son of Mr. and Mrs. Carl Olson. Entered service Sept. 4th, 1918, at Camp Grant, Ill. Was sick with flu for 11 weeks at Base Hospital at Camp Grant. Mustered out at Camp Grant, Ill., Dec. 20th, 1918.

ELMER PETERSON (11)

Fosston, Minn. Pvt. Supply Co. [illegible] Inf., [illegible] Son of Mrs. Bergitte Peterson. Entered [illegible] 24th, 1918, at Camp Dodge. Camp Logan. Fought [illegible] Meuse Argonne offensive, Sector Verdun Sector. [illegible] on Sec., Marcheville and wa[illegible] Army of Occupation. Mustered out June 2nd, 1919, at Camp Dodge.

OSCAR PETERSON (12)

Fosston, Minn. Pvt. 1st Cl., Co. M, [illegible] Reg., M. G., 81st Div. Son of Christ and Mary Peterson. Entered service May 27th, 1918, at Camp Lewis. Camp Kearney, Camp Mills. Served in St. Die Sec., Somme Offensive, Meuse Argonne Offensive. Promoted to Pvt. 1st Cl., May 6th, 1919. The 81st Division was cited by Gen. Pershing April 9th, 1919. Mustered out at Camp Grant, Ill., June 7th, 1919.

THORWALD ROSE (13)

Fosston, Minn. Pvt. Co. H, 118th Reg., 30th Div. Son of Mr. and Mrs. Matt Rose. Entered service Feb. 24th, 1918. Camp Dodge, Camp Sevier. Overseas May 11th, 1918. The 30th Div. was attached to British Army, and was the first American Division in Belgium. Served on St. Quintin and Cambrai Front and Hindenburg Line. Returned to U. S. March 27th, 1919. Slightly wounded by shrapnel in the back.

ANTHONY T. SCHACHER (14)

Fosston, Minn. Pvt. at Camp Cody. Son of Peter and Kathryn Schacher. Entered the service Oct. 21st, 1918. Camp Cody. Mustered out at Camp Dodge, Dec. 13th, 1918.

ELIAS SKARSTEN (15)

Fosston, Minn. Pvt. Co. H, 2d Reg., 1st Div. Son of Mr. and Mrs. R. A. Skarsten. Entered service June 30th, 1917, at Devils Lake, N. D. Camp Greene, Camp Mills. Overseas Dec. 15th, 1917. Fought at Cantigney, Aisne Marne, St. Mihiel and Meuse Argonne. Returned to U. S. Sept. 4th, 1919. Mustered out Sept. 24th, 1919, at Camp Dodge. Enlisted with Co. D, 2nd N. D. Inf.

ORLANDO JAMES STOEN (16)

Fosston, Minn. Pvt. Cas. Det. No. 36, 163rd Depot Brigade at Camp Dodge. Son of Mr. and Mrs. Joha Stoen. Entered service Oct. 23rd, 1918, at Camp Forest, Ga. Mustered out at Camp Dodge, Jan. 11th, 1919. Was with the 16th Prov. Rt. Co., 2nd Bat., at Camp Forest, Ga.

ADOLPH STOLAN (17)

Fosston, Minn. Pvt. Co. L, 54th Pioneer Inf. Entered service July 26th, 1918, at Camp Wadsworth. Served at Argonne-Meuse Offensive Sept. 21st to Nov. 11th, 1918. Mustered out at Camp Grant, July 8, 1919. Overseas Aug. 30th, 1918, to July 1st, 1919.

HENRY STORDAHL (18)

Fosston, Minn. 1st Cl. Pvt. Camp Lee Vet. Hosp. No. 18. Son of Jens and Anna Stordahl. Entered service July 25th, 1918, at Camp Dodge. Camp Mills. Overseas Nov. 1st, 1918. Promoted to 1st Cl. Pvt., Oct. 1st, 1918.

MARTIN SVEUM (19)

Fosston, Minn. Pvt. Co. F, 55th Eng. Son of Ida and Christ Sveum. Entered service Feb. 24th, 1918, at Camp Dodge. Camp Custer, Mich. Overseas June 30th, 1918. Worked at building railroads and bridges and conveying supplies. Returned to U. S. July 14th, 1919. Mustered out July 22nd, 1919 at Camp Grant, Ill.

JOHN ALBERT TVERBERG (20)

Fosston, Minn. Pvt. Co. H, 38th Inf., 3rd Div. Son of Sondre and Ingbor Tverberg. Entered service Aug. 8th, 1918, at Jefferson Bks. Camp McArthur, Camp Merritt, Brest, France. Was in Army of Occupation. Overseas Sept. 29th, 1918. Returned to U. S. Aug. 25rd, 1919. Mustered out Aug. 29th, 1919.

HONOR ROLL

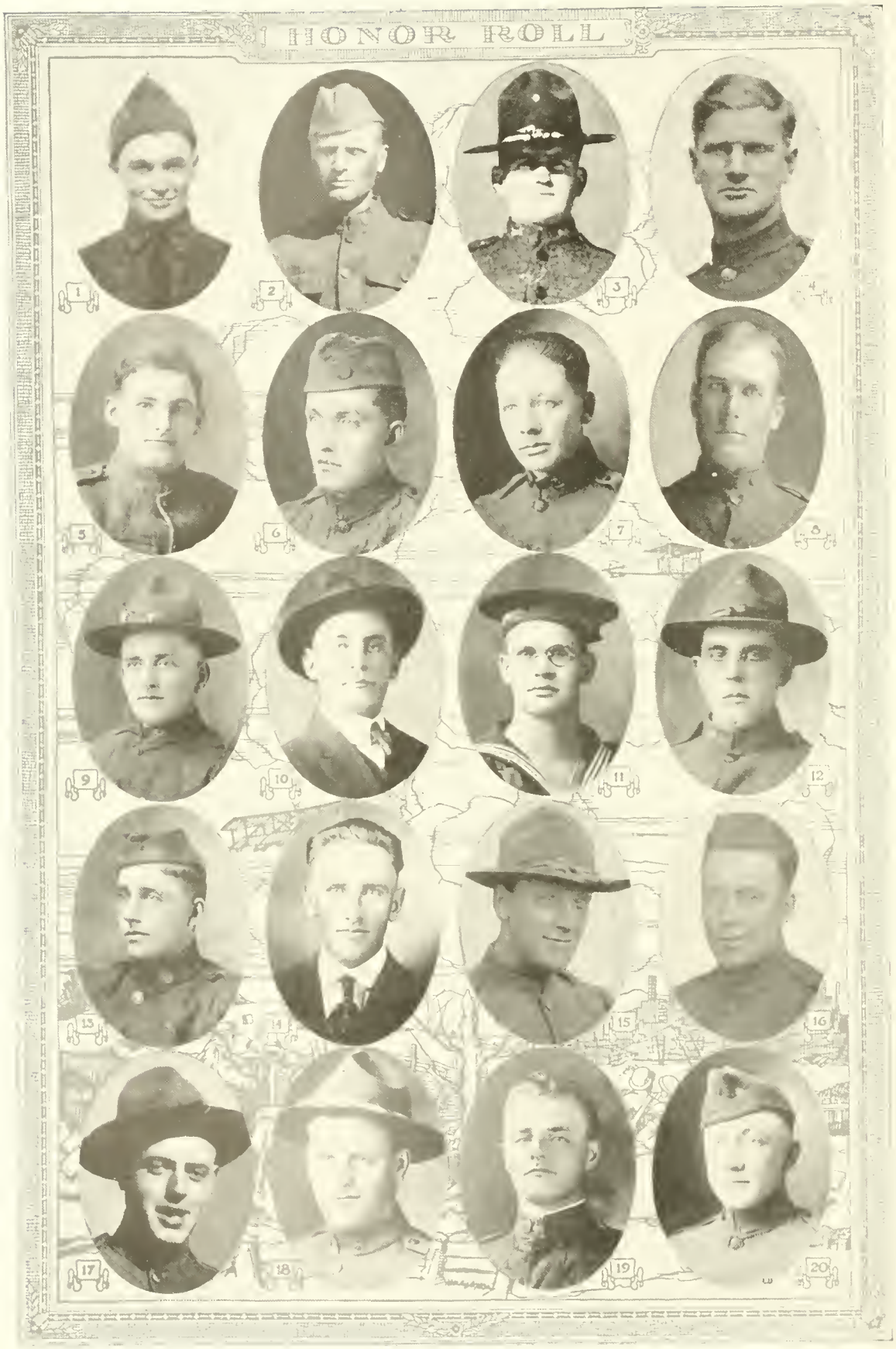

EARLE WYNNE (1)

Fosston, Minn. 1st Cl. Pvt. 44th Co., 16th Depot Br. Son of Fred and Anna Wynne. Entered service Sept. 4th, 1918, at Camp Grant. Mustered out July 9th, 1919, at Camp Grant.

ADOLPH MILLER BORSETH (2)

Fosston, Minn. Pvt. Co. A, 136th M. G. Bn., 33rd Div. Son of Mrs. Anna Borseth. Entered service Feb. 24th, 1918. Camp Dodge, Camp Logan. Overseas May 14th, 1918, to May 17th, 1919. Stationed at Brest, France. Mustered out at Camp Dodge, May 26th, 1919. Was transferred to 33rd Div. Railhead.

TILFORD BERNARD HAUGSTUL (3)

Fosston, Minn. Pvt. 16th Prov. Rect. Co. Engrs., Rpl. Troops. Son of Emma and H. T. Haugstul. Entered service Oct. 22nd, 1918. Camp Forest. Mustered out at Camp Dodge, Jan. 6th, 1919.

OSCAR HULTBERG (4)

Fosston, Minn. Pvt. Co. B, 357th Inf., 90th Div. Son of Anna Hultberg. Entered service April 27th, 1918. Camp Dodge, Camp Travis, Camp Mills. Overseas June 20th, 1918, to June 7th, 1919. Served in St. Mihiel Off. and Meuse Argonne Off. Mustered out at Camp Grant, June 16th, 1919.

OSCAR MOE (5)

Fosston, Minn. Pvt. Co. C, 309th Am. T. Son of Mrs. Anna C. Moe. Entered service July 23rd, 1918. Camp Dodge. Overseas Sept. 2nd, 1918, to Feb. 1st, 1919. Stationed at Cherbourg, France. Mustered out at Camp Funston, Feb. 1919.

MELVIN MYHRUM (6)

Fosston, Minn. Corp. Co. K, 132nd Reg., 33rd Div. Son of Randine and Paul Myhrum. Entered service Feb. 24th, 1918. Camp Dodge, Camp Logan, Camp Upton. Overseas May 16th, 1918, to May 17th, 1919. Stationed at Forges Woods, France. Served at Argonne Meuse, Verdun Sec., Troyon sur Meuse, Voden Line. Decorated by Gen. Pershing April 21st, 1919, (rescued officer on patrol Oct. 7th, 1918). Wounded Oct. 7th, 1918, by two machine gun bullets in right arm and shoulder, Oct. 7th, 1918. In hospital at Meaves. Mustered out at Camp Dodge, May 20th, 1919. Promoted to Cpl. March 1st, 1919.

CLARENCE SEVERSON NATVEDT (7)

Fosston, Minn. Pvt. M. T. C. 401 Ft. Bliss. Son of Mr. and Mrs. N. O. Natvedt. Entered service Oct. 21st, 1918. Camp Cody, N. M. Mustered out at Ft. Bliss, April 4th, 1919.

BENNIE RINDAHL (8)

Fosston, Minn. Pvt. Co. I, 118th Reg., 30th Div. Son of Karen and Bernt Rindahl. Entered service Feb. 24th, 1918. Camp Dodge, Camp Sevier. Overseas May 1st, 1918, to Mar. 27th, 1919. Stationed at Thurnham, France. Served at St. Quentin on Hindenberg Line. Mustered out at Camp Dodge, April 10th, 1919. Served in Ypres Defensive. Fighting at Cambrai, East Cambrai.

OSCAR O. TANGEN (9)

Fosston, Minn. Pvt. Cas. Co. A, Camp Dodge. Son of Ole and Agast Tangen. Entered service Oct. 21st, 1918. Camp Cody. Mustered out at Camp Cody, Dec. 28th, 1918.

JOHN THEODORE TVERBERG (10)

Fosston, Minn. 1st Cl. Pvt. Med. Det. 435 Sec. Bn. Son of Sondre and Ingborg Tverberg. Entered service April 27th, 1918. Camp Dodge, Ft. Riley, Camp Bowie. Promoted to Pvt. 1st Cl. March 1919. Mustered out at Camp Dodge, May 20th, 1919.

GEORGE NELS ANDERSON (11)

Fosston, Minn. Ship's Cook, 3rd Cl. U. S. Navy. Son of Ole and Marie Anderson. Entered service Jan. 28th, 1918. Great Lakes, Pelican Lake, Texas Point, Receiving Ship New York, Bay Ridge. Mustered out at Bay Ridge, Dec. [illegible]

ALBERT OSCAR SHANNON (12)

Fosston, Minn. Entered service Oct. [illegible] Camp Forest, Ga. Private in 16th Prov. Rect. Co. Engineers. Ga. Det. No. [illegible] 163rd Depot Brigade, Camp Dodge. Mustered out at Camp Dodge, Jan. 14th, 1919.

JOHN H. TANGEN (13)

Fosston, Minn. Private, Co. H, 341st Reg., 90th Div. Son of Hans H. Tangen. Entered service June 24th, 1918. Camp Grant, Camp Upton. Overseas from Sept. 22nd, 1918, to Feb. 19, 1919. Stationed at Knotty Ash, England. Confined to Base Hospital No. 40 at Knotty Ash, Eng. Mustered out at Camp Grant, March 4th, 1919.

IVER TEIGEN (14)

Fosston, Minn. Private. Son of K. Teigen of St. James, Minn. Entered service Oct. 23rd, 1918. Camp Cody, Camp Dodge. Mustered out at Camp Dodge, Dec. 13th, 1918. With Casual Detch. 153rd Depot Brigade.

ARTHUR WILLIAM WICHMAN (15)

Fosston, Minn. Pvt. 28th Co., M. G. T. C. Son of John and Bertha Wichman. Entered service Sept. 5th, 1918. Camp Grant, Camp Hancock, Camp Johnson. 18 overseas. Camp Mills. Mustered out at Camp, Feb. 1919.

HENRY JOHN WICHMAN (16)

Fossston, Minn. Cpl. Co. I, 3rd U. S. Inf., 6th Div. Son of Bertha and John Wichman and husband of Clara Wichman. Entered service May 1st, 1918. Camp Mills. Overseas July 5th, 1918, to June 12th, 1919. Stationed in Vosges Sec., France. Fought at Vosges and in Meuse-Argonne Off. Promoted to Cpl. July 20th, 1918. Mustered out at Camp Dodge, June 21st, 1918. Henry Wichman entered service at Camp Wadsworth, S. C.

HARRY LAMPERT WICHMAN (17)

Fosston, Minn. Pvt. Troop F, 8th Calvery. Son of Bertha and John Wichman. Entered service Feb. 15th, [illegible], Jefferson Bks., Fort Hancock, Tex. Mustered out at Ft. Bliss, Tex., Oct. 15th, 1919.

ERNEST HENRY WICHMAN (18)

Fosston, Minn., Pvt. Co. B, 145th Inf. Reg., 40th Div. Husband of Mrs. Laura Wichman. Entered service May 27th, 1918. Camp Lewis, Camp Kearney, Camp Mills. Overseas Aug. 23rd, 1918, to April 11th, 1919. Stationed at Legersch, France. Mustered out at Camp Dodge, April 24th, 1919. Was in reserve.

MARTIN ALFRED ANDERSON (19)

Fosston, Minn. Private, Co. A, 31[illegible]th Eng's Reg., 90th Div. Son of Christine and Carl Gustat Anderson. Entered service April 27th, 1918. Camp Dodge, Camp Travis, Texas. Overseas June 14, 1918. Stationed at Le Havre, La. Tracey, Bois les Templins, France. Served at St. Mihiel, Sazernas Have Puvule, Meuse, Argonne. Mustered out June 26, 1919, at Camp Dodge, Ia. With Army of Occupation in Germany.

MANDEL ASLESON (20)

Fosston, Minn. Private 1st Cl. Co. B, 46[illegible]rd Reg., 91st Div. Son of Mrs. Ole Asleson. Entered service April 26, 1918. Camp Lewis. Overseas June [illegible], 1918, to April 1, 1919. Stationed at Glasgow, Scotland, Maubeges, France. Served at St. Mihiel, Argonne, Verdun, Belgium Front. Mustered out at Fort Russell, Wyom., April 25, 1919.

HONOR ROLL

1

2

3

4

5

6

7

8

9

10

11

12

15

16

17

18

19

20

HENRY RICHARD BAKKEN (1)

Rosebud, Minn. Private, Co. A, 157th Inf., 40th Div. Son of Tolma and Amund Bakken. Entered service May 27th, 1918. Camp Kearney, Camp Lewis. Overseas Aug. 7th, 1918, to May 3rd, 1919. Stationed at South Hampton, Eng.; Thiaucourt Sector, Battle of Thiaucourt. Gassed on Thiaucourt Sector, Oct. 4th, 1918. At Base Hospital at Bocan, France, from Oct. 9th, 1918, to Nov. 10th, 1918. Mustered out at Camp Dodge, May 15th, 1919. Henry Bakken was transferred from 157th Inf., 40th Div. to Co. G, 109th Inf., 28th Div., and served in battle with same.

WILLIAM BECKSTROM (2)

Fosston, Minn. Private, Co. E, 387th Reg. Inf., 97th Div. Son of Sofia and Alfred Beckstrom. Entered service Oct. 21, 1918. Camp Cody. Transferred to 366th M. G. Bt. Mustered out at Camp Dodge, Dec. 13th, 1918.

DANIEL ERICKSON (3)

Fosston, Minn. Private, 29th Engrs., Co. A, C. H. Q. Washington Bks., 116th Eng'rs, Anjers, France. Lanjers, France. Overseas June 13, 1918, to July 5, 1919. Stationed at Anjers and Lanjers, France. Mustered out at Camp Grant, July 15th, 1919, at Jefferson Bks. Entered the service at Bismarck, N. D., March 28, 1918.

WILLIAM NEILS FISCHER (4)

Fosston, Minn. Cpl. Co. E, 387th Inf. Reg., 97th Div. Son of Christina and Henry Fischer. Entered service Oct. 21, 1918. Camp Cody, 1st Ord. Dep't. Promoted from Pvt. to Cpl. Jan. 1st, 1919. Mustered out at Ft. Wingate, New Mexico, May 7th, 1919. Transferred from 387th Inf. to 4th Company Ord. Dept.

ARTHUR GRANUM (5)

Fosston, Minn. Private, 1st Cl. 77th Co., 6th M. C. Bn., U. S. Marine. Son of Elise Granum. Entered service June 1st, 1917. M. B., Norfolk, Va.; Quantico, Va. Overseas Dec. 9th, 1917, to Aug. 3rd, 1919. Stationed at T. C. Geomamulhus, France; Melsback, Germany. Battle of Toulon Sector, Verdun, Chateau Thierry Sector, Aisne Off., Machache Sector, St. Mihiel Off., Meuse Argonne Off. Participated in march to the Rhine. Was with the Army of Occupation. Promoted from private to private 1st Cl. Nov. 26th, 1918. Mustered out at Quantico, Va., Aug. 13th, 1919.

TOLF GRUNDYSON (6)

Fosston, Minn. Private, Co. H, 352nd Reg. Inf., 88th Div. Camp Dodge. Son of Thea and Dreng Grundyson. Entered service April 27th, 1918. Camp Dodge. Transferred to Co. 32, Labor Reg. Camp Joseph E. Johnston. Mustered out at Camp Dodge, Jan. 11, 1919.

ALBERT HENRY HANSON (7)

Fosston, Minn. Seaman, Naval Aviation Service. Son of Mr. and Mrs. H. J. Hanson. Entered service May 8th, 1918. Overseas from June 14th, 1918, to Dec. 17th, 1918. Stationed at Pamboldef and Brest, France. Released from active service at Hampton Roads, Va., Dec. 24th, 1918, as S. 1st Cl.

THOMAS LLOYD HERSHBERGER (8)

Fosston, Minn. Private, Aviation School, Camp McArthur, Tex. Son of Mr. and Mrs. T. P. Hershberger. Entered service March 28, 1918. Mustered out at St. Paul Mechanic School, Jan. 28th, 1919.

CARL JALMAR JOHNSON (9)

Fosston, Minn. Private, Co. 9th, 161st D. B. Son of Ragna Johnson. Entered service June 24th, 1918. Camp Grant. Transferred to Co. C, 344th Reg., 86th Div., to Co. E, 111th Reg., 28th Div. Overseas Sept. 9th, 1918, to April 28th, 1919. Stationed at Liverpool, Eng., Thiaucourt Sector. Participated in Thiaucourt Sector. Mustered out at Camp Sherman, May 16, 1919.

HAROLD ELIAS LOMEN (10)

Fosston, Minn. Private, Co. 44th, 151st Depot Brigade. Son of Julia and Ole J. Lomen. Entered service Sept. 5, 1918. Camp Grant, Camp McArthur. Co. L, Third Battalion., Inf. Repl. Mustered out at Camp Dodge, Jan. 10th, 1919.

INGVALD GEORGE LUCKEN (11)

Fosston, Minn. Private 1st Cl. Sec. of M. [illegible] Entered service July 2nd. Ft. McKin[illegible] Port[illegible] Maine. Transferred to Aviation Batt[illegible] Overseas from Oct. 7th, 1918, to Jan. 4th, 1919. Stationed [illegible] Ft. Mont Ligeon. Mustered out at Camp Dodge [illegible] 25th, 1919. Promoted to 1st C[illegible] Pv[illegible] D[illegible] Motorcycle.

OLAF LUCKEN (12)

Fosston, Minn. Pvt., Co. A, Reg. [illegible] Entered service May 7th, 1917. Overseas. Served at [illegible] Argonne. Wounded Oct. 6, 1918, in left arm. Mustered out March 13, 1919, at Fort Sheridan.

CLIFFORD KRINGLE (13)

Fosston, Minn. Pvt., Vet. Corps, [illegible] Div. Entered service, Camp Dodge, May 20, 1918. Served at Home. Alsace. Mustered out Jan. 15, 1919, at Camp Dodge. Overseas Aug. 16, 1918, to May 31, 1919, at Gondrecourt.

JOHN A. KJOS (14)

Fosston, Minn. Pvt., 1st Cl., Co. E, [illegible] Inf. Entered service May 27, 1918. Overseas. Served at Meuse Argonne. Wounded Sept. 26, 1918. Both legs amputated. Mustered out Dec. 30, 1919.

NIMROD G. BRINK (15)

Fosston, Minn. Pvt. Casual Det. No. 2, [illegible] D. B. Son of Helga and Carl A. Brink. Entered service Oct. 22, 1918. Camp Cody. Mustered out Dec. 17, 1918, at Camp Dodge.

ARTHUR BRINK (16)

Fosston, Minn. Pvt., 38th Co., 1 [illegible] D. B. Son of Helga and Carl A. Brink, and husband of Lavena Brink. Entered service Feb. 24, 1918. Camp Dodge, Camp Upton. Mustered out Dec. 31, 1918, at Camp Dodge.

RUDOLPH ANDERSON (17)

Fosston, Minn. Pvt., V. F. I. Son of Josephine and Helmer Anderson. Entered service June 24, 1918. Camp Grant. Overseas. Mustered out July, 1919, at Camp Dodge.

ADOLPH MARINUS MELBY (18)

Fosston, Minn. Wagoner, Co. C, 349th Reg., 89th Div. Son of Johanna G. Melby. Entered service Feb. 24th, 1918. Camp Dodge. Transferred to Co. F, 20th Eng'rs. Promoted from private to wagoner, Jan. 13th, 1919. Overseas from May 9th, 1918, to May 23rd, 1919. Stationed at Brest, France. Mustered out at Camp Grant, June 1st, 1919.

LEO EUGENE MOVOLD (19)

Fosston, Minn. 1st Cl. Seaman, U. S. Navy, 450th, Camp Farragut, Great Lakes. Son of Mr. and Mrs. K. Movold. Entered service July 23rd, 1918, at Minneapolis. Overseas from Nov. 21st, 1918, to June 2nd, 1919. Stationed at Brest, France. Mustered out at Hoboken, June 9th, 1919. U. S. S. Great Waldersee, 4 months.

OLE G. MOY (20)

Fosston, Minn. Private, Co. B, 24[illegible] Inf. Reg., 9[illegible] Div. Son of Berget and Gunder J. Moy. Entered service, June 24th, 1918. Camp Grant. Overseas from Sept. 21st, 1918, to July 14th, 1919. Stationed at Savage Co. Reclamation Branch, LeMons, France, England. Under medical care for influenza at Hospital at Rainton, Eng. Mustered out at Camp Dodge, July 22nd, 1919. Left overseas from Camp Miller, L. I.

HONOR ROLL

CLIFFORD PALMER ONSTAD (1)

Fosston, Minn. Private, Co. L, 139th Inf. 34th Div. Son of Martha and Nels Onstad. Entered service Feb. 27th, 1918. Camp Dodge, Camp Mills. Overseas from May 7th, 1918, to April 1st, 1919. Stationed at Rouzy, Eng., Lessi, France, Mesnil-ing, France. Participated in the Battle of Argonne Forest. Was under medical care in hospital at France from Sept. 29th, 1918, to Dec. [illegible] 1918, and at Camp Grant hospital from May 1st, 1919, to Dec. 26th, 1918. Mustered out at Camp Grant, July 3rd, 1919. Gassed and unnerved by high explosive shell in Argonne.

HENRY OMER PEDERSON (2)

Fosston, Minn. Co. D, 348th Reg., 87th Div. Son of Mary and Ole Pederson. Entered service Sept. 23rd, 1917. Camp Dodge, Camp Pike, Camp Dix. Transferred to Co. D, 348th Reg., 87th Div. Promoted from Private to Corporal to Sargent. Overseas from Sept. 23rd, 1918, to Feb. 28th, 1919. Stationed at Bordeau and officers training school at Walbonne, France. Mustered out at Camp Grant, March 17th, 1919.

JULIA ELIZABETH RANDKLEV (3)

Fosston, Minn. Nurse. Daughter of Helmt and M. E. Randklev. Entered service Oct. 12th, 1918, at Base Hospital, Camp Taylor. Mustered out at Camp Taylor, March 20, 1919.

CHRISTIAN A. RUD (4)

Fosston, Minn. Private. Casual Detch. 163rd D. B. Son of Anton Rud. Entered service Oct. 21st, 1918. Mustered out at Camp Dodge, Dec. 13th, 1918.

TORGRIM SENUM (5)

Fosston, Minn. Private 126th Aero Squadron, Kelley Field, Tex. Son of Ingebog and Osmund Senum. Entered service March 9th, 1918. Jefferson Bks., Langley Field, Camp Hill. Transferred to 49th Aero Squadron, Langley Field. Overseas from Nov. 3rd, 1918, to March 7th, 1919. Stationed at Ft. Maxium, St. Nazair. Mustered out at Camp Dodge, March 22nd, 1919.

EDWIN NICKOLAI SKEIE (6)

Fosston, Minn. Private, Co. B, 1st Bat., 163rd Depot Brigade. Son of Neri A. Skeie. Entered service May 7, 1917. Camp Dodge, Camp Riley, 10th Sanitary Training Comp., No. 239 Field Hospital, Camp Funston. Transferred to Motor Truck Co., after Armistice. Mustered out April 1st, 1919, at Camp Dodge. At Baltimore on way to go overseas Nov. 11th, 1918.

OTTO MARTINIUS SOLBERG (7)

Fosston, Minn. Private, 1st Cl. Batter B, 337th Reg. Entered service Feb. 24th, 1918. Camp Dodge. Transferred to Co. A, 45th Engrs to 7th Co. T. C. Promoted from private to private 1st Cl. Overseas from July 24th, 1918, to July 3, 1919. Stationed at Mantoir, France. Mustered out at Camp Dodge, July 23rd, 1919.

CLIFFORD JOSEPH SORGARD (8)

Columbia, Minn. F. B. C. Seaman. Son of Hans Sorgard. Entered service April 12th, 1918. Great Lakes, Hampton Roads. Transferred to U. S. E. Virginia. Mustered out at Minneapolis, July 15, 1919. Made 9 trips to France on U. S. S. Virginia with convoy.

NATHAN PAUL STONE (9)

Mohall, Minn. Private, Co. 159th, 7th Reg., U. S. M. Corps. Entered service Paris Island, Aug. 21st, 1918. U. S. Marine Corps, Guantanamo, Cuba. Overseas in Cuba from Nov. 8th, 1918, to Sept. 3rd, 1919. Mustered out at Phila. Navy yard, Sept. 6th, 1919. Stationed at Guantanamo, Cuba.

CHRISTIAN ANDERSON (10)

Fosston, Minn. Seaman 2nd Cl., U. S. Navy. Son of Carl Gustav and Christine Anderson. Entered the service Feb. 28th, 1918. Great Lakes, Ill; Norfolk, Va.; U. S. S. Rhode Island; Phila. Navy Yard, U. S. S. Felix Taneg, U. S. S. Isabel. Made one trip to France on U. S. S. Felix. Mustered out Sept. 10th, 1918, at Minneapolis.

ORLAND MELFORD PEDERSON (11)

Fosston, Minn. [illegible] Entered [illegible] Grant. Mustered out at [illegible] Was [illegible]

MAGNUS OMER JOHNSON (12)

Fosston, Minn. Pvt. Son of M. Ra[illegible] Entered the service Oct. 1st, 1918. Camp [illegible] N. M. Mustered out May 7th, [illegible] Wa[illegible] M.

CHRIS O. GUNHUS (13)

Fosston, Minn. Corp. Bat. D, [illegible] A. [illegible] D. Son of G. F. Gunhus. Entered the service Feb. 24th, 1918. Camp Dodge. Mustered out at Camp Dodge, Jan. 31st, 1919. Overseas Aug. 18th, 1918, to Jan. 9th, 1919.

ARNOLD T. EKLUND (14)

Fosston, Minn. Pvt. Co. B, 30[illegible] Engineers. Son of F. G. and Maria E[illegible] Fosston, Minn. Entered the service Nov. [illegible]th, 191[illegible] Camp Lewis, Washington, D. C., American University. Overseas Dec. 28th, 1917. Mustered out June, 191[illegible], at Camp Douglas.

CLARENCE JOHN AABERG (15)

Fosston, Pvt. Son of Mr. and Mrs. N. J. Aaberg. Entered the service Oct. 23rd, 1918. Camp Forest. Mustered out April 26th, 1919, at Camp Forest, Ga.

TENNEY EVJE (16)

Fosston, Minn. Pvt. Co. I, 138th Reg., 34th Div. Son of Mr. and Mrs. Christofer Evje. Entered the service Feb. 23rd, 1918. Camp Dodge, Camp Sevier. Mustered out April, [illegible], at Camp Dodge. Served at Ypres, July 27th, to Aug. 18th, 1918. Vrlent, Sept. 26th. Brancourt, Oct. 8th. Vraiavcourt, Oct. 9th.

JOHN EVJE (17)

Fosston, Minn. Pvt., Co. C, 344th Reg., 86th Div. Son of Mr. and Mrs. Christofer Evje. Entered the service June 24th, 1918. Camp Grant. Overseas Sept. 9th, 1918. Mustered out at Camp Dodge, June 26th, 1919. Promoted to 1st Cl. Pvt., Oct. 1st.

GILBERT FLASKERUD (18)

Fosston, Minn. 1st Cook, 89th Inf., Co. D, 91st Div. Son of Mr. and Mrs. K. F. Flaskerud. Sept. 19th, 1917. Camp Lewis, 9 months. Camp Merritt. Overseas July 1918, to May 1919. Served in Argonne Meuse, St. Mihiel. In Belgium, carried supplies to front lines. Promoted to Cook, Aug. 1918. Mustered out May 1918.

EMIL D. BROIN (19)

Fosston, Minn. Corp. 2nd Engineers of 2nd Div. Son of Mr. and Mrs. John Broin. Entered service May 7th, 1917, at Jefferson Bks. Camp Bakers, El Paso, Tex., Washington, D. C. Overseas Sept. 10th, 1917, to Aug. 8th, 1919. Served Verdun Det., Chateau Thierry, Seis sons, St. Mihiel, Fou Det., Champagne, Meuse, Argonne Meuse, Army of Occupation. Stationed at Ehrens, Germany. Promoted to Corp., April 1st, 191[illegible]

OLAF P. SATRON (20)

Fosston, Minn. Chauffer Aviation. Entered the service Dec. 12th, 1917. Jefferson Bks. Erected at Minneapolis. Kelly Field, Tex. Aviation School at Minneapolis, Gessner Field, La.; Ellington Field, Tex. Mustered out at Camp Dodge, July 1st, 1919. Was in 329th Aero Squadron at Ellington Field.

HONOR ROLL

CLIFFORD T. STOLPESTAD (1)

Fosston, Minn. Corp. Medical Corps. Son of Andrew and Mathilda Stolpestad. Entered service July 2nd, 1918. Jefferson Bks., Mo.; Camp Crane, Pa. Overseas Sept. 13th, 1918, to June 15th, 1919. Stationed at Hyeres Var, France. Promoted to Corp., March 14th, 1919. Mustered out at Camp Dodge, June 26th, 1919. Stationed at Base Hospital.

RALPH A. MOVOLD (2)

Fosston, Minn. 2nd Lt. at Camp Dodge. Son of Mr. and Mrs. K. Movold. Entered the service Sept. 20th, 1917. Camp Dodge. Mustered out Dec. 12, 1919, at Camp Dodge. Promoted to Lieut. Aug. 28th, 1918. Attended Officers Training School at Camp Dodge.

OLAF HALVORSON (3)

Fosston, Minn. Pvt. Bat. D, 75th C. A. C. Son of John K. and Marie Halvorson. Entered service, Aug. 4th, 1918. Jefferson Bks., Mo.; Ft. Barrancas, Fla.; Camp Merritt. Overseas on U. S. Sybonie Oct. 5th, 1918. Stationed at Brest, Avon and at St. Nazaire after the Armistice. Returned to U. S. Feb. 27th, 1919. Mustered out at Camp Grant, Ill., March 31st, 1919.

BENNIE HENRY JOHANSON (4)

Fosston, Minn. Sgt. 18th Prov. Reg. M. G. Bn. Son of Mrs. Hilda Johanson. Entered the service Sept. 5th, 1918. Camp Grant; Camp Hancock, Ga. Promoted to Sgt., Oct. 14th, 1918. Mustered out at Camp Dodge, Jan. 9th, 1919.

RALPH JOSEPH OMSTAD (5)

Fosston, Minn. Pvt. Bat. D, 75th C. A. C. Son of Mr. and Mrs. Nels Omstad. Entered service Aug. 4th, 1918. Jefferson Bks., Mo.; Ft. Barrancas, Fla.; Camp Merritt. Overseas on the Sybonie Oct. 5th, 1918. Stationed at Brest, Avon and at St. Nazairie after the Armistice. Returned to U. S. Feb. 27th, 1919. Mustered out at Camp Grant, March 31st, 1919.

CLIFFORD A. SOLBERG (6)

Fosston, Minn. Pvt. Q. M. C. Son of Mr. and Mrs. Thomas Solberg. Entered the service Sept. 6th, 1918. Camp Grant. Mustered out at Camp Grant, March 28th, 1919.

FRANCIS H. STADSVOLD (7)

Fosston, Minn. 2nd Lieut., 13th Reg., F. A. R. D. Son of S. S. and Minnie Stadsvold. Entered the service May 10th, 1918. Camp Dodge, Camp Zachary Taylor, Ky.; Camp Jackson, South Carolina. Promoted to 2nd Lieut. Aug. 5th, 1918. Mustered out at Camp Jackson, Dec. 28th, 1918.

ORRIN J. TAGLAND (8)

Fosston, Minn. Lt. M. C. D. S., U. S. N. R. F. Son of Mr. and Mrs. O. Tagland of Rushford, Minn. Entered service July 23, 1918. U. S. Naval Training Station, Great Lakes, Ill.; N. T. S. Hampton Rhoades, Va. Mustered out April 15th, 1918, at Hampton Rhoades, Va. Entered service as Lieut. J. G. Promoted to Lieut. Dec. 27th, 1918.

SIDNEY STADSVOLD (9)

Fosston, Minn. Musician 352nd Reg., 88th Div. Son of Mr. and Mrs. S. S. Stadsvold. Entered the service Feb. 16th, 1918. Camp Dodge. Overseas Aug. 30th, 1918, to June 1st, 1919. Stationed near Belfort three months. Near Toul two months. Near Gondrecourt four months. Mustered out at Camp Dodge June 14th, 1919.

VIVIAN G. WHALEY (10)

Fosston, Minn. 1st Cl. Pvt. Medical Corps. Army Field Hospital 41. Son of Mr. and Mrs. Judge D. Whaley. Entered service April 21st, 1918. Camp Dodge, Fort Riley. Overseas July 17th, 1918, to April 25th, 1919. Mustered out at Ft. D. A. Russell May 4th, 1919. Stationed at Army Field Hospital 141.

HARRY STOLPESTAD (11)

Fosston, Minn. Pvt. Medical [illegible] Corp. Son of Andrew Mathilda Stolpestad. Entered service Dec. 24th, 1917, at [illegible], Ohio. Entered on in Veterinary Dept. at Columbus Barracks and at S. A. T. C. of University of Ohio. Mustered out Jan. 4th, 1919, at Chicago.

MARTIN BENJAMIN IVERSON (12)

Fosston, Minn. Pvt. 311th F. A. Battery, [illegible] Div. Son of Thom and Marie Iverson. Entered the service June 24th, 191[illegible]. Camp Grant, Camp Merritt, Camp Mills. Overseas Sept. 17th, 1918. Mustered out at Camp Grant, April 16th, 1919.

OLIVER NILSTAD (13)

Fosston, Minn. 1st Cl. Pvt., Co. C, [illegible] Inf., [illegible]rd Div. Son of Sivert and Carrie Nilstad. Entered the service Sept. 21st, 1917. Camp Dodge, Camp Pike, Camp Merritt. Overseas June 2nd, 1918, to Aug. 3rd, 1919. Fought at St. Mihiel Offensive 12th to 15th. Meuse-Argonne, Champagne, Oct. 3rd to 10th, 1918. Meuse-Argonne Oct., Nov. 1 to 11. Army of Occupation in Germany to July 12th, 1919. Mustered out Aug. 14th, 1919.

PEDER G. OIEN (14)

Fosston, Minn. Horseshoer 14th Co., 20th Engineer. Entered the service Feb. 24th, 1918. Camp Dodge. Overseas May 9th, 1918, to May 23rd, 1919. Promoted to horseshoer, Sept. 1918. Stationed at LaMonies, France. Mustered out June 2nd, 1919, at Camp Grant.

ALBERT LLOYD JOHNSON (15)

Fosston, Minn. Pvt. Co. 6th, 1st Reg. S. A. T. C. Son of Andrew E. Johnson. Entered the service Nov. 7th, 1918. Mustered out Dec. 20th, 1918, at Minneapolis.

OSCAR LEONARD SWENSON (16)

Fosston, Minn. Co. B, 143rd M. G. Bn. Son of Ole and Lena Swenson. Entered the service May 1918. Camp Lewis, Camp Kearney. Overseas Aug. 8th, 1918, to Oct. 29th, 1919. Was in Prisoner of War Escort Co. 234.

OLAF HAUGEN (17)

Gully, Minn. Pvt. Co. L, 3rd Inf., 114th Repl. Bn. Son of Ole and Maria Haugen. Entered service Sept. 4th, 1918. Camp Grant, Camp McArthur. Mustered out Jan. 10th, 1919, at Camp Dodge.

WILLIAM JUNGBERG (18)

Gully, Minn. Pvt. Co. K, 129th Inf., 33rd Div. Son of Jennie and Joseph Jungberg. Entered service Feb. 23rd, 1918. Camp Dodge, Camp Logan. Served at Somme and Meuse-Argonne. Mustered out May 9. Landed St. Lazair.

FRED N. KUNTZ (19)

Gully, Minn. Cpl. Co. F, 354th Reg., 89th Div. Son of Stephen Kuntz. Entered service May 27th, 1918. Camp Lewis, Camp Kearney. Promoted to Cpl., April 2nd, 1919.

WALTER JOHN PETERSON (20)

Gully, Minn. Pvt. Co. E, 97th Div. Son of Peter William and Sofia Peterson. Entered service Oct. 21st, 1918. Camp Cody. Mustered out at Camp Dodge, Dec. 19th, 1918.

1
2
3
4
5
6
8
9
11
12
13
16
18
19
20

CARL ALBIN RINDAHL (1)

Gully, Minn. 1st Cl. Pvt. Hdq. Co., 7th Inf., 3rd Div. Son of John and Lina Rindahl. Entered service June 24th, 1918. Camp Grant, Camp Robinson. Promoted to 1st Cl. Pvt. Aug. 1st, 1919.

OLE ROBERT SANDE (2)

Gully, Minn. Cpl. Co. D, 359th Inf. Son of Hans L. and Johana Sande. Entered service Aug. 14th, 1918. Jefferson Eks., Camp McArthur, Mechanics School. Overseas Sept. 9th, 1918, to June 6th, 1919. Stationed at Croy, Germany, Signan, France. Promoted to Cpl. June 7th, 1919.

JAMES EDWARD THOMPSON (3)

Gully, Minn. Cpl. 313th Supply Train. Son of Mr. and Mrs. John Thompson. Entered service June 15th, 1918. Camp Dodge. Overseas Aug. 23rd, 1918. Served in Alsace-Lorraine. Promoted to Cpl. Feb. 12th, 1919.

OLUF BERNARD BOLME (4)

Gully, Minn. Pvt. Co. I, 53rd Reg., 6th Div. Son of Mr. and Mrs. George Bolme, and husband of Ella Bolme. Entered service May 1st, 1918. Camp Wadsworth. Overseas July 6th, 1918, to June 12th, 1919. Served in Vosges Sec., and Meuse-Argonne. Mustered out at Camp Dodge June 21st, 1919.

RAYMOND JOHN EIDEN (5)

Gully, Minn. Pvt. Cas. Det. 29, 163rd D. R. Son of Mrs. Margaret Eiden. Entered service Sept. 27th, 1918. Camp Grant, Camp Dodge. Mustered out at Camp Dodge, Jan. 10th, 1919.

OSCAR MELVIN HALVORSON (6)

Gully, Minn. Pvt. Son of Marten Halvorsen. Entered service Sept. 4th, 1918. Camp Grant, Camp McArthur. Mustered out at Camp Dodge, Jan. 10th, 1919.

GUNDER O. QUALLY (7)

Gully, Minn. Pvt. A. E. F. Son of Ragnil and Ole G. Qually. Entered service March 28th, 1918, at Napoleon, N. D. Camp Dodge, Camp Mills. Overseas May 2nd, 1918. Fought at Vesle River. Wounded by gun shot right hip and left shoulder at Vesle River. In hospital at Wessleringen, Contrexville, Lamoges, St. Agnan, St. Nazaire, France; Camp Custer, Mich.; Ft. Snelling, Minn., and Ft. Sheridan, Ill. Mustered out at Ft. Sheridan, Ill., Nov. 12th, 1919.

GILBERT TVERBERG (8)

Gully, Minn. Pvt. Co. L, 54th Pioneer Inf. Son of Halvor and Anna Tverberg. Entered the service July 26th, 1918. Camp Wadsworth, Camp Stewart. Overseas Aug. 29th, 1918. Served in Meuse-Argonne Off., Sept. 25th to Nov. 11th, 1918. Served in Army of Occupation, Nov. 26th 1918, to May 24th, 1919. Mustered out at Camp Grant, July 8th, 1919.

OLE JOHN OTTESON (9)

Fosston, Minn. Pvt. Cos. Det. 28th, 163rd D. B. Son of Lula and Johan Otteson. Entered the service Sept. 4th, 1918. Camp Grant, Camp Hancock, Go. Mustered out Jan. 9th, 1919, at Camp Dodge.

IVAN M. GRIFFIN (10)

Gully, Minn. Pvt. Co. E, 214th Engineers. Son of Mr. and Mrs. Chas. Griffin, and husband of Mrs. Clara Griffin. Entered the service July 29th, 1918. Camp Forest, Camp Custer. Mustered out at Camp Dodge, Feb. 5th, 1919.

SAM E. BRATVOLD (11)

Gully, Minn. Pvt. Co. 44[illegible], Re[illegible] Son of Mr. and Mrs. Erick Bratvold. Entered [illegible] 1918. Camp Grant, Camp McA[illegible] Mustered out at Camp Dodge, Dec. 24th, 1919.

MELVIN ANDERSON (12)

Gully, Minn. Private. Co. D, [illegible] Div. Son of Christine and Ole A[illegible] Entered service Feb. 24th, 1918. Camp Dodge, [illegible] Upton. Transferred to M. G. Co., [illegible] Div. Overseas from April 7th, 1918, to May 14th, 1919. Stationed at Eau, France. Participated at Toul Sector, St. Mihiel. Mustered out at Camp Dodge, May 24th, 1919.

JULIUS O. LUND (13)

Gully, Minn. Private. Casual Det. No. 24, 1[illegible]rd Depot Brigade. Son of Inger and Ole Lund. Entered service June 24th, 1918. Mustered out at Camp Dodge, Dec. 31st, 1918. He also was in Camp Grant, Camp Robinson, then he went to Camp Logan, Texas.

JOHN I. JOHNSON (14)

Gully, Minn. Pvt., Co. E, Reg. 311th, No. [illegible] Div. Son of Julia and Herman Johnson. Entered service June 24, 1917. Camp Grant, Camp Mills. Overseas from Sept. 24, [illegible], to [illegible]. Stationed at Liverpool, Eng., Camp Hunt, Camp DeSuge, Camp Gimecourt, France. Mustered out Feb. 9, 1918.

OLE M. RUD (15)

Gully, Minn. Pvt., Co. F, 387th Inf. Entered service Oct. 21, 1918. Camp Cody. Transferred to Co. A, M. G. Bn. Mustered out Dec. 24, 1919, at Camp Dodge.

ARTHUR M. MELVIG (16)

Gully, Minn. Pvt., Co. I, Reg. 109th, 27th Div. Son of Layra and John Melvig. Entered service July 26, 1918. Camp Wadsworth, Camp Stewart. Overseas. Stationed at Brest, Bordons, Dollan. Mustered out March 31, 1919.

ALFRED OLSON (17)

Lengby, Minn. Private. 5th Pioneer Inf., Co. D. Son of Kari O. and Nels O. Trogstad. Entered service July 26th, 1918. Camp Wadsworth, Camp Stewart. Transferred to 54th Pioneer Inf., Co. L. Overseas from Sept. 12th, 1918, to June 26th, 1919. Stationed at Rubenach, Germany. Participated in Meuse-Argonne Offensive. Mustered out at Camp Grant, July 8th, 1919.

CONRAD ARNOLD OLSON (18)

Lengby, Minn. Pvt. Bat. C, 331st F. A. Son of Mrs. Hilda Olson. Entered the service June 24th, 1918. Camp Grant, Camp Dodge. Overseas Sept. 17th, 1918.

ALBERT ROYDEN (19)

Lengby, Minn. Private, Co. E, 352nd Inf. Son of Thea and Henry Royden. Entered service April 27th, 1918. Camp Dodge. Transferred to Co. B, 315th Eng's., 90th Div. Camp Travis, Texas. Overseas from June 22nd, 1918, to June 15th, 1919. Stationed at Roucy, France. Participated in Sag-Hage Tiberenick, St. Mihiel, Meuse-Argonne. Mustered out at Camp Dodge, June 24th, 1919.

CHRISTOFER CHRISTOFFERSON (20)

Lengby, Minn. Pvt. Overseas service. Son of Christoffer and Anna Johnson. Entered service Feb. 24th, 1918. Camp Dodge, Camp Upton. Overseas April 26th, 1918. Served at Ourcq, Aisne, Meuse-Argonne and Argonne. Mustered out May 18, [illegible].

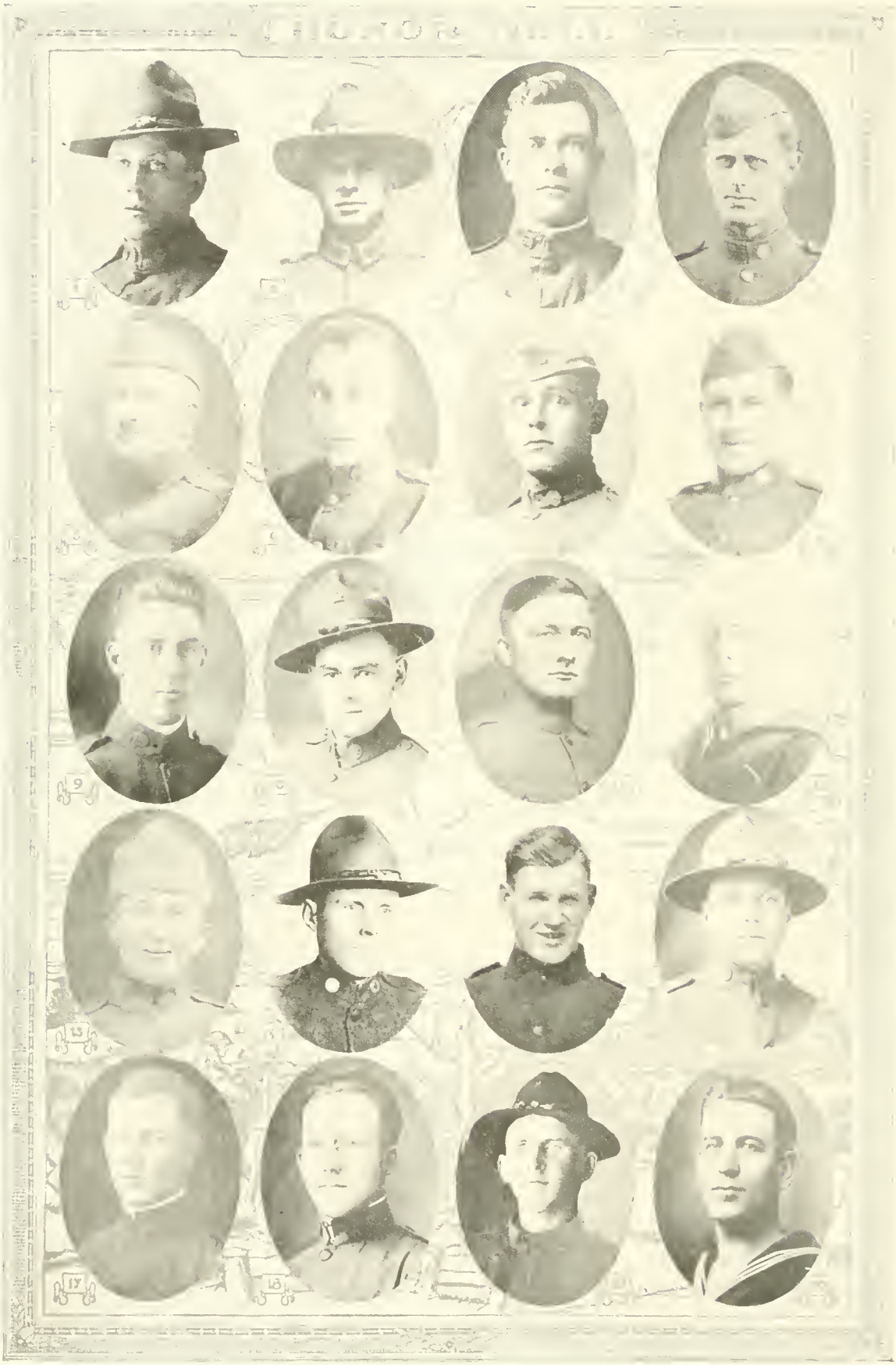

ANDREW KNUTSON HELLE (1)

Lengby, Minn. 1st Cl. Pvt., 20th Eng. Forestry Div. Son of K. A. Helle. Entered service Feb. 19th, 1918, Fort George Wright, Wash.; Camp American University. Overseas May 1918, to July 1919. Stationed at Clemonceau, France.

CARLIN JULIUS KAMPSTAD (2)

Lengby, Minn. 1st Cl. Pvt., Co. C, F. S. B. Son of Mr. and Mrs. Chas. H. Kampstad. Entered service Feb. 24th, 1918. Camp Dodge, Camp Sherman. Overseas May 8, 1918. Served in Aisne Marne, Marne Sector, Foch Sector, St. Mihiel Offensive, Verdun, Meuse Argonne Offensive. Promoted March 19th, 1918, to 1st Cl. Pvt. Mustered out June 9, 1919. Returned May 30, 1919.

HENRY OSCAR KAMPSTAD (3)

Lengby, Minn. Pvt. Co. A, Auto Mech., Dunwoody Institute. Son of Mr. and Mrs. Chas. H. Kampstad. Entered service Sept. 19th, 1918, Minneapolis. Mustered out, Dec. 11, 1918.

KNUTE LOMEN (4)

Lengby, Minn. Pvt., Co. D, 311th Eng., 86th Div. Son of Mr. and Mrs. Ole J. Lomen. Entered service June 7th, 1918. Camp Grant. Overseas Sept. 9th, 1918. Camp Baumpune. Landed at Liverpool, Eng.

OLAF MOY (5)

Lengby, Minn. Pvt. Co. I, 300th Inf. Son of Andreas and Gunda Moy. Entered service April 27th, 1918. Camp Dodge, Camp Travis. Overseas June 13th, 1918. Returned to U. S. June 7th, 1919. He was in Germany five months.

CARL JOHN PERSON (6)

Lengby, Minn. 1st Cl. Pvt., Co. H, 118th Inf., 59th Brigade, 30th Div. Son of Frank and Ellen Person. Entered service Feb. 24th, 1918, Camp Dodge; Camp Sevier. Overseas May 11th, 1918, to March 27th, 1919. Wounded Oct. 11th, 1918, at St. Martin Revere. Fought at Vosges and Cambrai.

ROBERT BOBBIE RICE (7)

Lengby, Minn. 1st Cl. Pvt., Bat. 10, 317th F. A. Son of Lewis and Mary J. Rice. Entered service May 24th, 1918, Camp Lewis. Overseas Aug. 7th, 1918. Served at Vosges and Meuse Argonne.

WILLIAM B. RICE (8)

Lengby, Minn. 1st Cl. Pvt., Co. A, 316th Am. T. Son of James and Mary Rice. Entered service May 24th, 1918. Camp Lewis. Overseas July 12th, 1918. Fought at Meuse Argonne and at Flanders with the French.

CLARE RAYMOND WELTE (9)

Lengby, Minn. Pvt. Co. E, 388th Inf., 97th Div. Son of George and Hannah Welte. Entered service Oct. 21, 1918, Camp Cody. Mustered out Dec. 19th, 1918.

ROBERT ANDERSON (10)

Lengby, Minn. Pvt. Bat. B, 145th F. A., 40th Div. Son of Anna and husband of Esther Anderson. Entered service May 27th, 1918, Camp Lewis; Camp Kearney. Overseas Aug. 16th, 1918 to Jan. 5th, 1919. Stationed at Camp DeSauge, France. Mustered out at Camp Dodge, Jan. 18th, 1919.

LOGAN FREDRICKSON (11)

Lengby, Minn. Sgt. Co. F, 34th Reg., [illegible] Div. Entered service Sept. 3rd, 1917, Camp [illegible], Camp Pike. Overseas Aug. [illegible], 1918 to [illegible]. Stationed at Beauvais, De La [illegible], France. M. P. Corp., [illegible]. Promoted to Cpl., Jan. [illegible], 1919. Mustered out at Camp [illegible]. Attended officers' training school [illegible] Valdahon.

SIGFRED KLASSE (12)

Lengby, Minn. 1st Cl. Fireman, U. S. Navy. Son of Christina and Erik Klasse. Entered service Dec. 11th, 1917 at Minneapolis. Co. [illegible] R. O. Philadelphia. U. S. S. Mi[illegible]. Mustered out at Philadelphia, Jan. 30th, 1919.

ALEXANDER PAUL MELGREN—(13)

Lengby, Minn. Sgt. Co. A, 4th Engrs. Son of Mary and K. O. Melgren. Entered service Mar. 27th, 1917, Ft. Ben Harrison. Overseas Aug. 6th, 1917 to Aug. 30th, 1919. Stationed at Gievres, Loire, France. Mustered out Sept. 4th, 1919, at Camp Dodge. Promoted to Sgt. Jul. 17th, 1918.

ERNEST LUDVIG PETERSON (14)

Lengby, Minn. Pvt. Co. C, 31st Bat. U. S. Guards. Son of Ingred and John Peterson. Entered service Feb. 24, 1918. Camp Dodge. Ft. Riley. Mustered out at Camp Dodge Jan. 14th, 1919.

EARL LEONARD SEDERBERG (15)

Lengby, Minn. Pvt. Co. I, 27th Reg., 7th Div. Son of Anna and P. A. Sederberg. Entered service Oct. 21, 1918. Camp Cody. Pvt. in Casual Det. 4, Depot Brigade. Mustered out Dec. 4th, 1918, at Camp Dodge.

OSCAR ADOLPH GUNDMUNDSON (16)

Maple Bay, Minn. Wagoner, Co. C, 1st U. A. P. Son of Ottillie Gundmundson. Entered service April 27th, 1918, Texas. Transferred to Co. C, 1st U. A. P. Promoted from private to wagoner. Overseas from June 14th to Aug. 3rd. Stationed at Camp Hunt, France. Participated at Meuse Argonne offensive, Sept. 26 to Nov. 11. Mustered out at Camp Grant, Aug. 11, 1919. At Coblenz Nov. 11 to July 15, 1919.

ALFRED JOHNSON (17)

Maple Bay, Minn. Pvt. 1st Cl., 211 M. P. Co. Son of Alfred Johnson. Entered service Sept. 21, 1917, Camp Dodge; Camp Pike, Camp Dix. Transferred to Co. F, 348th Reg. 87th Div., to Co. B, 317th Reg. M. P. Corp. Later changed to 211 M. P. Co. Overseas from Sept. 5th, 1918, to June 27th, 1919. Stationed at Nancy, France. Mustered out at Camp Grant, July 9th, 1919. Promoted to Wagoner Aug., 1918, to 1st Cl. Pvt., Nov. 1918.

CARL JULIUS AAGARD (18)

McIntosh, Minn. Corp. 1st Cl. Musician Hdq. Co., 6th Div. Son of John F. and Sena Aagard. Entered service June 25th, 1917, at Fort Riley, Kansas, Camp Merritt. Mustered out at Camp Dodge Aug. 14th, 1919.

ALFRED B. AMUNDSON (19)

McIntosh, Minn. Pvt. G. A., 47th Inf., 4th Div., A. E. F. Son of Lewis and Anna Amundson. Entered service Sept. 19th, 1917, Camp Dodge, Camp Pike, Camp Green. Wounded July 31st, at Seicy. Served at Chateau Thierry. Mustered out Aug. 4th, 1919. Wounded by machine gun.

EDWIN A. BEITO (20)

McIntosh, Minn. 1st M. [illegible] U. S. Engrs., U. S. Navy. Son of Anne and Anne Beito. Entered service Aug. 7th, 1918, at Great Lakes. Member of Great Lakes Revue and Navy Relief Society. Mustered out Jan. 23rd, 1918, at Great Lakes, Ill.

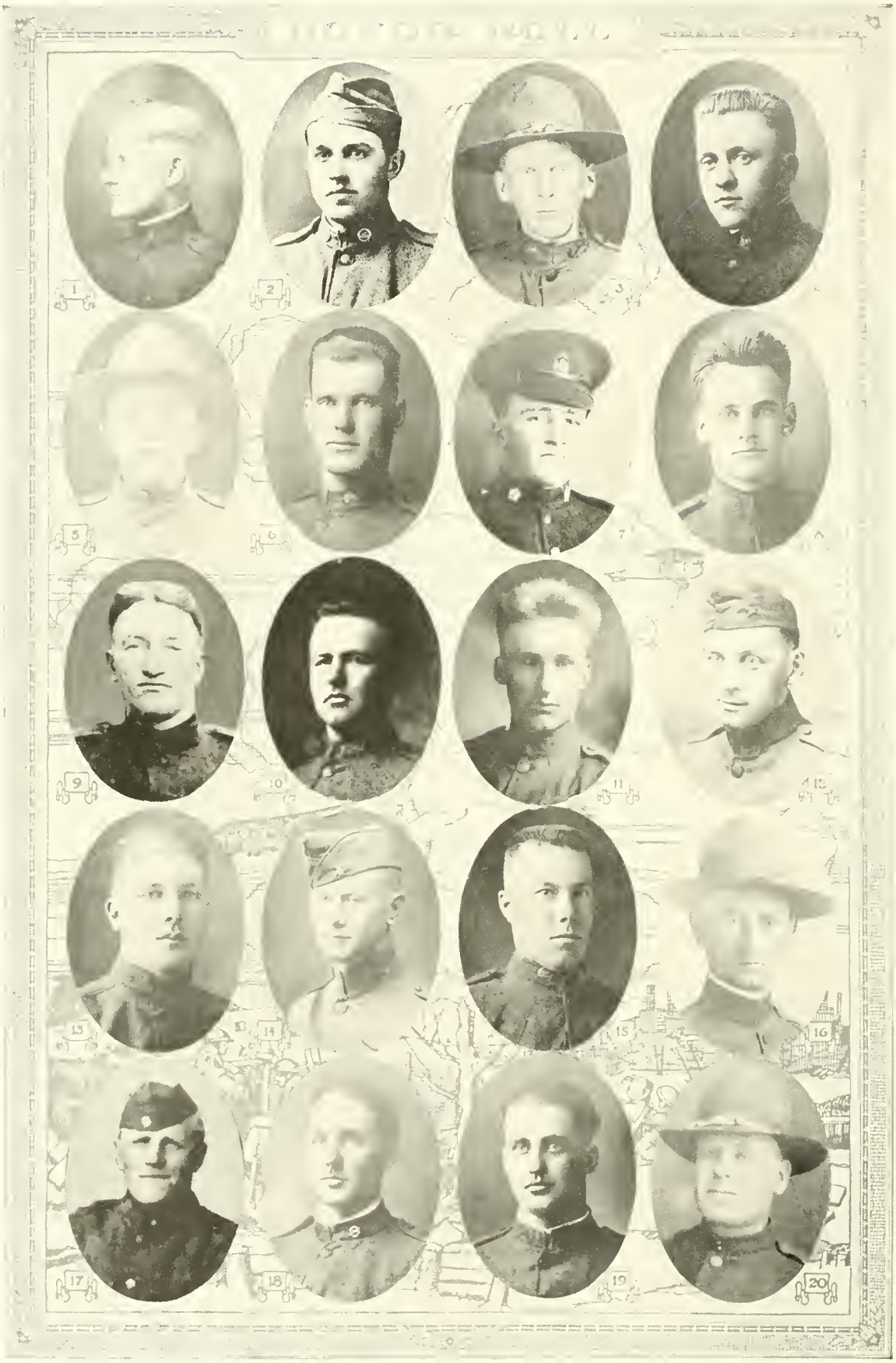
1
2
3
5
6
7
9
10
11
12
13
14
15
16
17
18
19
20

SOREN BIRKELAND (1)

McIntosh, Minn. Cpl. 55th Pioneer Inf. Son of Gunder and Margaret Birkeland. Entered service July 26th, 1918. Camp Wadsworth. Overseas Sept 1st, 1918 to Sept 1st, 1919. Promoted to Cpl., Sept. 2nd, 1918. Mustered out Camp Dodge, Ia., Sept 25, 1919. Stationed at Bordeaux, France.

PHILIP BRIES (2)

McIntosh, Minn. Pvt., 322nd Int., at Camp Cody. Son of Theodore and Helen Bries. Entered service Oct. 21st, 1918, at Camp Cody. Mustered out Dec. 14th, 1918. Transferred to supply train.

BENNIE BROKKE (3)

McIntosh, Minn. Pvt., 41st Co., Field Hospital. Son of Knut Brokke. Entered service April 27th, 1918. Camp Dodge, Ft. Riley. Served at St. Mihiel and Verdun. Mustered out June 10th, 1919, at Camp Dodge. Went overseas July 9th, 1918.

LEONARD OLIVER DAHL (4)

McIntosh, Minn. Pvt., 21st Prov. Recd. Co., 2nd Bat. Son of Otto L. Dahl. Entered service Oct. 28th, 1918. Camp Forest. Mustered out Jan. 7th, 1919, at Camp Dodge.

WILLIAM DeFRANG (5)

McIntosh, Minn. Pvt. Co. H, 307th Inf. Reg., 77th Div. Son of Mr. and Mrs. John DeFrang. Entered service May 29th, 1918. Camp Lewis, Camp Kearney, Camp Mills. Wounded Oct. 2nd, 1918, in Argonne Offensive. Served on Argonne Meuse front. Mustered out May 22nd, 1919, at Ft. D. S. Russell. Wounded through both legs by machine gun.

EMIL JOHN ELIASON (6)

McIntosh, Minn. Pvt. Co. D, 9th Machine Gun, 3rd Div. Son of Mrs. Johanna Eliason. Entered service June 24th, 1918. Camp Grant, Camp Upton. Served in Argonne Meuse Offensive. Mustered out Aug. 4th, 1919. Overseas Sept. 19, 1918. Served 8 months in Army of Occupation in Germany.

HALVOR CARROL ENGEMOEN (7)

McIntosh, Minn. Pvt. 135th Canadian Motor Transport. Son of Haldan and Mary Engemoen. Entered service Jan. 11th, 1918. Base Hospital, Summingdale, England. Mustered out Aug. 9th, 1919, at Winnipeg, Canada.

NICHOLLE FOSSBERG (8)

McIntosh, Minn. Pvt., A. E. F. Son of Pete and Bertha Fossberg. Entered service June 24th, 1918. Camp Grant. Overseas Sept., 9th, 1918, to April 27th, 1919. Served in Ternacourt Sector, Oct. 15th to Nov. 11th, 1918.

OLE HALLEBOT (9)

McIntosh, Minn. Pvt., 1st Cl., Co. I, 360th Reg., 90th Div. Son of Lars and Anne Hallebot. Entered service April 27th, 1918. Overseas June 6th, 1918, to June 1919. Served on Foul Front. Mustered out June 27th, 1919, at Camp Dodge.

GUSTAV ANDREAS HAUGOM—(10)

McIntosh, Minn. Cpl., 54th Pioneer Inf. Son of Andrew and Helen Haugom. Entered service July 26th, 1918. Camp Wadsworth. Overseas Sept. 12th, 1918, to April 1919. Promoted to Cpl., Aug. 20th, 1918. Mustered out April 23rd, 1919, at Camp Dodge. Stationed in France, Verdun Sector.

JOHN HALDOR HEGG (11)

McIntosh, Minn. Pvt., Mc. 19 t. Base Hospital, Camp Grant. Son of Haldor and Martha Hegg. Entered service Aug. 5th, 1918. Camp Grant.

CARL ANTON HELLING (12)

McIntosh, Minn. Pvt., Co. B, 139th Inf., 33rd Div. Son of Mr. and Mrs. Ole S. Helling. Entered service Feb. 4th, 1918. Camp Dodge, Camp Logan, Camp Upton. Overseas May 16th, 1918, to May 7th, 1919. Served in Meuse Argonne, Somme, Albert, Mouscancourt, Verdun. Was in Bettendorf and Luxemburg, Germany. Mustered out May 2th, 1919. Promoted to Pvt. 1st Cl.

EDWIN LEON HILL (13)

McIntosh, Minn. 1st Cl. Pvt., 18th Inf., Co. E, 1st Div. Son of Edward John and Mathilda Hill. Entered service July 24th, 1917. Camp Greene, Camp Mills, Camp Merritt, Liverpool. Went into trenches in Feb. Was in battle of Cantigney, St. Mihiel. Wounded in right leg July 1918. Was in nine hospitals in France. Had typhoid fever in France and was operated on for appendicitis. Enlisted with Co. C, of Grafton, N. D. Mustered out April 19th, 1919, at Camp Grant.

ORTON FRANCIS HOEL (14)

McIntosh, Minn. 1st Lieut., 91st Aero Squad, 1st Army A. E. F. Son of Mr. and Mrs. F. P. Hoel. Entered service May 14th, 1917, at Ft. Snelling. Aero School, Columbus, Ohio; Fort Wood, Issoudun, France. Was in Meuse Argonne Offensive. Promoted to 1st Lieut. May 13th, 1918. Mustered out Aug. 14th, 1919, at Camp Dodge.

GOTFRED HUSBY (15)

McIntosh, Minn. Cpl., 62nd F. A. R. Bn., 154th D. B. Camp Meade. Son of Gunnar and Marit Husby. Entered service April 6th, 1918. Penn State Training School, Camp Leach, Camp Glen Nunne, Camp Meade. Promoted to Cpl., Oct. 19th, 1918. Mustered out April 1st, 1919, at Camp Dodge.

PAUL K. KAUPANG (16)

McIntosh, Minn. Wagoner Supply Troop, 5th U. S. Cavalry. Son of Knut and Gunhild Kaupang. Entered service Oct. 21st, 1918. Camp Cody, Ft. Bliss, Tex. Promoted to Wagoner, Feb. 5th, 1919. Expert rifleman, April 22nd, 1919.

JOHN ARTHUR KNUTSON (17)

McIntosh, Minn. Pvt., Co. L, 306th Reg., 77th Div. Son of Pettren Knutson. Entered service June 24th, 1918, at Camp Lewis. Camp Kearney, Camp Mills. Wounded November 4th, Argonne Forest. Served in Argonne-Meuse. Mustered out May 22nd, 1919, at Ft. D. A. Russell.

JOSEPH ELIAS MIDBOE (18)

McIntosh, Minn. Pvt., Co. C, 308th Reg., 77th Div. Son of Torger and Ingeborg Midboe. Entered service June 27th, 1918. Camp Lewis, Camp Kearney, Liverpool. Wounded Oct. 3rd. Argonne. Was in Lost Battalion. Mustered out March 28th, at Fort D. A. Russell.

OLIVER WILLIAM MIDBOE (19)

McIntosh, Minn. Pvt. Co. E, 112th Reg., 28th Div. Son of Torger and Ingeborg Midboe. Entered service May 29th, 1918. Camp Lewis, Camp Kearney, Liverpool. Fought in Argonne and St. Mihiel. Mustered out May 15th, at Ft. D. A. Russell.

PEDER OLSON NESLAND (20)

McIntosh, Minn. Son of Ole O. and Ingeborg Nesland. Entered service Feb. 24th,, 1918. Camp Dodge, Camp Dix. Overseas July 9th, 1918. Stationed at De Join. Mustered out April 7, 1919, at Camp Dodge, Ia.

HONOR ROLL

1

2

3

4

5

6

7

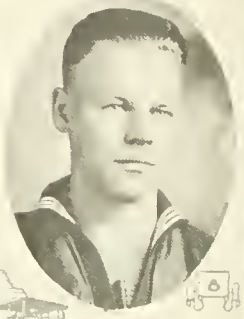
8

9

10

11

12

13

14

15

16

17

18

19

20

ARTHUR LEONARD OLSON (1)

McIntosh, Minn. Son of Nicolay Olson. Entered service Sept. 5th, 1918. Camp Grant. Mustered out at Camp Grant, Ill., Dec. 13, 1918.

CARL MARNOLD OSTBY (2)

McIntosh, Minn. 1st Cl. Pvt., Co. C, M. T. C. Son of Christian C. and Bertha Ostby. Entered service Oct. 22nd, 1917. Camp Funston, Camp Johnston. Overseas March 31st, 1918. Promoted to 1st Sgt., July 1st, 1919. Mustered out at Mitchell Field, L. I., N. Y., July 23rd, 1919. Stationed at Neveres, France, in Motorcycle Corps.

HENRY P. QUAM (3)

McIntosh, Minn. Pvt., Co. A, 308th Reg. Inf., 77th Div. Son of Jens Quam. Entered service June 24th, 1918. Camp Lewis. Served in the Argonne-Meuse. Overseas Aug. 14, 1918. Mustered out May 22, 1919, at Camp D. Russell.

JOSEPH ELMER QUAM (4)

McIntosh, Minn. Pvt., Co. D, 308th Inf. Reg., 77th Div. Son of Jens Quam. Entered service May 29th, 1918, at Camp Lewis. Camp Kearney, Camp Mills. Gun shot wound in right arm, Oct. 4th, 1918, in Argonne. Mustered out May 21, 1920, at Fort Sheridan, Va. He was wounded in arm and back.

CHRISTIAN RABEN (5)

McIntosh, Minn. 1st Cl. Pvt., Co. D, 5th Pioneer Inf. Son of Mr. and Mrs. Torger Raben. Entered service July 26th, 1918. Camp Wadsworth, Co. A, 320th Inf., 83rd Div. Overseas Sept. 23rd, 1918, to Sept. 5th, 1919. Prisoner of War Escort Co., 234, Dec. 2nd, 1918. Mustered out Sept. 16th, 1919, at Camp Dodge. Was transferred from Co. D, 5th Pioneer Inf. to Co. C, 4th Pioneer Inf. Overseas with 4th Pioneer Inf. Stationed at Camp St. Nazier, France.

HENRY PETER SOLIE (6)

McIntosh, Minn. Pvt., Co. D, 342nd Reg., 89th Div. Son of Pete and Karen Solie. Entered service May 27th, 1918. Camp Lewis, Camp Kearney. Served in Ennezen Sector.

STANLEY C. SORENSEN (7)

McIntosh, Minn. Sgt. Co. C, S. A. T. C., St. Olaf. Son of Mrs. B. N. Sorenson. Entered service Oct. 5th, 1918, at St. Olaf. Mustered out Dec. 14th, 1918, at Northfield.

ELMER OTTO STOVERN (8)

McIntosh, Minn. 1st Cl. Eng., U. S. S. Mexican U. S. Navy. Son of Andrew and Anna Stovern. Entered service Aug. 27th, 1918. Naval Training Sta., Norfolk, Va. Made six trips to France. Fireman 1st Cl. and 2nd Cl., Eng. 1st and 2nd Cl. Mustered out April 17th, 1919, at Hoboken, N. J.

CARL WILLIAM SWANSON (9)

McIntosh, Minn. Pvt., A. E. F. Son of Nels and Betsy Swanson. Entered service June 24th, 1918. Camp Grant, Camp Mills. Overseas Sept. 9th, 1918. Served on Ypres Front Oct. 31st to Nov. 11th. With Co. R, 148th Inf., 37th Div.

ARNOLD ENGRUM TALLE (10)

McIntosh, Minn. G. M., 2nd Cl., U. S. Navy. Son of Jacob L. and Louise Talle. Entered service April 29th, 1917. Great Lakes, New London, Conn. Overseas Oct. 15, 1918. Served on submarine one year. Mustered out March 29th, 1919, Santa Pedro, Cal. Was 2nd Cl. Gun Mate on Submarine L-5. Mr. Talle was with L-5 in destroying a German submarine off the coast of Virginia.

SHERMAN JULIUS TALLE (11)

McIntosh, Minn. Mus. 4th, A. S. C. [illegible] and Louise Talle. Entered service Feb. [illegible] Camp Dodge, Ft. Leavenworth, Camp Mill. Overseas June 7th, 1918, to July 7th, 1919. Mustered out Jan. 29th, 1919, at Camp Dodge.

ARTHUR SELMER TORGERSON (12)

McIntosh, Minn. Corp. Co. 3rd, S. A. T. C. U. of Minn. Son of A. W. and Alice Torgerson. Entered service Oct. 17th, 1918, at University of Minn. Mustered out Dec. 17th, 1918, at U. of Minn.

BERNHARDT BRATLIE (13)

McIntosh, Minn. Pvt. 5th Bn., 88th Div. Son of Hanna and John Bratlie. Entered service Feb. 24th, 1918. Camp Dodge, Ft. Robinson. Mustered out at Camp Dodge, Jan. 14, 1919.

GUNSTEN FROIRAK (14)

McIntosh, Minn. Pvt. Co. I, 161st D. B. Son of Eymd and Engeborg Froirak. Entered service Aug. 30th, 1918. Mustered out at Camp Grant, Oct. 22nd, 1918. Entered service at Camp Grant, Ill.

IRA LOEN HAAVEN (15)

McIntosh, Minn. 1st Cl. Pvt., A. E. F., S. S. U. 588th. Son of Mr. and Mrs. O. J. Haaven. Entered service June 10th, 1917, at St. Paul, Minn. Camp Crane, Pa. Overseas March 28th, 1918, to May 19th, 1919. Stationed at St. Nazaire. Saw action at Chanteau Thierry, Marne Def., Marne Off., Argonne-Meuse Off. Mustered out at Camp Dodge, May 24th, 1919. Promoted to Pvt. 1st Cl., Aug. 1917.

HELGE O. HAMRE (16)

McIntosh, Minn. Pvt. Co. C, 55th Pioneer Inf. Son of Ole I. Hamre. Entered service July 26th, 1918. Camp Wadsworth, Camp Stewart. Overseas Sept. 15th, 1918, to March 6th, 1919. Stationed at Brodens and Lemans, France. Mustered out at Camp Dodge, March 6th, 1919.

GUST WILLIAM HANSON (17)

McIntosh, Minn. Seaman, 2nd Cl. U. S. Navy. Son of Mrs. Anna Edsten. Entered service Aug. 20th, 1918. N. T. S., Seattle, Wash. Mustered out at Seattle, Feb. 3rd, 1919. Bremerton Navy Yard is where Gust entered service and was transferred to Seattle Naval Training Station.

JUSTIN OSCAR HYLAND (18)

McIntosh, Minn. Pvt., Co. F, 387th Inf., 97th Div. Son of Mr. and Mrs. C. J. Hyland, and husband of Mrs. Justin Hyland. Entered service Oct. 21st, 1918. Mustered out at Camp Dodge, Dec. 13th, 1918. Entered service at Camp Cody, N. M. Transferred to Camp Dodge, Ia.

ARTHUR L. JOHNSON (19)

McIntosh, Minn. 1st Cl. Pvt., Co. D, 343rd Inf. Son of Mrs. P. Grimstad. Entered service July 1st, 1918. Camp Grant. Overseas Sept. 14th, 1918, to Jan. 19th, 1919. Promoted to 1st Cl. Pvt., Sept. 1st, 1918. Sick in hospital with flu-pneumonia. Base Hospital No. 133, Portsmouth, Eng. Mustered out at Camp Dodge, March 3rd, 1919.

HENRY B. JOHNSON (20)

McIntosh, Minn. Cpl. Co. A, 6th Am. Tr. Son of Hananh and F. O. Johnson. Entered service May 14th, 1918. Camp Wadsworth. Overseas July 13th, 1918, to June 11th, 1919. Stationed at Bricon, France. Served in Voges Sec., Meuse-Argonee Off. Mustered out at Camp Grant, June 23rd, 1919.

HONOR ROLL

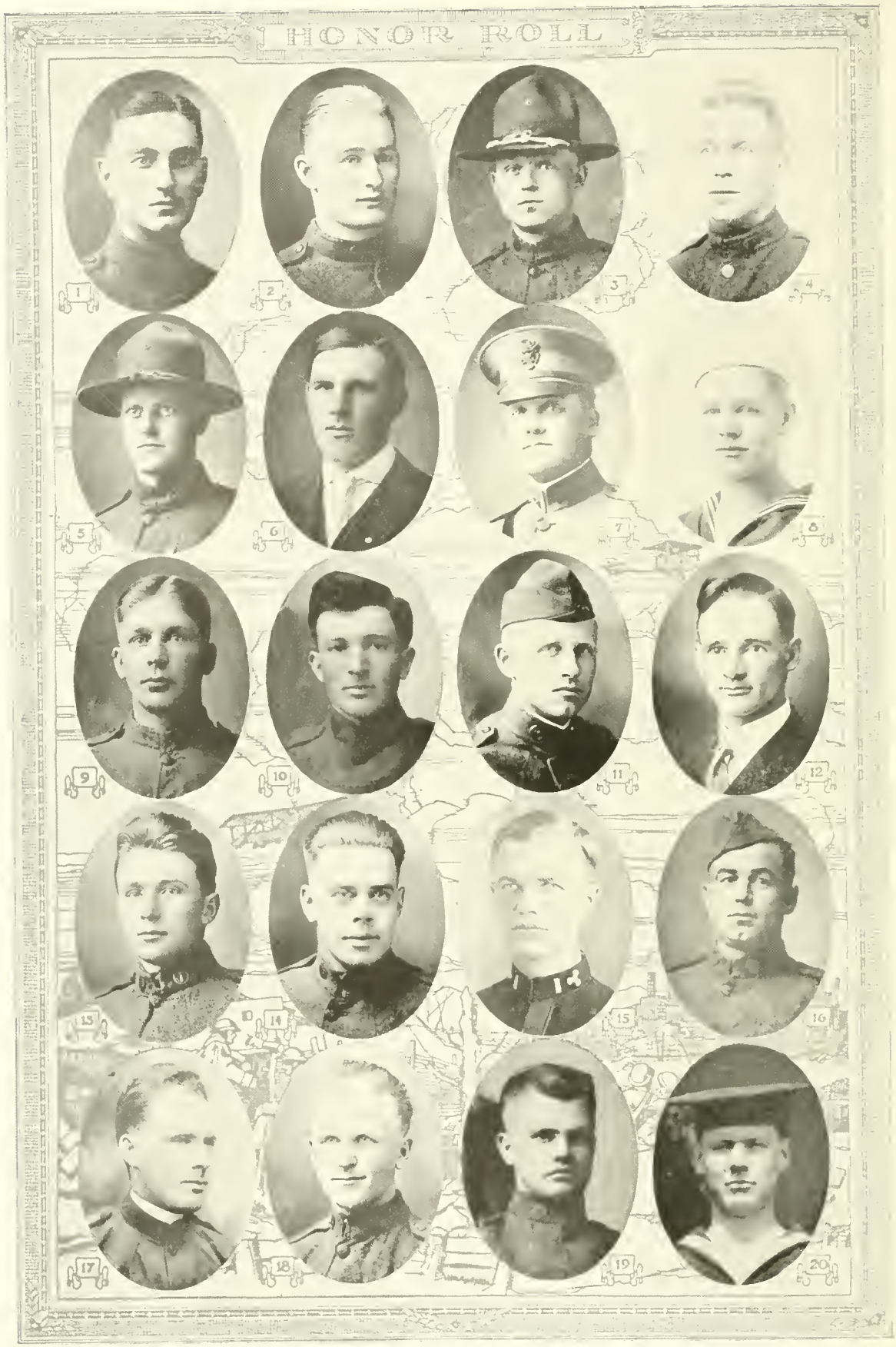

OSCAR JORGENSON (1)

McIntosh, Minn. Pvt. Co. B, 388th Inf., 97th Div. Son of Hola and Markus Jorgenson. Entered service Oct 21st, 1918. Camp Cody. Mustered out at Camp Dodge, Dec 14th, 1918.

VERNEY MELVIN LANMAN (2)

McIntosh, Minn. Cpl. Co. G, 4th Engrs. Son of Inga and C. T. Lanman. Entered service June 4th, Jefferson Bks., Mo.; Camp Humphries, Va. Promoted to Cpl., Nov. 1st, 1918. Mustered out at Camp Dodge, Jan. 11th, 1919, with 161st Depot Brig.

MARTIN MOEN (3)

McIntosh, Minn. Pvt. Co. C, 349th Inf. Son of Christina and G. S. Moen. Entered service Feb. 24th, 1918. Mustered out at Camp Dodge, July 5th, 1918.

OLAF MOEN (4)

McIntosh, Minn. Pvt. Medical Dept. Son of Christina and Gulbik Moen. Entered service Aug. 15th, 1918. Univ. of Minn. Training School. Stationed at New York. Mustered out at Camp Dodge, Aug. 1919.

NELS PEDERSON (5)

McIntosh, Minn. Pvt. Co. G, 360th, 90th Div. Son of Ole P. Nesland, and husband of Elsie Pederson. Entered service April 27th, 1918. Camp Dodge, Camp Travis. Overseas June 14th, 1918, to June 7th, 1919. Stationed at Alloy, France. Saw action at St. Mihiel, Meuse-Argonne, Villa en Haze and Purenelle. Mustered out at Camp Dodge, June 14th, 1919.

ASLAK O. SANNES (6)

McIntosh, Minn. Pvt., Co. G, 4th Pioneer Inf. Son of Annie and Osmund Sannes. Entered service July 26th, 1918. Camp Wadsworth. Overseas Sept. 14th, 1919, to Oct. 12th, 1919. Stationed at Millers, France; Le Mons in Motor Transport Corps. Mustered out at Camp Dodge, Oct. 18th, 1919.

GODFRED OWEN STOVERN (7)

McIntosh, Minn. 2nd Lieut. Co. F, 352nd Inf., 88th Div. Son of Mrs. Louise Stovern. Entered service Sept. 22nd, 1917. Camp Dodge, Camp Mills. Stationed at Les Laum, and Langres, France; Remagen, Germany. Promoted to Cpl., Nov. 10th, 1917, to Sgt. Feb. 20th, 1918, to 2nd Lieut. Nov. 1st, 1918. Assigned to 36th Div. Transferred to 42nd Div., Nov. 15, 1918. Mustered out at Camp Dodge, May 12th, 1919.

LAURITZ OLIVER STOVERN (8)

McIntosh, Minn. Radio Elect. 2nd Cl. U. S. Navy. Son of Andrew and Anne Stovern. Entered service April 29th, 1917, Minneapolis, Minn. Great Lakes N. T. S., Dunwoody Institute, Harvard Univ., New London, Conn. Guard duty at New York. Stationed at Kirwall, Orkney Is., Lerwich, Shetland Is., U. S. Mine Sweeping Detch. Served on U. S. Mercurius. Made trips to Panama, Turkey and Holland. Promoted to Seaman, May 1917, to Radio Elect. 3rd Cl., Feb. 1918, to Radio Elect. 2nd Cl., Oct. 31st, 1918. Served on U. S. S. Blackhawk. Mustered out at New York, Dec. 22nd, 1919. Lauritz was made 1st Cl. U. S. S. 44 Radio Elect.

MARTIN OSCAR SWANSON (9)

McIntosh, Minn. Pvt., Co. L, 54th Pioneer Inf. Son of Swan Swanson. Entered service July 26th, 1918. Camp Wadsworth. Overseas Aug. 30th, 1918, to a.h. 3rd, 1919. Stationed at Fleury, Bordeux, France. Mustered out at Camp Dodge, Jan. 28th, 1919.

JOHNIE I. JOHNSON (10)

McIntosh, Minn. Pvt. Co. H, 34th Engrs. Son of Mrs. Sigri Johnson. Entered service Feb. 24th, 1918. Camp Dodge, Camp Dix. Overseas July 7th, 1918, to July 4th, 1919. Stationed at Gerves, France. Mustered out at Camp Dodge, July 10th, 1919.

OLAF G. BIRKELAND (11)

McIntosh, Minn. Corp. Co. L, 13th Reg. Infantry, 5th Div. Entered service April 1st, 1918, at Glenwood, Minn. Camp Dodge. Overseas on the Mesanabe May 2nd, 1918. Returned to the U. S. April 8th, 1919. Fought at St. Mihiel, Meuse Argonne, Vosges Sec., Gerardmer Sec., Somme Sec. Promoted to Corp. Oct. 18th, 1918. Mustered out at Camp Grant May 20th, 1919.

OLAF TRYGVE BRINKMAN (12)

McIntosh, Minn. Pvt., Reg. Army. Son of Ole J. and Jacobim Brinkman. Entered service Oct. 1st, 1918. Assigned to Co. L, 97th Div. Entered service at Camp Cody, N. M. Mustered out at Camp Dodge, Ia., Dec. 14, 1918.

NICHOLAS HEDLUND (13)

McIntosh, Minn. Pvt. Co. E, 114th Reg. Ammunition Train, 86th Div. Son of C. A. and Louise Hedlund. Entered service June 24th, 1918. Camp Grant. Overseas on the Reeses Sept. 25th, 1918. Returned to U. S. Feb. 1st, 1919. Stationed at Bordeux, France. Mustered out at Camp Grant, Feb. 9th, 1919.

ARTHUR DILLE (14)

McIntosh, Minn. Pvt. U. of Minn. S. A. T. C. Son of Peter A. and Marie Dille. Entered service Aug. 15th, 1918, at U. of Minn. S. A. T. C. Mustered out Dec. 15th, 1918.

BJARNE MARGIDO IVERSON (15)

McIntosh, Minn. 3rd Engineers, U. S. Merchant Marine, S. S. Fort Bragg, S. S. Cantuna, S. S. Torres, S. S. Topilla. This ship was torpedoed in July, 1918, and he was picked up by S. S. Wm. Green. Was hurt on Torres and has a bad finger from it. Entered service with Merchant Marines in 1917. Mr. Iverson is still with Merchant Marines.

GEORGE JENSEN—(16)

McIntosh, Minn. Pvt. Co. A, 131st Engineers. Son of Mrs. Nicoline Jenson. Entered the service July 25th, 1918. Camp Wadsworth. Overseas on the Aeolus, Sept. 15th, 1918. Stationed at Bourdone, France. Returned to U. S. July 15th, 1919. Mustered out at Camp Dodge, July 23rd, 1919. Transferred from 55th Pioneer Infantry to 131st Engrs.

BERNT M. MAHLEN (17)

McIntosh, Minn. Pvt. Co. D, 339th Machine Gun Bat., 88th Div. Son of Bergit and John Mahlen. Entered service Feb. 17, , at Camp Dodge. Camp Mills. Mustered out June 11th, 1919, at Camp Dodge. Promoted to Cook Nov. 1st, 1918. Overseas August 15, 1918. Stationed at Belfort, France.

JOSEPH OSTGAARDEN (18)

McIntosh, Minn. Pvt. Co. A, 42nd Engineers. Brother of Mrs. Herman Seddy. Entered service Feb. 24th, 1918. Camp Dodge. Overseas on the U. S. Lincoln May 10th, 1918. Stationed at Bantax, France. Returned to U. S. June 18th, 1919. Mustered out at Camp Dodge, June 24th, 1919.

HANS OVERLAND (19)

McIntosh, Minn. Pvt. Co. D, 1st Dev. Bat., Camp Grant. Son of Hans and Turi Overland. Entered service June 24th, 1918. Camp Robinson, Camp Grant. Mustered out at Camp Grant, Dec. 18th, 1918, with 333rd heavy F. A. at Camp Robinson.

GUNDER TORGRIMSON (20)

McIntosh, Minn. Seaman 2nd Cl. U. S. Navy Reserve. Son of Ole and Ella Torgrimson. Entered service June 8th, 1918. Puget Sound, Wash. Released from active duty, Jan. 2nd, 1919, at Puget Sound, Washington.

INGVOLD SOLIE (1)

McIntosh, Minn. Pvt. Med. Detachment. Son of John J. and Inger Solie. Entered the service May 20th, 1918. Camp Lewis, Camp Kearney, Cal. Mustered out May 28th, 1919, at Camp Kearney.

ARTHUR CARL HOLTON (2)

McIntosh, Minn. Pvt. Son of Ole and Elizabeth Holton. Entered the service Dec. 13th, 1917. Kelly Field, Tex.; Spruce Production Div. Vancouver, Wash. Mustered out Dec. 19th, 1918, at Camp Lewis.

PEDER O. KNUDSON (3)

McIntosh, Minn. Pvt. Co. F, 387th Inf., 91st Div. Son of Ole and Bertha Knudson. Entered the service Oct. 21st, 1918. Camp Cody. Mustered out at Camp Dodge, Dec. 13th, 1918.

OBERT T. BAGSTAD (4)

McIntosh, Minn. Pvt. Med. Department. Entered the service, July 30th, 1917, at Ft. George Wright, Wash. Mustered out at Camp Cody, N. M., Nov. 22nd, 1917.

RUDOLPH INMAN STOVERN (5)

McIntosh, Minn. 2nd Cl. Seaman. Reg. 1st. 3rd Bn. Son of Anna and Andrew Stovern. Entered service August 1918. Great Lakes. On board Mass., as water tender. Mustered out 1919, at Philadelphia.

THEODORE AAKHUS (6)

McIntosh, Minn. 2nd Cl. Sea. Son of Ingeborg and Tallak Aakhus. Entered service June , , U. S. Naval Units, U. of Wash. Mustered out Dec. 15, 1918, at U. of Washington.

CHARLES EDMUND STOWE (7)

McIntosh, Minn. Pvt., Co. A, 309th Sig. Field Bn. Son of Anna and Edmund Stowe. Entered service June 6, 1917. Dunwoody Instr., Camp Taylor. Mustered out Dec. 23, 1917, at Camp Taylor.

RUDOLPH S. SYVERSON (8)

McIntosh, Minn. Pvt. Co. D, 42nd Engr. Son of Anna and Fred Syverson,and husband of Clara Syverson. Entered service Feb. 23, 1918. Camp Dodge, U. Wash. D. C. Overseas. Stationed at LeMons, France. Mustered out June 9, 1919, at Camp Dodge.

NICOLAI B. NELSON (9)

McIntosh, Minn. Pvt., Co. C, 120th M. G. Bn., 32nd Div. Son of Marie and Martin Nelson, and husband of Gunda Nelson. Entered service June 26, 1918. Camp Lewis, Camp Kearney, Camp Mills. Overseas. Served at Meuse Argonne. Mustered out May 28, 1919, at Fort Russell.

JOHN HOLTON (10)

McIntosh, Minn. Fireman, U. S. S. Allen. Son of Elizabeth and Ole Holton. Entered service March 2, 1918. Great Lakes, Phil. Navy Yard, Queenston Is. Mustered out Feb. 6, 1919, at Brooklyn Navy Yards.

PAUL O. HAMRE (11)

McIntosh, Minn. Pvt., [illegible] Son of Gunhild and Ole [illegible] 1918. [illegible] of Minnesota, N. [illegible] tered out Sept. [illegible]

BENNIE JOHNSON (12)

Mentor, Minn. Son of [illegible] Entered service April [illegible] Travis, Camp Mills. Overseas [illegible] June 8th, 1919. Participated at [illegible] Argonne Off., Vaucoulleur Hey. Sector, [illegible] Puvenelle Sector Poly Off. [illegible] tion in Germany from Dec. [illegible] to May [illegible]

HARRY W. BENOY (13)

Mentor, Minn. Pvt., Bat. B, [illegible] Son of John and Joseph Benoy. Entered service July [illegible] Overseas from Aug. [illegible] to Dec. [illegible] Mustered out at Camp Grant, July [illegible]

EDWIN MAURICE CHRISTIANSON (14)

Mentor, Minn. Mechanic, Co. K, 4th Inf., [illegible] Div. Son of Andrew and Ellen Christianson, and [illegible] Christianson. Entered service May [illegible] Columbus Bks., Camp Wadsworth. Overseas July 6th, [illegible] to June 10th, 1919. Stationed at Beaux 9th [illegible] Served in Vosges Sec. and Meuse Argonne. Promoted to Mechanic June 1918. Mustered out at Camp Dodge June 18th, 1919.

OSCAR FAANES (15)

Mentor, Minn. Pvt. 1st [illegible] Co. [illegible] Reg. child and Andrew Faanes. Entered service [illegible] 1918. CampWadsworth. Overseas Sept. 14th, [illegible] to July 2nd, 1919. Stationed at Lamecs, Bordeaux, France. Mustered out at Camp Grant, Ill. [illegible]

JUDD FEALY (16)

Mentor, Minn. 1st Cl. Pvt., Co. C, [illegible] Pioneer. Son of John and Hannah Fealy. Entered service Jul. 27th, 1918, at Roscan, Minn. Spartansburgh, S. C., Camp Wadsworth, Camp Stewart. Overseas Sept. 14th, 1918, to March 6th, 1919. Stationed at Bouillon, Mahonne and Lehvil, France. Promoted to 1st Cl. Pvt., Aug. 15th, 1918. Mustered out at Camp Dodge, March 7st, 1919.

ROY GALLAND (17)

Mentor, Minn. 1st Cl. Pvt., 45th Co., 20th Engrs. Son of George and Krance Galland. Entered service [illegible] 24th, 1918. Camp Dodge, Washington, D. C. Overseas May 10th, 1918, to May 8th, 1919. Stationed at Bouseyev, France. Promoted to 1st Cl. Pvt., March 30th, 1918. Mustered out at Camp Dodge, June 7th, 1919.

LEON JOSEPH GAUDETTE (18)

Mentor, Minn. 1st Cl. Pvt., Co. E, 5th Reg. 7th Div. Son of Mr. and Mrs. G. Gaudette. Entered service March 1st, 1918. Jefferson Bks. Overseas July 30th, 1918, to Feb. 25th, 1919. Stationed at Eloi, France. Saw action at Puvenelle Sec. Promoted to 1st Cl. Pvt., Aug. 20th, 1918. Mustered out at Camp Dodge, Mar. 25th.

ARTHUR ELGIN HALLIDAY (19)

Mentor, Minn. Pvt. Co. A, 50th Inf., 7th Div. Son of William and Magdalene Halliday. Entered service June 24th, 1918. Camp Grant, Camp Lipton. Overseas Sept. 11th, 1918, to July 1st, 1919. Stationed at Menoville, France. Served in Puvenelle Sec. Mustered out at Camp Dodge, July 5th, 1919. Landed in Liverpool, Eng., then LeHavre, France.

OLAF HANSON (20)

Mentor, Minn. 1st Cl. Pvt., Co. C, 104th Engrs. Son of Sophie and Lorenz Hanson. Entered service April 4th, 1918. State College, Pa., Camp Lewis, Wash. D. C., Camp Glenburnie, Md. Overseas Sept. 1st, 1918, to June 2nd, 1919. Saw action in Meuse-Argonne. Mustered out at Camp Grant, July 1st, 1919.

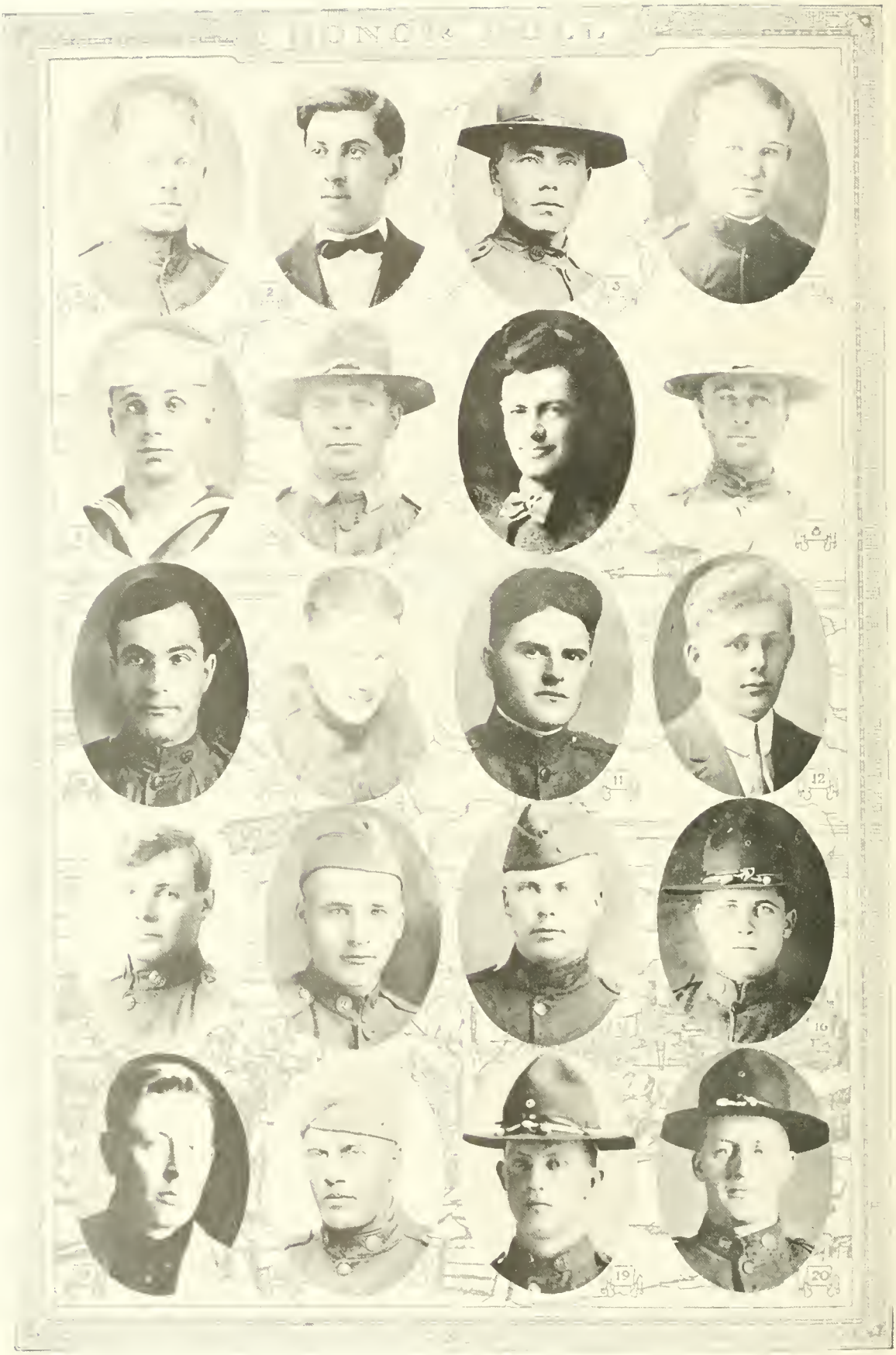
2
3
11
12
16
19
20

CHARLES ELLERT KNUDTSON (1)

Mentor, Minn. Pvt., 1st Cl. Co. C, 3th Engrs. Son of Berger and Ellef B. Knudtson. Entered service Feb. 28th, 1918. Camp Dodge. Transferred to Co. G, 34th Engrs. Overseas from July 9th, 1918, to June 30th, 1919. Chief Clerk of the Water Supply Dept. Had charge of electrical department also for awhile. Mustered out at Camp Dodge, July 11th, 1919.

FERDINAND HERMES LePAGE (2)

Mentor, Minn. Pvt. Co. F, 34th Inf., 6th Div. Son of Emma and F. F. LePage. Entered service May 1st, 1918. Camp Wadsworth. June 28, 1918, Camp Wadsworth.

ADOLPH P. OLSON (3)

Mentor, Minn. Pvt. Engr. Co. Son of Rina and August Olson. Entered service July 29th, 1918. Camp Wadsworth, Ft. Benjamin Harrison, Camp Upton, Camp Humphreys, Camp Dodge. Mustered out at Camp Dodge, Jan. 8th, 1919.

FRANK FLOYD OSTRANDER (4)

Mentor, Minn. Pvt. Son of Clara L. and Floyd F. Ostrander. Entered service Feb. 26th, 1918. Jefferson Bks., Kelley Field, Ellington Field, 850 Aero Squad to Squad G, 272. Mustered out at Ellington Field, March 18th, ...

HERMAN JOSEPH SAUVE (5)

Mentor, Minn. Sailor. Son of Marie and Joseph Sauve, and husband of Louise Sauve. Entered service May 31st, 1919. On board the following ships and stations: R. S. at Puget Sound, U. S. S. West Cobalt, U. S. S. Mobile. Discharged from service Sept. 22nd, 1919.

ARTHUR GUNDERSON (6)

Mentor, Minn. Pvt. 14th Co., 2nd Group M. G. Training Center. Son of Nels and Lena Gunderson. Entered the service Sept. 17th, 1917; Camp Grant, Camp Hancock. Mustered out at Camp Dodge, Jan. 9th, 1919.

LAURENCE H. JOHNSON (7)

Mentor, Minn. Pvt. Son of Marie and Ole Johnson, and husband of Alyde Johnson. Entered service Oct. 1, 1918. Camp Cody. Mustered out Nov. 21, 1918.

ANTON C. BUNESS (8)

Mentor, Minn. Pvt., Co. M, 53rd Inf., 6th Div. Son of Rasmus Buness. Entered the service May 1st, 1918. Camp Wadsworth, S. C.; Camp Mills, N. Y. Overseas July 6th, 1918, to June 12th, 1919. Served in Vosges Sec., Aug. 30th to Oct. 18th, 1918. Meuse-Argonne Off., Nov. to Nov. 9th, 1918. Mustered out June 21st, 1919, at Camp Dodge.

ELLWOOD JAMES TICE (9)

Mentor, Minn. Pvt., 1st Cl. Co. A, Dunwoody Institute. Son of Louise and John E. Tice. Entered service July 15th, 1918. Dunwoody. Transferred to H. Q. Co., 11th Depot Bn. Sig. Corp., Ft. Leavenworth. Promoted from Pvt. to Pvt. 1st Cl., Nov. 1st, 1918. Overseas from Nov. 1918, to March 31, 1919. Stationed at Brest, France. Was in hospital most of the time. Mustered out at Camp Grant, May 6th, 1919. Landed at Brest, France.

EARL S. VIALL (10)

Mentor, Minn. Pvt. 44th Co., Depot Brig. Son of Molly and Robert Viall, and hubsand of Emma Viall. Entered service Sept. 4th, 1918. Camp Grant. 16th Co. Conservation and Reclamation, Q. M. Mustered out March 10, 1919, at Camp Grant.

WILLIAM MORRIS GAUDETTE (11)

Mentor, Minn. Cpl. Co. F, 130th Reg., 33rd Div. Son of Mr. and Mrs. G. Gaudette and husband of Melvina Gaudette. Entered service Feb. [illegible] 1918. Camp Dodge. Transferred from Co. I, 34th Reg. to Co. F, 130th Reg., 33rd Div. Promoted from Pvt. to Cpl., Dec. [illegible] 1918. Overseas from May 24th, 1918 to Mar. [illegible]. Stationed at Somme, France. Participated in Somme, Meuse-Argonne, Champagne, Marchville battles. Mustered out at Camp Dodge, May 30th, [illegible].

CHRISTIAN MARVIN NELSON (12)

Mentor, Minn. 2nd Cl. Seaman U. S. N. R. F. Son of Nels W. and Maria Nelson. Entered the service Mar. 14th, 1918. Great Lakes, Ill., U. S. S. South Dakota. Promoted to 2nd Cl. Seaman, April 1918. Mustered out Dec. 18th, 1918, at Pelham Bay, N. Y.

MELVIN A. APPELQUIST (13)

Melvin, Minn. Pvt., 44th Co., D. B. Son of Andrew Appelquist. Entered service Sept. 4th, 1918. Camp Grant, Camp McArthur, Tex. Mustered out at Camp Dodge, Dec. 23rd, 1918.

LEONARD LODE (14)

Melvin, Minn. A. E. F. Son of Oliver Lode. Entered service Feb. 1st, 1918. Jefferson Bks. Served at Chateau Thierry and Meuse-Argonne. Overseas April 4th, 1918, to Feb. 2nd, 1919. At Verdun.

GILBERT ADOLPH JENSRUD (15)

Melvin, Minn. Cpl., Co. D, 109th Supply Train, 34th Div. Son of Hans L. and Sarah Jensrud. Entered service Aug. 8th, 1917. Camp Cody, Camp Holabird, Md., Camp Dix. Overseas Oct. 17th, 1918, to June 23rd, 1919. Stationed at Bordeux, France, St. Nazaire, France. Mustered out at Camp Grant, July 1st, 1919.

SIMON JENSRUD (16)

Melvin, Minn. Pvt., 12th Construction Co. Son of Sarah and Hans Jensrud, and husband of Minnie Jensrud. Entered service Feb. 1st, 1918. Camp Sevier, Jefferson Bks., Camp Mills. Overseas Aug. 9th, 1918, to April 7th, 1918. Stationed at Winchester and South Hampton, England. Mustered out at Camp Dodge, May 2nd, 1919.

CARL BRATAGER (17)

Nielsville, Minn. Pvt., Co. F, 287th Inf. Son of Kari and Sven Bratager, and husband of Sophie Bratager. Entered service Oct. 24th, 1918. Camp Cody. Mustered out at Camp Dodge, Jan. 18th, 1919.

OTTO A. EIDSMOE (18)

Nielsville, Minn. Pvt., Co. G, 118th Reg., 30th Div. Sister of Marie Eidsmoe. Entered service Feb. 26th, 1918. Camp Dodge, Camp Sevier, Camp Mills. Overseas May 11th, 1918, to Feb. 16th, 1919. Stationed at Rex, Ypres, St. Quentin and Travelle, France; Southampton, England; Brest, France. Fought on St. Quentin and Flanders Fronts. Mustered out at Camp Grant, March 14th, 1919. Wounded by shrapnel, Oct. 12, 1918, at St. Quentin.

GUNNAR PAULSRUD (19)

Nielsville, Minn. Pvt., Co. B, 124th Engrs. Son of Mathea and Anton Paulsrud. Entered service Oct. 23rd, 1918. Camp Forest. Mustered out at Camp Dodge, Jan. 7th, 1919.

JOHN A. PAULSRUD (20)

Nielsville, Minn. Pvt., 44th Co., 161st D. B. Son of Mathea and Anton Paulsrud. Entered service Sept. 4th, 1918. Camp Grant. Mustered out at Camp Grant, April 27th, 1919.

HONOR ROLL

JOSEPH W. SMITH (1)

Nielsville, Minn. Pvt., Co. B, 109th Inf., 33d Div. Brother of William William[illegible]. Entered service Feb. 25th, 1918. Camp Dodge, Camp Logan, Camp Merritt. Overseas June 10th, 1918, to March 24th, 1919. Mustered out at Camp Dodge, April 5th, 1919. Was on the St. Mihiel front the month of August.

HELMER CHRISTIAN ANDERSON (2)

Nielsville, Minn. Pvt., 1st Cl. Hdqrs. Hos. Center, A. P. O. 789. Son of Lena and Chas. Anderson. Entered service Sept. [illegible]. Camp Grant, Camp Upton. Transferred to Base Hospital No. 214. Promoted from Pvt. to Pvt. 1st Cl. May 11, 1919. Overseas from Nov. [illegible], 1918, to July [illegible], 1919. Stationed at Brest, Jonville, Maussac Allier, Saverlay, France. Under medical care at Base Hos., Camp Grant. Mustered out at Camp Grant, July [illegible], 1919. He went across with the Evacuation Hospital No. [illegible].

INGVALD ADOLPH EIDSMOE (3)

Nielsville, Minn. Pvt., Co. D, 5th Inf. Husband of Gunda Eidsmoe. Entered service July 29, 1918. Camp Wadsworth. Mustered out at Camp Wadsworth, Aug. 13, 1918.

BENNIE AUKLAND (4)

Nielsville, Minn. Co. G, 118th Inf., 30th Div. Son of Emma Aukland. Entered service Feb. 24, 1918. Camp Dodge. Transferred to Mach. Gun Co., 349, to Co. G, 118th Inf., 30th Div. Overseas May 10th, to March 27, 1919. Served at Ypres, Belgian Sector, Cameron, St. Quentin.

EDWIN T. AMUNDSON (5)

Nielsville, Minn. Pvt., Hdqts. 48, 20th Engrs. Son of Juha and Thor Amundson. Entered service Feb. 24, 1918. Camp Dodge. Transferred to 43rd Engrs. to 48th Engrs., to Gas. Co. 541. Mustered out at Camp Mills. Was in France 15 months.

JOHN DORDAL (6)

Nielsville, Minn. Son of Nase and Nels Dordal. Entered the service July 26, 1918. Transferred to 5th Pioneer Inf., to 55th Pioneer Inf., to Ambulance Co. 330, 308th Sanitary train. Overseas from Sept. 15, 1918, to Jan. 24, 1919. Mustered out at Camp Grant, Feb. 24, 1919.

JOHN EGELAND (7)

Nielsville, Minn. Pvt. Co. K, 54th Pioneer Inf. Son of Maryand Gabriel Egeland. Entered service July 24th, 1918. Camp Wadsworth, Camp Stewart. Overseas from first of Aug. to June 29, 1919. Mustered out at Camp Grant, July 5th, 1919. Was up on the Meuse-Argonne Fronts.

CARL M. ELLINGSON (8)

Nielsville, Minn. Pvt. Base Hospital Medical Department. Son of Sena and John Ellingson. Entered service Aug. 23, 1918. Camp Grant. Mustered out at Camp Grant, July 23, 1919.

HENRY EVJI (9)

Nielsville, Minn. Son of Gunne Evji. Entered service Feb. 24, 1918, Crookston, Minn. Transferred to Camp Dodge, Co. A, 118th Inf., 30th Div. Overseas from May 24th, 1918, to April 1st, [illegible]. Wounded Sept. 24, 1918, at Hargicourt, France, by shrapnel. Fought at Ypres, Cambria, and St. Quentin.

MILLARD HESTAD (10)

Nielsville, Minn. Co. E, 357th Inf., 97th Div. Son of Mary and John Hestad, and husband of Ella Hestad. Entered service Oct. 25, 1918. Camp Cody, Camp Dodge. Mustered out Dec.

EMIL SYVERIN PAULSON (11)

Nielsville, Minn. Son of M[illegible] P[illegible]. Entered service June [illegible], 1917. Camp Grant. [illegible] Div., 353d Mach. Gun Bat., Co. A, to Mach. Gun Co. [illegible] Inf. [illegible] Div. Overseas [illegible] Sept. [illegible] R[illegible] Hill [illegible], De[illegible]. Mustered out [illegible] Ma[illegible] 9, at Camp Dodge.

TOMMY SKRETVEDT (12)

Nielsville, Minn. Sgt. Co. [illegible], [illegible] Hos. Center. Son of Ingeborg and G[illegible] S[illegible]. [illegible] Entered service [illegible] at [illegible] Camp Dodge, Ft. Riley, Car[illegible]. [illegible] Pvt. to Pvt. 1st Cl. July [illegible]. [illegible] Sept. Oct. [illegible].

OSCAR THEO. AMUNDSON (13)

Nielsville, Minn. Pvt., Co. A, 351st M. G. Div. Son of Mr. and Mrs. [illegible] Amundson. Entered service Oct. 24, 1918. Camp Dodge. Mustered out Dec. 17, 1918.

ALBERT STRAND (14)

Nielsville, Minn. Pvt. Son of Gunvald and Mads Strand. Entered service [illegible] 1918. Camp Dodge, Camp Sevier. Mustered out March 2, 1919.

ARCHIE SUNDET (15)

Nielsville, Minn. Son of Gunn and Ingri Sundet. Entered service July 25, 1918. Camp Wadsworth. Overseas Aug. 29, 1918. Served at Meuse Argonne On. Mustered out July 10, 1919, at Camp Grant.

CLARENCE OBERT GROTHE (16)

Nielsville, Minn. Pvt. 1st Cl. Co. I, 305th Inf., 77th Div. Son of Mrs. Anne Grothe. Entered service May 27, 1918. Camp Lewis, Camp Kearney. Transferred to Co. M, 157th Inf., 40th Div., June 20, to Co. I, 305th Inf., 77th Div., Sept. 20. Promoted from Pvt. to Pvt. 1st Cl. Sept. 1, 1918. Overseas from Aug. 25, 1918, to April 24, 1919. Stationed at Verondes, France. Served at Meuse-Argonne. Mustered out at Camp Dodge, May 18, 1919.

MARTIN BERNARD GROTHE (17)

Nielsville, Minn. Pvt., Co. B, 338th M. G. Bn., 88th Div. Son of Mrs. Anne Grothe, and husband of Clara Bertine Grothe. Entered service June 23, 1918. Camp Dodge. Overseas from Aug. 29, 1918, to June 4, 1919. Stationed at Semin. Served at Center Sector, Hounte-Alsace. Mustered out at Camp Dodge, June 15, 1919.

ELMER BERDENOUS HOVLAND (18)

Nielsville, Minn. Pvt. 1st Cl. Entered service April 28th, 1918. Camp Dodge, Camp Travis, Camp MacArthur. Transferred to Hdqts. U. S. A. General Hos. No. 27, Ft. Douglas. Mustered out at Camp Dodge, Sept. 4th, 1919.

PEDER P. JACOBSON (19)

Nielsville, Minn. Pvt. Co. C, 344th Inf., 86th Div. Brother of Jacob P. Jacobson. Entered service June 25, 1918. Camp Grant, Camp Mills. Transferred to Co. E, 111th Inf., 28th Div. Overseas from Sept. 21, 1918, to April 27, 1919. Stationed at Le Mans, France. Served at Thiaucourt Sector. Mustered out at Camp Dodge, May 15, 1919. Under shell fire Oct. 15th to Nov. 11th.

GILBERT MOEN (20)

Nielsville, Minn. Pvt. Co. F, 327th Inf., 83rd Div. Son of Toneta and Johannes Moen. Entered service Sept. 21, 1917. Camp Dodge, Camp Dix, Camp Cody. Transferred to Hq. Co., 156th Inf., 34th Div.; to Co. F, 327th Inf., 83rd Div. Overseas from Oct. 26, 1918, to Jan. 31, 1919. Stationed at Brest, France. Mustered out Feb. 12, 1919.

HONOR ROLL

HENRY H. PAULSON (1)

Nielsville, Minn. Pvt., Co. K, 131st Inf., [illegible] Div. Son of M. P. Hendrickson. Entered service Feb. 24, 1918. Camp Dodge, Camp Logan, Camp Mills. Overseas from June 19, 1918, to June 10, 1919. Stationed at Albert Sector, Meuse Sector, Hannville, Bozelle, France; Tottenhom, Eng.; Luxenburg, Germany. Served at Chippy Ridge, Belleau Woods. Under medical care at seven different hospitals at France and Germany. Mustered out at Fort Snelling, June 8, 1919. Was gassed at Chippy Ridge, Aug. 18, 1918.

SAM RONINGEN (2)

Nielsville, Minn. Pvt. Co. L, 349th Inf., 88th Div. Son of Mr. and Mrs. O. S. Roningen. Entered service Feb. 24, 1918. Camp Dodge, Camp Gordon. Transferred to Co. E, 327th Reg., 82nd Div. Overseas from May 7, 1918, to May 18, 1919. Stationed at England. Mustered out at Camp Dodge, May 26, 1919. Served in the Toul and Somme Sectors.

BERNHARD STRAND (3)

Nielsville, Minn. Pvt., Co. 64th, 163rd D. B. Son of Sarah and Andrew Strand. Entered service Aug. 30, 1918. Camp Dodge. Transferred to Co. L, 2nd Inf., 19th Div. Mustered out at Camp Dodge, Feb. 12, 1919.

EDWIN SWENSON (4)

Nielsville, Minn. Pvt. Co. K, 342nd Inf., 86th Div. Son of Emma and Peder Swenson. Entered service June 24, 1919. Camp Grant, Camp Upton. Transferred to Co. E, 55th Inf., 7th Div. Overseas from Sept. 20, 1918, to June 21, 1919. Stationed at Liverpool, Eng.; Bordeaux, France. Mustered out at Camp Dodge, June 27, 1919.

THEO. CLARENCE AUSTIN (5)

Oslo, Minn. Cpl. Co. I, 357th Infantry, 90th Division. Son of Mr. and Mrs. Oscar Austin. Overseas June 25, to May 19th, 1919. Served in Villersen Hays Sector, St. Mihiel Offensive, Purvenelle Sector, Meuse-Argonne Off., and Army of Occupation. Mustered out June 16, 1919.

TARGE DRANKY (6)

Oslo, Minn. Private. Cas. Det. 24th Infantry, 163rd Depot Brigade. Son of Tollef and Tillie Dranky. Entered service June 29, 1918. Camp Grant, Ill. Transferred to Camp Logan, Texas; Camp Dodge, Iowa. Mustered out Dec. 31, 1918, Camp Dodge, Iowa.

JOHN WILHELM NELSON (7)

Oslo, Minn. Pvt. Co. F, 53rd Inf. Son of Carl A. and Mary Nelson. Entered service May 1, 1918, Crookston, Minn. Overseas July 18, 1918, to June 12, 1919. Overseas July 18, 1918, to June 12, 1919. Served at Vosges and Meuse Argonne. Mustered out at Camp Dodge, June 21, 1919.

EDDIE NELSON (8)

Oslo, Minn. Pvt. 1st Cl., 139th Inf. Son of Carrie and Frank Nelson. Entered service Sept. 21, 1917. Camp Dodge, Camp Cody, Camp Dix. Overseas from Oct. 11, 1918, to Feb. 2, 1919. Mustered out Feb. 13, 1919, at Camp Dodge.

ARNOLD OLSEN (9)

Oslo, Minn. 1st Aviation School Squad. Sgt. 1st Cl. Son of Bell and Henry Olsen. Entered service June 22, 1916. Camp Lewis, Marsh Field, Riverside. Promoted to Cpl. July 1, 1917, to Sgt. Oct. 1, 1917. On forest fire patrol, Cal. Mustered out March 23, 1920.

WILLIAM DAHLSTROM (10)

Oslo, Minn. Wagoner Co. C, 602 nd Engineers. Son of Peter Dahlstrom. Entered the service Feb. 25th, 1918. Camp Dodge, Camp Devins. Overseas July 9th, 1918, to June 27th, 1919. Served at Meuse-Argonne and St. Mihiel. Mustered out at Camp Dodge, July 5th, 1919. Promoted to Wagoner, Nov. 1st, 1918.

BERNHARD AASENG (11)

Spokane, Wash. [illegible] Pvt. [illegible] Son of Bertha and Peter Aaseng. Entered the service Dec. 10th, 1917. Kelly Field, Tex., Camp [illegible] Camp Mill, L. I., American Ambulance Service Hdq., London, Ft. Logan, Colo. Mustered out at Fort Logan, Jan. 18th, 1919.

SEVERT AASENG (12)

Glenwood, Minn. Pvt. Son of Ingebor Bertha Aaseng. Entered the service Aug. [illegible], 1917. Syracuse, N. Y. Camp Beauregard; Camp Sherman. Mustered out at Camp Sherman, May [illegible], 1919.

EVA ELIZABETH SORENSON (13)

Brandon, Minn. Hospital Hut Recreational Worker. Entered the service June 1918. New York, Red Cross Hdq., Paris Hdq., American Advanced Sector, attached to Base Hospital 31 and 32. Coblenz, Germany, Evac. Hosp. 9, Neuenkamer, Germany, Evac. Hosp. 76, Camp Pontenezen, Brest Hosp. 33.

ARTHUR BERNHARD MALTRUD (14)

Fertile, Minn. Corp. Son of Hans and Petra Maltrud. Entered the service May 1st, 1918. Overseas July 6th, 1918, to [illegible]. Served in Vosges and Meuse-Argonne Sec. Promoted to Corp. July 6th, 1918. Mustered out at Camp Dodge on June 21, 1919.

EMIL H. HAUGAN (15)

Gonvik, Minn. Pvt. Co. D, 5th Pioneer Inf. Son of Mr. and Mrs. Evald Haugan. Entered the service July 20th, 1918. Camp Wadsworth. Was in Medical Corps. Mustered out at Camp Wadsworth, Feb. 12th, 1919.

PEDER S. HANSON (16)

Brooks, Minn. Pvt. Unassigned. Son of Bertha and Simon Hanson. Entered the service June 24th, 1918, at Camp Lewis. Mustered out at Camp Lewis, July 1st, 1918.

LOUIS GUSTINUS ANDERSON (17)

Trail, Minn. Pvt. Co. A, 32nd Eng. Son of Randya Anderson. Entered service Feb. 24th, 1918. Camp Dodge, Camp Grant, Camp Upton. Overseas June 22nd, 1918. Landed at Brest. Camp Sans Lapeice. Mustered out the 28th of June, 1919.

FRED SAMSON (18)

Trail, Minn. Pvt., Co. A, 332nd Reg., 81st Div. Son of Josephine and Peter Samson. Entered service June 24th, 1918. Camp Grant, Camp Robinson, Camp Mills. Served six months in France.

HERBERT OSCAR SAMSON (19)

Trail, Minn. Pvt., Co. I, 320th Inf., 80th Div. Son of Peter Samson. Entered service April 27th, 1918. Camp Dodge. Wounded by mustard gas, Sept. 17th, 1918, at St. Mihiel.

WILLIAM THORKELSON (20)

Trail, Minn. Cook, Co. I, 159th Reg., 40th Div. Son of Thorund and Mina Thorkelson. Entered service Feb. 24th, 1918. Camp Dodge, Camp Logan. Overseas May 16th, 1918, to April 5th, 1919. Served Ypres-Lys (Corps Troops.) Promoted to Cook, May 24th., 1918.

HONOR ROLL

TALLOF T. HAMREY (1)

Trail, Minn. Corp., Bat. A, 19th Reg., 5th Div. Son of Tharald and Gunil Hamrey. Entered the service June 9th, 1917. Jefferson Bks., Mo.; Camp Travis. Overseas May 27th, 1918, to . . . . . Served at St. Die and St. Mihiel. Promoted to Corp., Dec. 14th, 1917. Mustered out.

OLE HAMREY (2)

Trail, Minn. Entered the service July 2nd, 1918. Jefferson Bks. Overseas Sept. 15th, 1918, to . . . . . Mustered out.

CARL A. BENSON (3)

Trail, Minn. Pvt. Co. L, 3rd Bat. Inf. and Replacement Camp. Son of Josephine and John Benson. Mustered out Dec. 23, 1918, at Camp Dodge.

SAM OMLIE (4)

Trail, Minn. Pvt. Co. E, Reg. 352nd, 88th Div. Son of Gunte and Selve Omlie. Entered service June 23, 1918. Camp Dodge, Camp Mills. Overseas from Aug. 16, 1918, to . . . . . Stationed at Harve, Belcurried, France. Promoted to Pvt. 1st Cl., Aug. 1st. Mustered out June 14, 1919.

LAWRENCE JULIUS HOVELSRUD (5)

Trail, Minn. Private, Co. F, 313th Engr's, 88th Div. Son of Mattie and Martin Hovelsrud. Entered service Sept. 23rd, 1917. Camp Dodge. Transferred to Co. F, 312th Engr's, 89th Div. Camp Pike. Overseas from April 27th, 1918, to June 9th, 1919. Stationed at Angers, Nevers, France. Mustered out at Camp Dodge, June 20th, 1919.

ANDREW LUCKEN (6)

Trail, Minn. Private, Co. B, 358th, 90th Div. Son of Alice and Ole N. Lucken. Entered service April 20th, 1918. Camp Travis. Overseas from July 2nd, 1918, to April 5th, 1919. Stationed at Mmot, France. Participated in the battle of St. Mihiel. Wounded Sept. 20th, 1918, in left shoulder by shrapnel. Under medical care at Evacuation hospital No. 24 from Oct. 1st, 1918, to January 24th, 1919. Mustered out at Camp Dodge, April 21st, 1919.

ELIAS J. EIDEN (7)

Trail, Minn. Pvt., 19th Co. Son of Mr. and Mrs. Eiden. Entered the service Sept. 4th, 1918. Camp Grant, Camp Hancock, Camp Johnson. Mustered out Jan. 9th, 1919.

GEORGE ERICKSON (8)

Winger, Minn. 88th Div. Son of Magrita and Peter Erickson, and husband of Ethel Erickson. Entered service Feb. 24th, 1918. Camp Dodge. Transferred to 139th Inf., 35th Div. Overseas from April 24, 1918, to April 24, 1919. Served at Wesserling Sector, St. Mihiel, Argonne Off. and Verdun. Mustered out May 2nd, at Camp Grant, Ill.

OSCAR CORNELIUS EVENSON (9)

Winger, Minn. Pvt., Co. I. Son of Carolina and Ole I. Evenson. Entered service Oct. 21, 1918. Camp Cody, Camp Dodge. Mustered out at Camp Dodge, Ia., Dec. 15th, 1918.

ALFRED JOHNSON (10)

Winger, Minn. Pvt., Co. B, 28th Div., 109th Inf. Son of Aase and Arne Johnson. Entered service May 27th, 1918. Camp Lewis, Camp Kearney. Overseas from Aug. 9th, 1918, to May 3rd, 1919. Participated at Meuse-Argonne Off., Theacourt Sector. Wounded Oct. 26th, . . , at Argonne.

HJALMER JOHNSON (11)

Winger, Minn. 320th F. A., 92nd Div. Son of Aase and Arne Johnson. Entered service Feb. 1st, 1918. Camp Dodge, Camp Gordon. Overseas Mar. 17th, 1918. Participated at St. Mihiel Off., Lost Sector, Meuse Argonne Off.

OSCAR HENRY KAPANG (12)

Winger, Minn. Pvt. Co. 166d, Replacement. Son of Berget and Holvoy Kapang. Entered service Sept. 4th, 1918. Camp Grant, Camp McArthur, Camp Dodge. Mustered out at Camp Dodge, Ia.

OSCAR NORLIEN (13)

Winger, Minn. Pvt. 1st Cl., Co. I, 100th Inf., 7th Div. Son of Johanna and Ole Morlien. Entered the service July 26th, 1918. Camp Wadsworth. Transferred from 5th Pioneer Inf. to 4th Pioneer Inf. to 351st Inf. to 100th Inf. Mustered out at Camp Dodge, May 31st, 1919. Overseas Sept. 15, 1918. Stationed at Le Mons, France. Returned to U. S., March 6th, 1919.

OLIVER OLSON (14)

Winger, Minn. Pvt. 1st Cl., 5th Pioneer Inf., Co. C. Son of L. P. Olson. Entered service July 26th, 1918. Camp Wadsworth. Transferred to 54th Pioneer Inf. Overseas from Sept. 12th, 1918, to June 26th, 1919. Stationed at Brest, France. Participated at Meuse-Argonne front building roads. Coblenz, Germany, with Army of Occupation. Mustered out at Camp Grant, July 5th, 1919.

PETER JOHN SORVIG (15)

Winger, Minn. Sergeant, 218th Engrs. Son of Amelia and P. H. Sorvig. Entered service Feb. 24th, 1918. Camp Dodge, Fort Leavenworth, Camp Humphreys, Camp Travis. Promoted to Corporal May 1918 and to Sgt. Sept. 1918. Mustered out at Camp Dodge, May 20, 1919.

CHRISTIAN H. HAUGERUD (16)

Winger, Minn. Pvt. 1st Cl., Co. I, 100th Reg., 27th Div. Son of Andrea and Hans Haugerud. Entered service July 26th, 1918. Camp Wadsworth. Transferred from 55th Pioneer Inf. to 27th Div. Overseas Sept. 15th, 1918. Promoted to Pvt. 1st Cl. Aug. 30th, 1918. Mustered out at Camp Dodge, March 30th, 1919.

CARL THEODORE TORGERSON (17)

Winger, Minn. Cpl. Co. E, Reg. 6th, Amm. T., 6th Div. Son of Mr. and Mrs. H. T. Torgerson. Entered service May 1st, 1918. Camp Wadsworth, S. C. Overseas July 13, 1918. Le Harve. Participated at Meuse Argonne Off. Mustered out at Camp Dodge, June 27th, 1919. Promoted to Cpl., Sept. 3rd, 1918.

PETER HERBERT ZAHL (18)

Winger, Minn. Mechanic. Son of Hannah and Peder M. Zahl. Entered service Feb. 24th, 1918. Camp Dodge, Ft. Leavenworth, Ft. Benjamin Harrison. Overseas June 30th, 1918. Served with A. E. F. Transportation Corps. Promoted to Mechanic Aug. 23rd, 1918. Mustered out at Camp Dodge, Ia., July 15, 1919.

EDWIN BERGINUS SORVIG (19)

Winger, Minn. Mechanic, 317th Aero Squadron. Son of Amelia and Peder H. Sorvig, and husband of Lily Sorvig. Entered service April 18th, 1918. Pittsburg University. Stationed at England for training. Mustered out Dec. 22nd, 1918. Died on Dec. 29th, 1920, from injuries received in an accident on Dec. 22nd, 1920.

EMIL SAXUM (20)

Winger, Minn. Pvt. 1st Cl., 387th Co., 97th Div. Son of Gilbert E. Saxum. Entered service Oct. 21, 1918. Camp Cody, Ft. Bliss, 5th Cavalry. Promoted to Pvt. 1st Cl., March 2nd, 1919. Mustered out at Camp Dodge, Sept. 24th, 1919. Mexico Border service, went into Mexico with 5th Cavalry in June 1919, in pursuit of Villastis.

1
2
3
4
5
6
7
8
9
10
11
12
13
14
15
16
17
18
19
20

GAIL LESLIE SHORT (1)

Angus, Minn. Pvt. Co. M, 359th Reg., 90th Div. Son of Carolina F. and James W. Short. Entered service May 27th, 1918, at Camp Lewis, Wash. Trans. Camp Kearney, Camp Mills. Served at Meuse-Argonne, Army of Occupation, Germany. Mustered out at Camp Grant, June 16, 1919. Overseas 11 months.

CHASE FREDERIK MIX (2)

Crookston, Minn. 1st Cl. Musician U. S. Navy. Son of Mr. and Mrs. C. F. Mix. Entered service May 22nd, 1917. Great Lakes, U. S. S. Vestal, Ft. Monroe, Va. Promoted to 1st Cl. Musician 1919. Mustered out at Minneapolis, Aug. 4th, 1919.

HOWARD METCALF (3)

East Grand Forks, Minn. 1st Cl. Yeoman, U. S. Navy. Son of Fred and Margaret Metcalf. Entered service Dec. 4th, 1917, Minneapolis. Receiving ship Philadelphia; U. S. S. McKeever, mine sweeper. Mustered out July 11th, 1919, at Minneapolis. Promoted to 1st Class Yeoman, June 1st, 1918.

RALPH ROSCOE RESTADIUS (4)

East Grand Forks, Minn. Pvt., Co. I, 360th Reg., 90th Div. Son of Otto O. and Pauline Restadius. Entered service April 27th, 1918, Camp Dodge; Camp Travis. Stationed at South Hampton, England; LaHarve, France. Wounded Nov. 1st, at Meuse-Argonne. Fought at St. Mihiel, Meuse-Argonne, and Waunder. Overseas June 14th, 1918 to Jan. 19th, 1919. Mustered out at Fort Snelling June 19th, 1919.

FREDERICK SCHULLER (5)

Crookston, Minn.

PETER LUTNESS (6)

Erskine, Minn. Pvt. Co. G, 62nd Reg., 8th Div. Son of Marian and Daniel Lutness. Entered service Aug. 4th, 1918, Camp Fremont, Camp Mills; Camp Lee. Mustered out at Ft. Russell, May 15th, 1919.

ALFRED J. CLYNCH (7)

East Grand Forks, Minn. 1st Cl. Yeoman U. S. Navy. Entered service May 19th, 1917. Great Lakes, Ill. U. S. S. Canonicus. Mustered out Jan. 31st, 1919. North Sea Mine Laying Squadron.

WILLIAM PHILIP MURPHY (8)

Eldred, Minn. Pvt. U. S. Army. Son of P. J. and Mary Murphy. Entered service Sept. 19th, 1918. Dunwoody Institute Auto Mechanics School. Mustered out Dec. 17th, 1918.

EINAR HAROLD MESSELT (9)

Winger, Minn., 1st Cl. Pvt., 338th F. A., 36th Div. Son of Haakon and Helga Messelt. Entered service June 24th, 1918, Camp Grant; Ft. Robinson, Camp Mills. Overseas Sept. 17th, 1918. Trained with Heavy Artillery. Promoted to 1st Cl. Pvt. Oct., 1918. Mustered out Jan. 19th, 1919, at Camp Grant. Stationed at Camp Hunt, France. Sailed to France on the Montezuma. Returned on the Sibony.

MARGOT EKEBERG (10)

Fosston, Minn. Pvt. Casual Camp Co. 9. Son of Anna and Christ Ekeberg. Entered service Camp Cody, Oct. 21st, 1918. Mustered out Jan. 3, 1919. Camp Dodge, from Co. 4, 153rd D. B.

CARL EUGENE JOHNSON (11)

Fertile, Minn. Pvt. Co. G, 22nd Reg. Signal Corps. Son of Hans and Christine Johnson. Entered service Oct. 24th, 1918, Camp Cody. Mustered out at Camp Dodge, Dec. 21st, 1919.

PAUL TAALERUD (12)

Fertile, Minn. Pvt. Co. M, Group 1, Bn. M. G. T. C. Son of Mary and Peter Taalerud. Entered service Sept. 3rd, 1918, Camp Grant, Camp Hancock. Mustered out at Camp Dodge, Feb. 28th, 1919. Served in Base Hospital Post Office, Camp Hancock.

THEODORE KNUTSON (13)

Fertile, Minn. 2nd Cl. Fireman, U. S. Navy. Son of John and Brown Knutson. Entered service Dec. 11th, 1917. Great Lakes, League Island, Philadelphia. U. S. S. Pres. Lincoln, U. S. S. Antilla, U. S. S. Chemung. Promoted to 2nd Cl. fireman, Feb. 28th, 1918. Was on U. S. S. Pres. Lincoln when it was sunk by the German submarine U-90. Floated on raft 18 hours before picked up by U. S. S. Maine. Mustered out Aug. 1st, 1919, at Minneapolis.

EDWIN MEDCHILL (14)

Fertile, Minn., Corp. 27th Co. Ry. Trans. Corps. Son of Ole Medchill. Entered service Feb. 24th, 1918, at Camp Dodge; Camp Upton. Overseas June 7th, 1918. Promoted to Corporal, March 26th, 1919. Mustered out at Camp Dodge, July 17th, 1919.

DAVID L. FORSYTHE (15)

Dugdale, Minn. Pvt. Base Hospital, Camp Grant. Son of Lydia and John Forsythe. Entered service Sept. 4th, 1918. Camp Grant. Mustered out at Camp Grant, Aug. 21st, 1919.

ANDREW NOMLAND (16)

Fisher, Minn. Cpl. Hdq. Co., 118th Reg., 30th Div. Son of Ole and Signa NNomland, and husband of Tilla Nomland. Entered service Feb. 24th, 1918, Camp Dodge; Camp Sevier. Overseas May 10th, 1918. Gassed at Belle Court, France. Served at Belle Court, Johncourt, Ypres, Belgium. Promoted to Cpl., Aug. 18th, 1918. Mustered out at Camp Dodge, April 10th, 1919.

HENRY H. JOHNSON (17)

Menton, Minn. 1st Cl. Pvt., Co. A, 118th Reg., 30th Div. Son of John and Carne Johnson. Entered service Feb. 24th, 1918, Camp Dodge; Camp Sevier, Camp Mills. Fought in the Somme and at St. Quentin. Wounded Sept. 24th, 1918, at the Somme. Mustered out at Camp Dodge April 10th, 1919.

PHINEY O. LARSON (18)

Fosston, Minn. Corp. Hdq. Co., 337th Reg. F. A. Son of Johanna and Lewis W. Larson. Entered service June 27th, 1918, Camp Dodge. Overseas six months. Promoted to Cpl., Dec. 9th, 1918. Mustered out Jan. 31st, 1919.

ALBERT J. MENARD (19)

Crookston, Minn. Pvt. Co. H, 56th Engineers. Son of Mr. and Mrs. Jos. Menard. Entered the service April 9th, 1918; Penn. State College, Camp Leach; American University, Washington, D. C.; Washington Bks., Newport News. Overseas Aug. 12th, 1918, to Feb. 25th, 1919. Stationed at Fort Dumond Valavan, Paris, five weeks, and St. Mihiel. In searchlight engineer Co. Mustered out March 1st, 1919, at Camp Grant.

HAROLD CRAIG ADAMS (20)

Dugdale, Minn. Corp. Co. A, 137th Inf., 40th Div. Son of Alex and Harriet Adams. Entered service May 27th, 1917, Camp Lewis; Camp Kearney. Overseas in France Aug. 11th, 1918, to April 11th, 1919. Camp Merritt. Promoted to Corp. Sept. 10th, 1918. Mustered out at Camp Dodge April 24th, 1919.

7
8
11
12
15
16
19
20

ALBERT BJUGSTAD (1)

Winger, Minn. Pvt. Co. E, 119th Inf. 30th Div., 60th Brigade, 2nd Army Corp. Son of Hannah and Olaus Bjugstad. Entered service July 26th, 1918. Camp Wadsworth; Camp Stuart. Overseas Sept. 27th, 1918, to April 2nd, 1919. Mustered out April 17th, at Camp Dodge. Stationed at Lemons, Brest, Beaumont, France.

JOHN THUNE (2)

Winger, Minn. Pvt., 1st Cl., Co. I, 53rd Reg., 6th Div. Son of Olena and Gunder Thune. Entered service May 1st, 1918. Columbus Barracks, Camp Wadsworth, Camp Mills and overseas to Sherberg, France. Participated at Battle of Argonne, Voges Woods. Mustered out at Camp Grant, Sept. 27th, 1919. Stationed at Verdun, in Army of Occupation at Coblenz, in Com. 1st Regiment at Paris.

JOHN HUSTAD (3)

Winger, Minn. Pvt., 349th Inf. Entered the service Feb. 24th, 1918. Camp Dodge. Overseas Aug. 9th, 1918, to May 28th, 1919. Served in Haute Alsace Sector. Mustered out at Camp Dodge, June 12th, 1919.

EDWARD THOMPSON (4)

Winger, Minn. Pvt., Bat. C, 337th F. A., 88th Div. Son of Tom and Anna Thompson. Entered the service Feb. 23rd, 1918. Camp Dodge, Fort DesMoines. Mustered out Oct. 15th, 1918, at Ft. DesMoines.

EDWIN HANSON (5)

Winger, Minn. Pvt., Co. L, 163rd D. B., 88th Div. Son of Hans and Anna Hanson. Entered the service April 17th, 1918. Camp Dodge. Mustered out June 24th, 1918, at Camp Dodge. Died Nov. 27th, 1920.

HENRY AKRE (6)

Winger, Minn. Pvt., Co. B, 388th Inf. Son of John and Kia Akre. Entered the service Oct. 21st, 1918. Camp Cody. Served as military police three weeks. Mustered out Dec. 21st, 1918, at Camp Cody.

JOHNIE THEODORE ANDERSON (7)

Wanke, Minn. Pvt. Camp McArthur. Son of Thor and Thida Anderson. Entered service, Sept. 4th, 1919. Camp Grant, Camp McArthur. Mustered out March 4, 1919.

OTTO ANDERSON (8)

Wanke, Minn. 1st Cl. Pvt., 281st M. P. Co., 77th Div. Son of Thor and Thilda Anderson. Entered service Feb. 24th, 1918. Camp Dodge. Overseas May 4th, 1918. Served in Meuse-Argonne, Ooise Aimess, Lorraine, Vesh Sec., Army of Occupation.

GRUNDY QUALEY (9)

Wanke, Minn. Pvt., 157th, R. R. Trans. Corps. Sister of Mrs. I. T. Anderson. Entered service July 26th, 1918. Camp Wadsworth, Camp Stewart. Overseas Sept. 23rd, 1918, to July 6th, 1919. Stationed at St. Tozane and Monteir Chaune, France. Mustered out at Camp Dodge, July 13th, 1919.

MARCUS A. NORDENG (10)

Gully, Minn. Pvt., Co. A. Son of Marie and Edward Nordeng. Entered service at Camp Cody. Mustered out at Camp Dodge.

FRANK JOHNSON (11)

Erskine, Minn. Pvt., Co. D, [illegible] Reg., [illegible] Div. Son of W. M. and Anna Johnson. Entered the service July 28th, 1918. Camp Grant, Camp Upton. Overseas Sept. 9th, 1918, to May 2nd, 1919. Saw action in Meuse Argonne Oct. 12th, 1918. Mustered out May 3rd, 1918, at Camp Dodge.

BENNIE CLARENCE KNUTSON (12)

Winger, Minn. Corp. Co. F, 311th Engr., 86th Div. Son of Mary and Knut Knutson. Entered the service June 23rd, 1918, at Camp Grant. Overseas Sept. 7th, 1918, to April 28th, 1919, Bordeaux special Gas Co. Promoted to Corp. Oct. 1918. Mustered out at Mitchell Field, Long Island, May 1st, 1919.

MATHIAS THUNE (13)

Fertile, Minn. Pvt., Co. I, 383rd Reg., 89th Div. Son of Gunder B. and Oline Thune, and Husband of Melvina Thune. Entered the service June 24th, 1918. Camp Grant, Camp Upton. Stationed in England and Le Harve, France. Fought in the Argonne Oct. 24th and 25th, 1918. Wounded Nov. 6th, 1918, in Argonne. Mustered out April 13th, 1919, at Camp Grant.

THEODORE BJELLAND (14)

Erskine, Minn. Pvt., Co. M, 387th Reg. Son of Carrie and Henry Ronne. Entered the service Oct. 21st, 1918. Camp Cody. Mustered out Dec. 13th, 1918, at Camp Dodge.

LYDIA MARIE KUNTZ (15)

Crookston, Minn. Army Nurse. Base Hospital, Camp Grant. Daughter of Kathrine and Karl Kuntz. Entered the service Sept. 18th, 1918, at Camp Grant, Base Hosp., Rockford, Ill. Took care of the patients at Camp Grant. Mustered out at Camp Grant, Dec. 11th, 1918.

CHRISTLIEB PERCY LEWIS (16)

Angus, Minn. Sgt. Co. F, 341st Reg., 86th Div. Entered the service at Minneapolis, June 26th, 1918. Camp Grant, Camp Upton. Stationed at Le Mons, France. Served at Prignac, Gaxalez, Clancey, LeBrid, Pangene, Leaveque, Malacorne. Overseas Sept. 20th, 1918, to July 7th, 1919. Mustered out at Mitchell Field, July 16th, 1919.

HAROLD LADE (17)

Fosston, Minn. Pvt., Co. F, 5th Pioneer Inf., Co. C, 55th Pioneer Inf. Son of Johannes and Helen Lade. Entered the service July 26th, 1918. Camp Wadsworth. Overseas Sept. 15th, 1918, to March 9th, 1919. Mustered out at Camp Dodge, March 30th, 1919.

HAROLD JOHN GRANUM (18)

Fosston, Minn. 1st Cl. Pvt., Base Hosp., Unit 131. Son of Mrs. Elsie Granum. Entered the service July 2nd, 1918. Jefferson Bks. Overseas Oct. 13th, 1918, to June 2nd, 1919. Stationed at Nevers, France. Promoted to 1st Cl. Pvt., Jan. 13th, 1919. Mustered out at Camp Dodge, June 2nd, 1919.

LAWRENCE LARSON BAKKEN (19)

Maple Bay, Minn. Pvt., 17th P. W. Escort Co. Son of Andrew and Mary Bakken. Entered the service Feb. 24th, 1918. Camp Dodge, Camp Sevier, Camp Mills. Overseas May 10th, 1918, to Jan. 9th, 1919. Stationed at Calais Area, Bologne, St. Aignan, Blois, France. Mustered out Jan. 28th, 1919, at Jefferson Bks.

NORMAN ENGELSTAD (20)

Wanke, Minn. Pvt., Co. A, 47th M. G. Bn., 16th Div. Son of Nels and Inba Engelstad. Entered the service Sept. 4th, 1918. Camp Grant, Camp Hancock, Camp Kearney. Mustered out at Camp Dodge, March 5th, 1919.

HONOR ROLL

1

2

3

4

5

6

7

8

9

10

11

12

13

14

15

16

17

18

19

20

CARL LUDWICK BERGLUND (1)

Fosston, Minn. Pvt., National Army. Son of John and Matilda Berglund. Entered the service Sept. 7th, 1918. Camp Grant, Camp McArthur. Mustered out at Camp Dodge, Dec. 23rd, 1918.

ALFRED OLAI HALVORSON (2)

Crookston, Minn. Lieutenant 79th Co., 6th Reg., 3rd Div., U. S. Marines. Son of Forberg and Helge Halvorson. Entered the service May 15th, 1917, at Mare Island, Quantico. Fought at Chateau Thierry, Belleau Woods, St. Mihiel, Mont Blanc, Champagne, Meuse Argonne. Wounded June 27th, 1918, at Chateau Thierry. Wounded Nov. 10th at Argonne. Promoted to Corp., Sept. 12th, 1917, to Sergeant June 19th, 1918, and Lieut. Dec. 13th, 1918. Decorated with Croix Du Guerre by France for leading small detail of scouts forward in advance of the company penetrating the enemy lines with his force, capturing one machine gun nest and silencing two more, thus facilitating the advance of his company, Blanc Mont, Oct. 3rd, 1918. Cited by Gen. Pershing for "Exceptional and distinguished gallantry and brilliant leadership in battle of Mont Blanc, Oct. 5th, 1918." Authorized to wear Fourragere. Mustered out Aug. 29th, 1919, at Quantico, Va.

THARALD T. GUNSTENSON (3)

Oklee, Minn. Pvt., 20th Co., 5th Bat., 166th D. B. Son of Berit and Gunsten Gunstenson. Entered the service May 27th, 1918. Camp Lewis, Camp Kearney. Overseas Aug. 10th, 1918. Served with Co. E, 322nd Inf., 81st Div. Overseas. Fought at St. Die and Meuse Argonne. Mustered out June 25th, 1919, at Camp Grant.

ARTHUR HELMER HAUGEN (4)

Fosston, Minn. Pvt., Co. C, 244th Inf., 88th Div. Son of Mr. and Mrs. J. K. Haugen. Entered the service June 24th, 1918. Camp Grant. Transferred to Co. E, 11th Reg., 28th Div. Overseas Sept. 9th, 1918, to April 27th, 1919. Stationed at Liverpool, Eng., and at Thiencourt, See. Mustered out at Camp Dodge, May 15th, 1919.

WALDO BERNT NIELSON (5)

Fosston, Minn. Cpl. Camp Provost Guards. Son of B. Nelson, Copenhagen, Denmark. Entered service Aug. 7th. For about two years was with the regular army and University army in Denmark. Mustered out at Camp Dodge, March 18th, 1919.

THOMAS W. WALLACE (6)

Crookston, Minn. 1019 Lake St., Los Angeles, Cal.

LESLIE WEBSTER—(7)

McIntosh, Minn.

ARTHUR MITTUM (8)

Fertile, Minn.

ALBERT ANDERSON (9)

Fosston, Minn.

GEO. A. HENDRICKSON (10)

Crookston, Minn. 719 S. Main St.

ALFRED J. OLSON (11)

Erskine, Minn.

ALFRED JOHNSON (12)

Erskine, Minn.

EDWARD R. NESSETH (13)

Fosston, Minn. Pvt., Co. H, 118th Reg., 30th Div. Son of Mary and John Nesseth. Entered the service Feb. 24th, 1918. Camp Dodge, Camp Sevier. Wounded Oct. 17th, 1918, and in Base Hosp. England No. 37 for seven weeks. Was in Hindenburg drive. Seven months overseas, three and half months under shell fire. Mustered out Jan. 24th, 1919, at Camp Grant, Ill.

JOHN NESLUND (14)

Erskine, Minn.

AXEL DORR (15)

Erskine, Minn.

CARL HAUGEN (16)

Erskine, Minn.

RAY LOFGREN (17)

Erskine, Minn.

CHARLES A. SHOBERG (18)

Crookston, Minn.

WALTER LINDELL (19)

Crookston, Minn.

JIM ERICKSON (20)

Crookston, Minn. 320 Maple St.

CARL ADOLPH BERG

Fosston, Minn. Private, Co. E, 387th Reg., 97th Div. Son of Gust Berg. Entered service Oct. 21st, 1918. Camp Cody.

JOHN EASTLUND

Fosston, Minn. Private, Co. M, 351st Reg., 88th Div. Son of Martha and John Eastlund, and husband of Aurora Celestia Eastlund. Entered service Feb. 24th, 1918. Camp Dodge, 43rd Eng. Camp American, University, Wash., D. C. Overseas May 22nd, 1918, to June 13th, 1919. Stationed at Brest and Lens, France. Mustered out at Camp Lee, Va., June 18, 1919.

PETER ELLINGSON

Fosston, Minn. Private 1st Cl., 310th T. M. B., 91st Div. Son of Britt & Peder (deceased) Ellingson. Entered service Oct. 6th, 1917. Camp Lewis, Camp Merritt, New York. Overseas Aug. 22nd, 1918, to Jan. 22nd, 1919. Stationed at Brest and Vance, France. Mustered out at Camp Dodge, Feb. 17th, 1919.

FRANCIS LEON REIERSON

Fosston, Minn. Corp. Co. 44th, 161st Depot Brigade. Son of Mr. and Mrs. K. Reierson. Husband of Dora. Sept. 4th, 1918. Camp Grant. Promoted from private to corporal Oct. 22nd, 1918. Mustered out at Camp Grant, Feb. 24th, 1919.

RAYMOND ALFRED REIERSON

Fosston, Minn. Private. Med. Det., 5th Pioneer Inf. Son of Mr. and Mrs. K. Reierson. Husband of Dora Reierson. Entered service July 26th, 1918. Camp Wadsworth, S. C. Transferred to M. D., 6th A. A. M. G. Bt. Mustered out at Camp Wadsworth, Dec. 30, 1918.

DAVID JORGENSON

Erskine, Minn. Pvt., Co. A, S. A. T. C., Carlton, St. Olaf. Son of S. P. and Teoline Jorgenson. Entered the service Oct. 16th, 1918, at Carleton, St. Olaf S. A. T. C. Mustered out Dec. 20th, 1918.

ALBERT ROVANG

Erskine, Minn. Pvt., Co. A, S. A. T. C., Carleton, St. Olaf. Adopted son of Mr. and Mrs. O. T. Rovang, Oct. 16th, 1918, at Carleton, St. Olaf S. A. T. C. Mustered out at Northfield, Dec. 20th, 191

OLUF G. HEGLAND

Fosston, Minn. Pvt., 306th Fie'd Signal Bn., 81st Div. Son of Gunder O. Hegland. Entered the service April 27th, 1918. Camp Lewis, Camp Merritt, Camp Upton. Overseas July 15th, 1918, to June 24th, 1919. Served on Vos. - Hoedemont. Mustered out July 30th, 1919, Ft. Snelling, Minn.

ARVID A. LINDSTROM

Gully, Minn. Pvt. 1st Cl., Hdqr. Det., 88th Div. Son of Anna and Henry Lindstrom, and husband of Alma Lindstrom. Entered service Nov. 7, 1917. Camp Dodge, Camp Upton. Overseas. Served at Msace-Lorraine, Toul Sector, and Metz. He was dispatch writer. Promoted to Pvt. 1st Cl., then to Wagoner. Mustered out June 10, 1919.

EDWARD C. ELLERTSON

Gully, Minn. Bugler, Co. A, 2nd M. G. Bn., Div. 1st. Son of Anna and Carl Ellertson, and husband of Christine Ellertson. Entered service Sept. 19, 1917. Camp Dodge, France. Meuse-Argonne Off., St. Mihiel Off. Mustered out Sept. 24, 1919.

HERBERT LEONARD JOHNSON

Gully, Minn. Pvt., Co. D, 311th Eng., 86th Div. Son of Charlie and Caroline Johnson. Entered the service June 24th, 1918, at Camp Grant. Camp Mills. Served in A. E. F. Mustered out July 7th, at Camp Grant.

RICHARD B. OHM

Gully, Minn. Pvt., 1st Cl., Co. E, 2nd Inf., 19th Div. Son of Lina and Richard Ohm. Entered service Sept. 19, 1918. Camp Dodge. Mustered out March 22, 1919.

ABRAHAM SHEDLOV

Gully, Minn. Pvt., Co. E, Reg. 2nd. Son of Jacob Shedlov, and husband of Sylvia Shedlov. Entered service Sept. 15, 1918. S. A. T. C. Medical reserve. Mustered out Dec. 15, 1918.

LOUIS HAUGEN

Gully, Minn. Private, Co. 20th. Son of Peter Haugen. Entered service May 27th, 1918. Camp Lewis, Camp Kearney. Transferred to M. G. Co., 16th Reg., 1st Div. Overseas from Sept. 7th, 1918, to Sept. 3rd, 1919. Went into action at Argonne Sesan. Mustered out at Camp Grant, Sept. 25th, 1919.

ELMER ROY SATERSTROM

Lengby, Minn. Corporal, Bat. B, 60th C. A. C. Son of Emma and A. J. Saterstrom, and husband of Dora Christine Saterstrom. Entered service Dec. 15th, 1917. Jefferson Bks. Transferred to Bat. B, 60th C. A. C. Fortress Monroe. Promoted from Pvt. to Pvt., 1st Cl. to Cpl. Overseas from May 7th, 1918, to March 19, 1919. Stationed at Pontenazan Bks., St. Million. Participated in the Battle of St. Mihiel, Argonne Forest. Confined to Camp hospital at Brest, France. Mustered out at Camp Dodge, April 5th, 1919.

GOTTFRID ANDERSON

Lengby, Minn. Pvt., Co. B, 18th Bn., U. S. Guards. Entered service June 24th, 1918. Ft. Snelling, Ft. Brody, Mich. Mustered out at Camp Grant, Jan. 13th, 1919.

OLIVER JAMES GREGORY

Lengby, Minn. Sargent, Co. E, 54th Pioneer Inf. Son of Ada and Joseph Gregory, and husband of Sadie Gregory. Entered service July 22nd. Camp Wadsworth, Camp Stewart. Promoted from Private to sergeant. Overseas from Sept. 12th, , to June 16th, 1919. Stationed at Brest, France. Participated in Battle of Argonne. Mustered out at Camp Grant, July 7th, 1919.

FRED NASON

Lengby, Minn. Private, Battery A, 337th Reg., 88th Div. Son of Susan and M. H. Nason, and husband of Hattie Nason. Entered service Feb. 23rd, 1918. Camp Dodge. Transferred to Co. B, 138th Reg., 35th Div., Camp Mills, to Co. A, 130th M. G. Bat. 35th Div. Overseas from April 24th, 1918, to January 15th, 1919. Stationed at Grandcourt, France. Msace Front, Battle of St. Mihiel Salient, Argonne Forest. Under medical care at Beau Desert Hospital, France, from Oct. 20th, 1918, to Jan. 5th, 1919. Mustered out at Camp Grant, Jan. 25, 1919.

MARTIN HENRY DALEY

Lengby, Minn. Pvt., Train Co., 313th Eng., 88th Div. Son John Daley. Entered service last part of March. Camp Dodge. Overseas. Mustered out June 19, . . , at Camp Dodge.

GUST OTNESS

Lengby, Minn. Landsman in the Aviation. Son of Hilda and Lars Otness. Entered service June 6, 1918. Seattle Naval Training Station, Charleston, S. C. Mustered out Dec. 9, , Charleston, S. C.

DAVID BERGE

Erskine, Minn. Pvt. Students Army Training Corps.

JOHNIE A. HANSON

McIntosh, Minn. Pvt., Co. F, 313th Aut., Div. 88th. Son of Hans Anderson. Entered service June 23, 1918, Camp Dodge, Camp Mills. Overseas from Aug. 1918, to June 1919. Stationed at Condrecourte. Mustered out June 1919, at Camp Dodge.

HANS OLSON

McIntosh, Minn. Pvt., Co. G, 5th Pioneers. Entered the service July 29th, 1918. Camp Wadsworth. Transferred to Co. C, 55th Pioneers. Overseas Sept. 17th, 1918, to March 6th, 1919. Stationed at Bendon, France. Mustered out at Camp Dodge, March 31st, 1919.

ANTON TEVEDAHL

McIntosh, Minn. Pvt., Hdq. Co. 337th F. A. Son of Ole and Beret Tevedahl. Entered service Feb. 24th, 1918.

HENRY NELSON

McIntosh, Minn. Mech. Mate 1st Cl. Son of Mr. and Mrs. N. P. Nelson. Entered service May 29th, 1917, at Minneapolis, St. Helena Sta. U. S. Bauman. Stationed at Brest, France. Served along coast of France. Promoted to Mech. Mate 1st Cl., March 1st, 1918. Mustered out at Philadelphia, April 30th, 1919.

LOUIS OLSON

McIntosh, Minn. Pvt., Vet. Corp. Son of Ole L. and Ingeborg Olson, and husband of Edna Olson. Entered service July 26th, 1918. Camp Wadsworth. Mustered out at Camp Wadsworth, Dec. 5th, 1919. Received 2nd Lieut., Nov. 10, 1918, not recorded.

FERDINAND O. LUNDGREN

McIntosh, Minn. Pvt., Co. A, 9th M. G. Bn., 3rd Div. Son of Adrian and Bertha Lundgren. Entered service June 24th, 1918. Camp Grant. Overseas on the Olympic, Sept. 24th, 1918. Stationed at Asspie, France. Fought in the Meuse-Argonne. Returned to U. S. Aug. 18th, 1919. Mustered out at Camp Dodge, Aug. 24th, 1919.

JOHN A. FRISK

McIntosh, Minn. Pvt., 4th Prov. Rec. Co. Son of Aron and Ingeborg Frisk. Entered service Oct. 23rd, 1918. Camp Forest. Mustered out at Camp Dodge, Jan. 6th, 1919. Stationed at Camp Forest, Ga.

JOHN A. HEDLUND

McIntosh, Minn. Son of Louise and C. A. Hedlund. Not inducted into service Oct. 1918. Mustered out in Nov. 1918.

OLAF OVERLAND

McIntosh, Minn. Pvt., Bat. D, 331st F. A. Son of Lure and Hans Overland. Entered service June 24, 1918. Camp Grant, Camp Robinson, Camp Grant, Camp Logan. Mustered out Feb. 25, 1919, at Camp Dodge.

OSCAR SOLIE

McIntosh, Minn. Pvt., Co. I, 115th Inf., 29th Div. Son of John J. and Inger Solie. Entered the service July 26th, 1918. Camp Wadsworth. Stationed at Anville, France. Mustered out June 1st, 1919, at Camp Grant.

AUGUST CARLSON

McIntosh, Minn. Pvt., Co. D, [illegible] Reg., [illegible] Div. Son of John and Ida Carlson. Entered service June 24th, 1918. Camp Grant, Camp Mills. Overseas Sept. 10th, 1918, on the Empress of Russia. Returned to U. S., Feb. 15th, 1919. Stationed at Camp Hill, France. Mustered out March 29th, 1919, at Camp Grant.

HENRY MARTIN CARLSON

McIntosh, Minn. Pvt., Co. B, 34th M. G. Co., 9th Div. Son of John and Ida C. Carlson. Entered service April 27th, 1918. Camp Dodge, Camp Travis, Camp Mills. Overseas on the City of Glasgow, June 17th, 1918. Returned to U. S. Feb. 24th, 1919. Stationed at Toul, France. Fought in the Argonne and St. Mihiel.

WILLIAM LOYD CONGER

McIntosh, Minn. Pvt., Co. 10, Rec. Co., S. A. L. C. Son of Chas. L. and Louise Conger. Entered service Oct. 11th, 1918, U. of Minn., S. A. L. C. Mustered out Dec. 18th, 1918, at Minneapolis.

ARTHUR MELVIN HAGEN

Mentor, Minn. Pvt., Co. K, 7th Div. Son of John and R. J. Hagen, and husband of Estella Hagen. Entered service July 26th, 1918. Camp Wadsworth, Camp Stewart. Overseas from Sept. 27, 1918, to March 7th, 1919. Stationed at Lasopel, France. Mustered out at Camp Dodge, March 30th, 1919.

EDWARD HENRY HALLIDAY

Mentor, Minn. Pvt., Co. M, 165th D. B. Son of Magdalena and Wm. Halliday. Entered service Feb. 24th, 1918. Camp Dodge, Camp Grant, Camp Upton. Transferred to Co. B, 32nd Engr's, March 19, 1918, to Co. , 32nd Engr's, June 3, 1918. Overseas from June 22, 1918, to June 9th, 1919. Stationed at Camp St. Satpice and Paullack, France. Mustered out at Camp Grant, June 18th, 1919.

WILLIAM JAMES HALLIDAY

Mentor, Minn. Pvt., Co. 33rd D. B. Son of Magdalena and Wm. Halliday. Entered service Sept. 4th, 1918. Camp Grant. Transferred to 16 D. B., 161st Reg., Dec. 10, 1918.

CORNELL JOHNSON

Mentor, Minn. Pvt., Co. K, 53rd Inf. Son of Ellen Johnson. Entered service May 1st, 1918. Columbus Barracks. Camp Wadsworth. Overseas from July 17, 1918, to June 12, 1919. Stationed at England and at S. Fountain, France. Went into action at Vosges Sector. Participated at Meuse-Argonne Off. Mustered out at Camp Dodge, June 21st, 1919.

CLARENCE WALTER RANKIN

Mentor, Minn. Pvt. Son of Anna and Frank Rankin. Entered service Oct. 21, 1918. Camp Cody, Camp Dodge.

HENRY ARTHUR BUHN

Mentor, Minn. 3rd Cl., Musician Hdq. Co., 51st F. A., 82nd. Son of John O. and Ella Buhn. Entered service Feb. 24th, 1918. Camp Dodge, Camp Gordon. Overseas May 15th, 1918, on Lapland. Returned to U. S. May 28th, 1919. Camp Lafourchine, France. Served on Marbach Sector, Argonne, Meuse. Stationed at Dijon, France; Nice, France; stationed at Bordeaux. Mustered out uJne 2nd, 1919, at Camp Dodge.

ARTHUR R. BENOY

Mentor, Minn. Pvt., 1st Cl., Co. D, 5th Engr's Reg., 7th Div. Son of Julia and Joseph Benoy. Entered service Feb. 29th, 1918. Jefferson Barracks, Corpus Christi, Texas. Overseas from July 30th, 1918, to Feb. 27th, 1919. Was at Puvenelle Sector from Oct. 9th to Nov. 11th. Mustered out March 27th, 1919, at Camp Dodge.

HARTVIG CARENIUS FOLVIG

Mentor, Minn. Pvt., Co. D, 344th Reg., 86th Div. Son of Louise and Hans O. Folvig. Entered service June 24th, 1918. Camp Grant. Transferred to Co. G, 148th Reg., 37th Div. Overseas from Sept. 22, 1918, to March 1th, 1919. Stationed at Bordeaux, France, at St. Mihiel. Under medical care at Base Hospital 55, Toul, and at Base Hospital 48 at Blois, France. Mustered out at Camp Dodge, March 30th, 1919.

JOHN CARLSON

Mentor, Minn. Pvt., Co. M, 360th Inf. Son of Andrea Carlson. Entered service April 27th, 1918. Camp Travis. Overseas from June 22, 1918, to April 28, 1919. Stationed at Rouches, France. Participated at St. Mihiel, Argonne and A. E. F. Wounded in leg. Under medical care at Base Hospital 202, Orleans, France. Mustered out at Camp Dodge, May 12, 1919. Landed at LaHarve.

HENRY O. RUDE

Mentor, Minn. Pvt. Co. M, 54th Reg. Pioneers. Son of Emma and Jens Rude. Entered the service July 26th, 1918. Camp Wadsworth, Camp Stewart. Overseas Sept. 12th, 1918. Mustered out Jan. 30th, 1919, at Camp Dodge.

WILLIAM HARRY LARSON

Mentor, Minn. Pvt., Co. 6th, 388th Div. Son of Linda and Nels Larson. Entered service Oct. 21, 1918. Camp Cody. Mustered out Dec. 13, 1918, at Camp Dodge.

ALTON RAMBERG

Mentor, Minn. Pvt., Co. 161st Depot Brig. Son of Hilda and Andrew Ramberg. Entered service Sept. 4, 1918. Camp Grant. Mustered out Dec. 18, 1918.

FRED O. REIMAN

Melvin, Minn. Wagoner, Bat. F, 333rd Reg., 86th Div. Son of Henry and Nellie Reiman. Entered the service June 24th, 1918. Camp Grant, Camp Robinson. Served in A. E. F. Mustered out Jan. 19th, 1918, at Camp Grant.

BERT OLIVER ROE

Melvin, Minn. 1st Cl. Pvt., Co. E, 387th Reg. Camp Cody. Son of B. O. Roe. Entered the service Oct. 21st, 1918. Camp Cody. Mustered out at Ft. Wingate, May 7th, 1919.

HENRY HAUGEN

Nielsville, Minn. Pvt., Co. C, 344th Inf., 86th Div. Son of Sigri and Thom O. Haugen. Entered service June 24, 1919. Camp Grant, Camp Logan. Mustered out at Camp Dodge, Jan. 21, 1919.

OSCAR T. HAUGEN

Nielsville, Minn. Pvt. Son of Sigri and Thom O. Haugen. Entered service July 26, 1918. Camp Wadsworth. Mustered out at Camp Wadsworth, Aug. 13, 1918.

ERNEST G. FORSBERG

Nielsville, Minn. Pvt., 131st Inf., 33rd Div. Son of Peter E. Forsberg. Entered service Feb. 1, 1918. Ft. Riley, Camp Logan. Overseas. Served at Belle Ford, Seum Off., Argonne Front, St. Mihiel. Gassed. Mustered out June 1, 1919.

OSCAR TRONNES

Nielsville, Minn. Pvt. 16, Prov. Rct. Co. Son of Bertha and Andrew Tronnes. Entered service Oct. 26, 1918. Camp Forest. Mustered out at Camp Dodge, Jan. 11, 1919.

PETER VIGNES

Nielsville, Minn. Pvt. 349 M. G. Co. Son of Bronla and Borte Vignes. Entered service Feb. 25, 1918. Camp Dodge, Crawford, Rock Island. Mustered out at Camp Dodge, Jan. 14, 1919.

HENRY A. EIDSMOE

Nielsvillle, Minn. Pvt. Brother of Albert Eidsmoe. Entered service Oct. 21, 1918. Camp Cody. Under medical care at Base Hosp., Camp Cody. Mustered out at Camp Cody, Nov. 25, 1918.

EDDY J. JOHNSON

Nielsville, Minn. Pvt., 42 Engrs. Brother of Mathilda Johnson. Entered service Feb. 25, 1918. Camp Dodge, American University, Wash. D. C. Transferred to Co. 44th, 20th Engrs., Aug. 20, 1918. Overseas from May 23, 1918, to July 4, 1919. Stationed at Leiver, Douves, Antlot, Jura France. Mustered out at Camp Grant, July 12, 1919.

JOHANNES KLEVEN

Nielsville, Minn. Pvt., Co. E, 387th Inf. Son of Embjr and Johannes Kleven. Entered service Oct. 21, 1918. Camp Cody. Under medical care at Camp Cody. Mustered out at Camp Dodge, Dec. 13, 1918.

WESLEY S. ERICKSON

Nielsville, Minn. Pvt. 37th Medical Replacement Unit. Son of Mary and William Erickson. Entered service June 25, 1918. Camp Grant; Camp Merritt. Transferred to Base Hospital No. 17. Overseas from Oct. 6, Nates, France. Under medical care at Base Hospital 1918, to April 27, 1919. Stationed at St. Nazaire, Dijon, No. 17, Dijon, France. Mustered out at Camp rGant, May 13, 1919.

PAUL M. KOLARS

East Grand Forks, Minn. United States Navy.

MARTIN PETERSON

Co. B, 55th Engineers. Son of Margaret and Peter Odegaard. Entered service Feb. 22, 1918. Camp Dodge, Camp Custer, Camp Merrit. Overseas. Stationed at Brest. Helped to build the Pershing Stadium. Mustered out Aug. 17, 1919.

RUEBEN S. HANSON

Trail, Minn. Cpl., Co. B, Bat. 148, F. A., 66th Brig. Son of Mr. and Mrs. Nels H. Hanson. Entered service Nov. 4, 1918. Camp Mills; Camp Merrit.

HARRY N. MELBO

Trail, Minn. Pvt., 14th Prov. Rct. Co. Son of Julia & Anton Melbo. Entered service Oct. 23, 1918. Camp Forest. Mustered out Dec. 12, 1918.

EMIL JOHN OLSON

Trail, Minn. Private Bat. F, [illegible] Reg., [illegible] Div. Son of Lotta and Aaron Olson. Entered service June 24th, 1918, Camp Robinson. Overseas from Sept. 28th, 1918, to Feb. 15, 1919. Stationed at Camp Hunt, France. Mustered out at Camp Grant, Feb. 28th, 1919.

RALPH D. TORSTENSON

Trail, Minn. Private Co. C, 331st Reg., 86th Div. Son of Carrie and Robert Torstenson. Entered service June 26th, 1918. Camp Grant, Camp Mills. Transferred to Co. C, 331st F. A. Overseas from Sept. 29th, 1918, to Feb. 10th, 1919. Stationed at Bordeaux, France. Mustered out at Camp Dodge Feb. 18th, 1919.

JOHN PLETSCH

Warren, Minn. Pvt. Co. C, 352nd Reg. 88th Div. Son of Elizabeth Pletsch. Entered service Sept. 21, 1917, at Crookston. Stationed at Camp Pike. Under medical care at Base Hospital, Camp Pike, Ark., Jan. 19, 1918, ta May, 1918. Mustered out at Camp Pike, Aug. 27, 1918.

JOHN MISCIK

Warren, Minn. Pvt. Co. D, 84th Inf. Entered service July 26, 1918, at Crookston. Stationed at Newport News. Overseas Sept. 13, 1918, to June 26, 1919. Mustered out at Camp Grant, July 10th, 1919.

WILLIAM ARNOLD TAIDLEY

Warren, Minn. Pvt. Co. E, 387th Inf. Son of Josh and Susie Taidley. Stationed at Camp Cody. Mustered out at Fort Bliss, El Paso, Tex., April 4th, 1919.

THOMAS ARTHUR CANUM

Warren, Minn. Pvt. Cas. Det. No. 29, 163rd Dp. Brig. Son of Willard and Hannah Canum. Stationed at Camp Grant; and Camp McArthur. Under medical care at Camp Grant Hospital for Flu. Mustered out at Camp Dodge, Jan. 10, 1919.

JOHN ENNIL MYERCHIN

Warren, Minn. Pvt. Co. F, 387th Reg., 97th Div. Son of John and Dora Myerchin. Entered service Oct. 21, 1918, at Crookston. Mustered out at Camp Dodge Dec. 13, 1918.

THOMAS OLIVER EVENSON

Winger, Minn. Pvt. 42nd Engr. Son of Ole Evenson. Entered service Feb. 24, 1918. Camp Dodge; American University. Mustered out May 5, 1918, at American University.

BERT HENRY WILSON

Wanke, Minn. Private Co. A, 349th Inf., 88th Div. Son of Anna and Martin O. Wilson. Entered service Feb. 24th, 1918, Camp Dodge. Transferred to Co. H, 59th Reg. 30th Div., to 2nd Co., Det. Bn., to Remount Depot Wagon Tram Co.; to Det. 127, 163rd D. B. Under medical care at base hospital, Camp Sevier. Mustered out at Camp Dodge, March 20th, 1919.

JOHN FOSSO

Fertile, Minn. 1st Cl. Pvt., Co. D, 352nd Inf. 88th Div. Son of Berge and Helge Fosso. Entered service May 24th, 1918, Camp Dodge; Camp Mills. Overseas Aug. 16th, 1918, to June 3rd, 1919. Stationed at Eegne, Vianse and Argentine, France. Fought at Center sector, Haute, Alsace. Mustered out at Camp Dodge, June 13th, 1919. Promoted to 1st Cl. Pvt., Dec. 1st, 1918.

SWEN FOSSO

Fertile, Minn. Pvt. 322nd M. G. Co. 40th Div. Son of Helge and Gergit Fosso. Entered service May 27th, 1918. Camp Lewis; Camp Kearney. Overseas Aug. 8th, 1918, to June 18th, 1919. Stationed in Somme Sector. Fought in the Somme and Argonne. Mustered out at Camp Grant, June 25th, 1919.

PATRICK JOSEPH GRIFFIN

Fertile, Minn. Captain Medical Corps. Son of John and Anna Griffin and husband of Minnie Griffin. Entered service Jan. 21st, 1918, Army Med. School, Washington, D. C. Camp Pike, Hospital 29, A. E. F. and 6 at Bordeaux, 2 at Bassenot. Promoted to Captain June 24th, 1918. Major in Reserve Corps, Dec. 29th, 1919. Mustered out at Ft. Sheridan, Sept. 4th, 1919.

HENRY ALBERT HANSON

Fertile, Minn. Pvt. Co. K, 381st Reg. Son of A. A. and Hannah Hanson. Entered service Oct. 21st, 1918, Camp Cody. Mustered out at Camp Dodge Dec. 15th, 1918.

LOYD KNUTSON

Fertile, Minn. Pvt. Balloon Detch. U. S. Marine Corps. Son of Knute and Hannah Knutson. Entered service May 9th, 1918, Paris Island, S. C.; Quantico, Va. Mustered out at Quantico, Va., Jan. 13th, 1919.

SAMUEL KNUTSON

Fertile, Minn., 1st. Cl. Pvt., Hdq. Co., 64th Reg., G. A. C. Son of Mr and Mrs Knute Knutson. Entered service Jan 15th, 1918, Ft Barancas, Fla. Overseas July 14th 1918, to Feb. 24th,, 1919. Stationed at Angers, Montmmillon, France. Promoted to 1st Cl. Pvt. July, 1918. Mustered out at Camp Dodge, March 29th, 1918.

HELMER T. LARSON

Fertile, Minn. Corp. Co. E. 109th Inf., 28th Div. Son of Bertha and Theodore Larson. Entered service June 24th, 1918, Camp Grant. Overseas Sept 9th, 1918, to May 3rd, 1919. Stationed at Bordeaux, and fought at Theocourt Sector. Promoted to Corp., Nov. 21st, 1918. Mustered out at Camp Dodge, May 19th, 1919.

NORMAN CASPER SANDBERG

Fertile, Minn. Pvt. Co. G, 342nd Reg., 86th Div. Son of Jorros J. and Carrie Sandberg, and husband of Ida Sandberg. Entered service June 25th, 1918, Camp Grant; Camp Upton. Overseas Sept. 9th, 1918, to July 7th, 1919. Stationed at Logan, France. Mustered out at Camp Dodge July 14th, 1919.

EDWIN STEENERSON

Fertile, Minn. Pvt. 333rd F. A., 86th Div. Son of Mrs. Unnie Steenerson. Entered service June 24th, 1918, Camp Grant. Overseas Sept 10th, 1918, to January 3rd, 1918. Stationed at Glasgow, Scotland, and Camp Hunt, France. Mustered out at Camp Grant, Jan. 19th, 1919.

STEPHEN SUBRA

Fertile, Minn. Corp. U. S. Army. Son of Margaret and Stephen Subra. Entered service July 15th, 1917. Cajm Cody. Mustered out at Camp Cody Oct. 25th, 1917.

ARTHUR F. OLSON

Fertile, Minn. Pvt. Co. G, Reg. 132, Div. 33. Son of Anne and Andrew A. Olson. Entered service Feb. 24, 1918. Camp Dodge; Camp Logan; Camp Upton. Overseas from May 24, 1918, to May 24, 1919. Served at Somme, St. Mihiel, Verdun, Meuse-Argonne. Mustered out May 20th, 1919, at Camp Dodge. Served at Dead Man's Hill, and Army of Occupation. Received the following citation: "The reports of the Regimental Commander of your Brigade testify to your gallantry and splendid performance of duty at Consenvoye, on Oct. 8th, 1918. Your conduct on that occasion has afforded me genuine gratification, and I have accordingly directed that your name and action be inscribed in the Roll of Honor of the Prairie Division."—Gen. Bell, of the 33rd Div.

OTTO ELVIN MOEN

Fertile, Minn. Pvt. Co. 102, Reg. 9, U. S. M. Corps. Son of Thea and P. A. Moen. Entered service May 9th, 1917, Mare Island, San Diego; Quantico; Brooklyn; U. S. S. Albany. Went to Ckina, Japan, Honolulu, Manila and Vladivostok. Mustered out Feb. 29, 1920, at Mare Island.

OSCAR J. BAKKE

Fertile, Minn. Son of Mrs. Julia Bakke. Entered service May, 1918; Great Lakes; Norfolk; Washington, D. C. Mustered out Dec., 1919. Now in U. S. Navy Reserve

OTTO GADDE

Fertile, Minn. Co. I, 136th Inf. Son of Johanna and Carl Gadde. Entered service Sept. 20th, 1917. Camp Dodge; Camp Cody. Mustered out Dec. 14, 1917, at Camp Cody.

OLE H. FOSSE

Fertile, Minn. Pvt. 311th Am. Tr., 86th Div. Son of Berge and Helge Fosse. Entered service June 24, 1918. Camp Grant; Camp Mills. Overseas from Sept. 24, 1918, to Jan. 16, 1918. Mustered out Feb. 9, 1919, at Camp Grant.

OTTO DAHLE

Fertile, Minn. Pvt. 1st Cl., Bat. D, 40th F. A., Div. 14. Son of Guren and Erik M. Dahle. Entered service July 22, 1918. Camp Custer. Mustered out June, 1919, at Camp Dodge

EDWIN G. DAHLE

Fertile, Minn. Second cl. seaman, U. S. S. Nebraska. Son of Guren and Erik Dahle. Entered service May, 1917, Salt Lake City; Goat Island, N. Y.; Fort. Monroe; U. S. Nebraska. Buenos Ayres; Brest, France. Mustered out Feb., 1919, at Great Lakes.

OSCAR J. BJORGEN

Fertile, Minn. Pvt. S. A. T. C. Son of Engborg and Engbret Bjorgen. Entered service Oct. 1, 1918; Morningside College, Sioux City, Ia. Mustered out Dec. 12, 1918, at Morningside College.

CONRAD ANDERSON

Fosston, Minn. Pvt., 34th Engineers. Son of Jorgen Anderson. Entered the service May 27th, 1918, Camp Lewis, Wash.; Fort Benjamin Harrison, Ind.; Camp Mills. Overseas Aug. 16th, 1918, to March 2nd, 1919. Stationed at Issoudile, France. Mustered out at Camp Dodge, April 19th, 1919.

OLAUS MARTIN BAKKEN

Fosston, Minn. Pvt. Co. G, 100th Inf., Div. 27. Son of Laure and Anton Bakken. Entered service July 26, 1918. Camp Wadsworth. Camp Stewart. Overseas Sept. 14, 1918, to March 9, 1919. In reserve at Manecourt, France. Mustered out Marc[illegible] 31, 1919, at Camp Dodge.

LUDVIG INGRAM EINESS

Fosston, Minn. Pvt., Medical Corps. Son of Hafton and Marie Einess. Entered the service Sept. 4th, 1918, Camp Grant. Mustered out July 9th, 1919, at Camp Grant.

ELIAS EINESS

Fosston, Minn. Pvt. Ambulance Corps, 13th Div. Son of Hafton and Marie Einess. Entered service May, 1918, Camp Dodge, Ft. Riley, Camp Lewis. Mustered out Feb., 1919, at Camp Lewis.

THEODORE ROGNE

Fosston, Minn. Horseshoer, Vet. Corps. Enlisted in Cavalry Oct., 1917, Minneapolis; Jefferson Bks., Mo., Camp Harry J. Jones, Douglas, Ariz. Troop G, 4th Cavalry at Brownsville, Tex. Went to Vet. Corps at Ft. Bliss. Mustered out at Ft. Bliss, Aug., 1920.

CONRAD GRINDE

Fosston, Minn. Private, 22nd Previous Service. Co. Nephew of Roger Stade, Chicago, Ill. Had previous military training from July 2, 1898, to March 27, 1899, with Co. F, 15th Minn. Volunteer Inf. Entered service March 16, 1918, Jefferson Bks., American University, Washington, D. C. Overseas May 10, 1918 to June 1, 1919. Brest, France. Base hospital at Camp Dodge from June 10, 1919, to Aug. 13, 1919. Mustered out at Camp Dodge, Aug. 13, 1919.

GRUNDY GRUNDYSON

Fossston, Minn. Private, Co. E, 187th Reg. Inf. Son of Thea and D. Grundyson. Entered service Oct. 21st, 1918. Camp Cody. Mustered out at Camp Dodge Dec. 13th, 1918. With Det. 2, 163rd D. B.

ALBERT GUSTAVE HEIDE

Fosston, Minn. Private Co. F, 54th Pioneer Inf. Son of Mr. and Mrs. Albert Heide. Entered service July 26, 1918; Camp Wadsworth; Camp Stewart. Overseas from Aug. 29, 1918, to June 2, 1919. Served at Meuse-Argonne; Army of Occupation in Germany.

EILEF ISACK HEIDE

Fosston, Minn. P[illegible] Co. F, [illegible] of Mr. and Mrs. Albert H[illegible] 26, 1918. Camp Wadsworth, S. C. [illegible] F, 54th Pioneer Inf. Overseas [illegible] to June [illegible] 1919. [illegible] at Brest, [illegible] Mustered out at Camp Dodge, July 7th, 1919. [illegible] Argonne, Sept. [illegible] to Nov. [illegible] of Occupation in Germany.

ERICK EDWARD HOLM

Fosston, Minn. Private, Co. C, [illegible] Hisbard of C[illegible] Holm. Entered service [illegible] 1918. Camp Wadsworth, S. C. Transferred to Co. F, 10th Reg., 27th Div., La Ferté, France. Overseas Sept. 13th, 19[illegible], to Feb. 17th, 1919. Stationed at Bordeaux and Bordeaux, France. Mustered out at St. Riquan, France, Feb. 17th, 1919.

EUGENE FREDERICK HOVEY

Fosston, Minn. Gunner's Mate, 3rd Class. Son of Anna and Sam Hovey. Entered service July 7th, 1917. Receiving ship San Francisco, transferred to New York receiving ship. Promoted from apprentice seaman to seaman 2nd class, to seaman, to gunner's mate. Was at Mare Island naval hospital for measles, Green County hospital, Brooklyn, N. Y., for influenza, and at Brooklyn Naval hospital for removing of tonsils. Mustered out at Minneapolis, Aug. 22nd, 1919.

JOSEPH MELVIN LANGSETH

Fosston, Minn. Private, Co. 44, 161st D. B. Son of Martha and Martin Langseth. Entered service Sept. 4, 1918. Camp Grant; Camp Hancock; Camp Johnson, Replacement center M. G., Camp Hancock. Mustered out at Camp Dodge, Feb. 3rd, 1919.

WALDO BERNT NIELSEN

Fosston, Minn. Cpl. Camp Provost Guards. Son of B. Nielson, Copenhagen, Denmark. Entered service Aug. 7th, 1917. For about two years was with the regular army and University Army of Denmark, aggregate service. Mustered out at Camp Dodge, March 18, 1919.

ERLING OLSON

Fosston, Minn. Steam Engineer, 2nd class. Naval Reserve Force. Son of Mrs. Knute Swenson. Entered service Feb. 21st, 1918. Dunwoody Institute training station. Attended Harvard Radio School at Cambridge. Training School at Wentworth Institute, at Boston. Promoted from I. E. R. to Engineer, 2nd Class, Sept. 15th. Convoy duty. Mustered out at New York, March 7th, 1919.

EIMELL BAKKMAN

Fosston, Minn. Corp., 13th U. S. Inf. Son of Gust and Nettie Bakkman. Entered the service Aug. 4th, 1918 at Camp Fremont, Cal.; Camp Mills, N. Y.; Camp Merritt, N. J. Mustered out at Ft. D. A. Russell, Wyo., July 19th, 1919.

GEO. EDWIN GUSTAFSON

Fertile, Minn. 2nd Lieut., Co. G, 11th Machine Gun Bn. 4th Div. Entered the service June 10th, 1916, and served on the Mexican border and in the World War.

AMERICAN LEGION

NELS T. WOLD POST NO. 20
THE AMERICAN LEGION

The first meeting of war veterans was held in Crookston on March 13, 1919, at which time R. A. Rossberg was elected Post President and Byron Gossman secretary. This temporary organization was later re-organized as an American Legion Post with the same officers and the name Nels T. Wold was adopted as the post name on June 5th. During that summer a county convention and a district convention of the American Legion was held in Crookston at the time of the Home Coming celebration. Gov. J. A. A. Burnquist dedicated the Polk County Service flag and Major General Wood presented the Congressional Medal of Honor to the next of kin of Nels T. Wold.

On December 29th the first annual banquet of the Nels T. Wold Post was held and P. J. Eide was elected Post Commander and J. H. Sylvester Post Adjutant. The Post officers for 1921 were M. Rosenthal Post Commander and M. Dickerson Post Aujutant. The present officers are E. F. Wright, Post Commander and Roy Nelson, Post Adjutant.

Nels T. Wold Post has been one of Minnesota's most active posts and has assisted all ex-service men in this community. It took a prominent part in the work of preparing forms for the Minnesota State Bonus, distributing of Victory Medals, adjustment of compensation and vocational training claims and still has this service. No charge has been made at any time and all veterans are free to accept the service whether they are Legion members or not.

Nels T. Wold Post has always been represented at all National and State Conventions of the American Legion. A number of its members have served with ability on State and National Committees and are still members.

THEODORE STALEMO POST AMERICAN LEGION

The Theodore Stalemo Post American Legion No. 242 Minn. was organized in November, 1919, with its first officers. It received its charter on October 6, 1919. Alfred Torrison was the first organizer and the first commander of the post. The Post was named after Theodore Stalemo, Fisher, Minn., a veteran of the great war who gave his life for his country in the Battle of the Argonne. The Post has a fine membership and at the present time it boasts of 50 members on the rolls paid up.

The Post has been a considerable factor in the community life here. It has supported the community life and has put on various activities. The only two boys from this section who died in the service namely, Theodore Stalemo, Fisher, Minn., and William Logan, Fisher, Minn., have been brought back to their home communities for burial. The Post has taken charge of these funeral ceremonies and has paid the respects due to the fallen soldier. The Post has had charge of the burial services of four former service men.

The present Commander of the Post is W. A. Jarvis of Fisher, Minn., who has been very active in building up the Post so that in the future I think it will be stronger than ever before.We plan to increase our membership in the future and lay the plans for a Legion hall in Fisher, Minn. Above all things we will stick together as we realize the importance of the Legion more now than ever. If a Legion member wants anything that's coming to him he has to stick together. We hope for the best in the Legion and try and help out our disabled brother so that he will be taken care of.

The present membership of the Legion is 50 members.

The officers are as follows: W. A. Jarvis, Post Commander; E. Knutson, V. Commander; H. Widenhofer, Adjutant; A. Torrison, Post Recorder; O. M. Stensgaard, Post Chaplain.

By

ALFRED TORRISON.

THOMAS L. BAILEY POST OF AMERICAN LEGION

The Thomas L. Bailey Post No. 397 of Erskine, Minn., was organized December 13, 1919, with the following as charter members:

Berge, Albert F.	Hiler, Everett
Chandler, Floyd	Kraft, Ernie
Chandler, Isaac	Kraft, Ingvald
Clauson, Bennie	Lynde, Kenneth
Clauson, George	Ness, Carl M.
Clementson, Conrad	Walker, Gilbert
Dorr, Arthur	Walker, Roscoe
Gulbranson, Martin	

The Post is named in honor of Thomas L. Bailey, who was the first man from this county to be killed in action.

This community suffered a loss of eighteen casuals, of which eight have been returned for burial. The Post has conducted the following military funerals:

Thomas L. Bailey, Lauritz Larson, Gilbert Lesetmoe, Benjamin J. Bradshaw, Alfred Oppengaard.

The funerals of Albert Bensen, Henry Weiby, and Joseph Ramberg were conducted before the Post was organized.

Miss Anna Bradley R. A. N. of this Post served with the A. E. F. for three years.

Various social activities have also been carried on by the Post. During the last three Annual Eastern Polk County Fairs the Post has taken active part. At the last fair a realistic dug-out and souvenir exhibit contributed materially to the attendance at the fair and netted the Post a handsome sum of cash.

A live women's auxiliary has just been organized that promises to become a valuable adjunct to the Post.

The Post has a unique distinction of being promised a German cannon or field piece in recognition of its high percentage of casualties. A bill has been introduced in Congress by Hon. Halvor Stenerson to this effect.

The Post maintains an attractive bulletin board in a conspicuous public place that has often proven itself a "go getter" for all Legion activities.

The big objective of this Post at the present time is a memorial in the form of a community building. Various organizations are enlisting their efforts with the Legion in this movement.

By ALBERT F. BERGE.

RED CROSS

THE RED CROSS

It was the desire of the publisher of this book to give a detailed write-up of all the Red Cross branches in the county, and names of all active workers, but owing to the fact that this work was not started until three years after the war, this was found impossible. We, however, give the names of all branches and their officers, as far as it was possible to obtain them. We realize that many active workers were not officers at that time and it really is not justice not to mention them, that they may receive credit for their untiring efforts while aiding the great work of the Red Cross.

OFFICERS OF THE POLK COUNTY CHAPTER

H. W. Misner, Chairman.
Mrs. W. A. Robertson, Vice Chairman
Byron L. Crowe and R. C. Gadde, Treasurers
W. L. Ireland, C. H. Zealand, Secretaries.

ANGUS BRANCH

Mrs. Carl Ostrom, Chairman.
Mrs. Wm. Oberg, Vice Chairman
Mrs. A. Pederson, Treasurer
Mrs. J. W. Campion, Secretary

BYGLAND BRANCH

George O. Olson, Chairman
Miss Olga Skyberg, Vice Chairman
Ralf A. Moe, Treasurer.
S. K. Flaat, Secretary.

CLIMAX BRANCH

Knute Swenson, Chairman
Mrs. Thomas Quigley, Vice Chairman
Mrs. August Lindblad, Treasurer.
Mrs. F. G. Stearns, Secretary

CHESTER BRANCH

Mrs. L. J. O'Neil, Chairman.
Mrs. C. Christofferson, Treasurer.
Mrs. Sigrid Moen, Secretary.

ELDRED BRANCH

Loyd E. Brandt, Chairman.
Miss Helen Leikness, Vice Chairman
T. E. Johnson, Treasurer
Miss Marie Mariner, Secretary

EUCLID BRANCH

Mrs. R. H. Balfour, Chairman
Mrs. J. S. Chapin, Vice Chairman
Mrs. O. H. Mueller, Treasurer.
Miss Vesta Misner, Secretary.

FISHER BRANCH

Mrs. E. Hopkins, Chairman
Mrs. W. Hollands, Vice Chairman.
Mrs. Donald Hamilton, Secretary-Treasurer.

GULLY BRANCH

Rev. O. M. Stensgaard, Chairman.
Mrs. L. H. Aas, Vice Chairman
A. W. Quitmeyer, Treasurer.
Miss Violet Griffin, Secretary.

KEY WEST BRANCH

Mrs. Edw. Will, Chairman
John Love, Vice Chairman.
Mrs. Edw. Clint, Treasurer.
Mrs. C. R. Wiles, Secretary.

LOYALTY BRANCH

Mrs. W. H. Thrower, Chairman.
Mrs. B. A. Doty, Vice Chairman.
Mrs. Geo. Van Heeren, Secretary-Treasurer.

NIELSVILLE BRANCH

Mrs. Albert Spokely, Chairman.
Mrs. Brekke, Vice Chairman.
L. S. Kolden, Treasurer.
Rev. J. N. Dordahl, Secretary.

TRAIL BRANCH

Mrs. M. A. Dahl, Chairman.
Mrs. J. A. Wallace, Vice Chairman.
Mrs. E. Reopelle, Treasurer.
Mrs. A. H. Jensen, Secretary.

TABOR BRANCH

Mrs. E. E. Fillipi, Chairman.
Mrs. G. Maruska, Vice Chairman.
A. M. Palya, Treasurer.
Miss Helen K. Vavrina, Secretary.

GRIEBROK BRANCH

Mrs. E. J. Wanke, Chairman
Mrs. Gust Strande, Treasurer.
Mrs. O. Erlandson, Secretary.

WINGER BRANCH

Miss Gyda Benson, Chairman
Miss Agnes Solberg, Treasurer
Mrs. G. I. Vanstom, Secretary.

WILLOBY BRANCH

Mrs. A. R. McRae, Chairman.
A. M. Cook, Treasurer.
Mrs. C. J. Nordlum, Secretary.

BRODERHEIM BRANCH

Brs. C. O. Carleson, Chairman
Mrs. S. Ostby, Vice Chairman
Miss Emma Markhuson, Treasurer
Miss Clara Amoth, Secretary.

HILL RIVER BRANCH

Mrs. Gunder Broin, Chairman.
Leonard Drentlaw, Treasurer
Miss Freda Anderson, Secretary

FOSSTON BRANCH

Mrs. R. Turnbull, Vice Chairman
Mrs. E. Cormonton, Treasurer.
Mrs. O. E. Fossum, Secretary.

CROOKSTON BRANCH

Mrs. W. H. Miller, Chairman.
Mrs. Marcus Stephens, Vice Chairman
Albert Cairns, Treasurer.
Emil E. Turnquist, Secretary.
C. H. Zealand, Secretary County
Sam Erickson.

LENGBY BRANCH

Mrs. S. A. Newman, Chairman.
Mrs. A. Enger, Vice Chairman
Mrs. C. J. Yngve, Treasurer.
Mrs. C. E. Albright, Secretary.

FERTILE BRANCH

Mrs. Mjalmer Erickson, Chairman
Mrs. J. A. Erickson, Vice Chairman.
Mrs. Ed. Mossefin, Treasurer.
Mrs. C. J. Wallace, Secretary.

MALLORY BRANCH

Mrs. Robert McWalter, Chairman.
Mrs. D. Will, Treasurer.
Mrs. T. D. Stewart, Secretary

RINDAHL OR GARDEN BRANCH

Mrs. B. Solie, Chairman.
Miss Alma Gunofson, Secretary
Miss Marie Larson, Treasurer.
Mrs. Ole Fengestad.

VARNES BRANCH

Matilda Jurde
Miss Gina Floan.
Clara Floan (Mrs. Gilbert Moen)

GODFREY MERRY WORKERS

Mrs. Aug. Raff.

LITTLE NORWAY BRANCH

Viola Gullickson
Mabel Christianson, Chairman.

MENTOR VILLAGE BRANCH

Geo. Ketman, Chairman
Mrs. Ole Jensen, Vice Chairman.
W. L. West, Treasurer.
Miss Alyda Estlund, Secretary.

MAPLE LAKE BRANCH

Mrs. J. C. Bunness, Chairman.
Mrs. Elmer Knudtson, Vice Chairman
Mrs. E. R. Phinney, Treasurer and Secretary

McINTOSH BRANCH

Mrs. P. B. Hole, Chairman.
Mrs. W. E. Erickson, Vice Chairman
Mrs. Engvald Vaatveit, Treasurer.
Mrs. Selmer Stardig, Secretary.

ERSKINE BRANCH

Nana Amundson, Chairman.
Mrs. Chas. Ness, Vice Chairman.

BELTRAMI BRANCH

Mrs. Ray Webster, Chairman.
Mrs. C. W. Rand, Vice Chairman.
Mrs. H. M. Kjemhus, Secretary.
Mrs. C. E. Hazleton, Secretary.

NORTHWEST SCHOOL OF AGRICULTURE BRANCH

Mrs. A. M. Foker, Chairman.
Mrs. C. G. Selvig, Treasurer.
Mrs. T. M. McCall, Secretary.

DUGDALE BRANCH

Mrs. Wm. Forsythe, Chairman.
George Forsythe, Treasurer.
Mrs. P. F. Killburg, Secretary.

LIBERTY LOANS

LIBERTY LOANS

The first Liberty Loan came in May, 1917, and largely through the banks $170,000 was subscribed. There was no county organization for the first loan but A. D. Stephens was appointed County Chairman for the second loan just before the drive which came Oct. 15, 1917. There had been but little time for organization but $518,800 was subscribed for this loan. By the time the third Liberty Loan drive came on in April, 1918, the organization for the county was in good shape. Mr. Stephens was also chairman of this drive and so well was it organized that the county"s allotment of $820,000 was oversubscribed by $77,450 there being in all $897,450 subscribed by 5,799 different subscribers in this drive. Mrs. C. L. Roemer of Crookston was County Chairman for the Women's Division of this drive and also the Fourth and Fifth Liberty Loan Drives and the efforts of the women aided materially in exceeding the allotment.

In the Fourth Liberty Loan, of which Mr. Stephens and Mrs. Roemer were County Chairmen, the allotment was oversubscribed still more. Polk County was asked for $1,840,000 making this by far the largest of the loans. It was oversubscribed by $158,550 making in all $1,998,550 or almost $2,000,000 subscribed in this loan. This loan took place in September, 1918.

The Fifth Liberty Loan Drive which "Finished the Job" as the slogan was, took place in April, 1919. It coming after the suspense of the war was over was perhaps harder to put across. Mr. Harvey W. Misner of Crookston and Mrs. Roemer of Crookston were the County Chairmen. Polk County also went over the top in this drive and oversubscribed it by $48,800. Polk County's allotment was $1,350,000 and $1,401,200 was subscribed.

In the first two loans but few individuals subscribed but with the third loan the number of subscribers increased and 5,799 subscribers contributed to this in Polk County, in the fourth there were 8,492 subscribers and in the fifth 6,337.

At the late date when this book was compiled it was not possible to get a list of all who solicited in the various Liberty Loans throughout the county and the following list is not by any means complete however it does give most of the chairmen and committeemen in the different precincts.

In the Liberty Loans in Polk County the county was divided into twenty districts. These districts were as follows:

DISTRICT NO. 1

Townships	Committee	Superintendent of District
Johnson	A. E. Ness, Wanke, Chm. Clarence Wilson, Wanke D. J. Wanke, Wanke	John A. Dahl, Trail
Chester	L. J. O'Niel, Chm., Oklee A. E. Homme, Griebok A. K. Tiegen, Trail	

DISTRICT NO. 2

Gully	Oscar Thor, Chm., Gully M. O. Halvorson, Gully E. J. Tagley, Gully John A. Dahl, Gully	E. J. Tagley, Gully
Eden	Julius Eseseth, Chm., Gully B. J. Branlie, Gully Axel Paulson, Gully Bennie Krogstad, Gully	

DISTRICT NO. 3

Columbia	B. Siverson, Chm., Lengby J. Brustad, Fosston Alfred Beckstrom, Fosston Peter Molstad, Fosston Fredolph Fredrickson, Fosston Ole Lomme, Fosston Albert Bernston, Bagley	C. F. Lillo, Lengby
Lengby Village	C. F. Lillo, Chm., Lengby P. A. Seddrberg, Lengby Elmer Hilliard, Lengby Marshall Monagle, Lengby	

DISTRICT NO. 4

Village of Fosston	Lewis Lohn, Chm., Fosston Allen Sather, Fosston S. E. Bysom Francis Stadvold	Lewis Lohn
Queen	Toleffe Hanson, Chm. Andrew Gordon Hjalmer Johnson Carl M. Lee John Berglund John Heistad Gilbert Hoyt	
Brandvold	Herman Berg, Chm. Michael Ekern K. E. Flaskerud A. E. Wold John Shannon O. H. Bergdahl E. O. Fjerstad Ole Torerson B. A. Holt P. O. Shol T. E. Kjolhaug, Chm., Fosston	
Rosebud	John E. Jevrud B. Lorntson E. G. Eklund Carl Hagen Oliver Moen Edward R. Nessett	

DISTRICT NO. 5

Townships	Committee	Superintendent of District
Village of McIntosh	C. M. Berg, Chm. I. N. J. Reis Chas. L. Conger Engaval Vaatveit R. W. Southmayd, Dr. R. Vik, Ole Sannes, Anton Wolf, John Malen, K. K. Hoffard, Geo. A. Beito, C. L. Conger, J. K. Halvorson, Martin Christianson, P. B. Hole, Dr. L. Olson, Henry Johnson, John Alrick	C. M. Berg
Hill River	L. M. Linfors, Chm. H. L. Hanson F. O. Sivertson	
Lessor	Charles Lawrie, Chm. John O. Bostrom, Sven Enerson Martin H. Voxland, Julius Johnson.	
King	Chas. McCarthy, Chm. C. C. Ostby, T. H. Aakhus, Peter Grimstad, Ed Wardeberg, Ole Gustafson, B. & L. Bjugstad, J. O. Hedman, Osof Froirak, Elvind Froirak, Ole Ostanaa, P. O. Ostannaa.	
Sletten	Barney Flasch T. B. Lanswerk Chas. McManus El Nelson	

DISTRICT NO. 6

Winger Township and Village	A. I. Solberg Christ Bursheim A. E. Norgrunt G. L. Vanstrom Peter Erickson M. A. Vraa M. O. Homme John Jensen Arne Geldaker	A. L. Solberg

DISTRICT NO. 7

Badger	Henry Ronne, Chm. S. J. Ostby A. I. Haugen E. E Bjellnd Iver Amundson Ole Nelson	Theo Nelson
Village of Erskine	Theo Nelson, Chm. I. I. Steereson S. T. Gilbertson L. F. Benson	
Knute	Marten Benson, Chm. Ole J. Hanson Carl Paulson John Clementson Emil Oppegaard Ole J. Hamre	
Woodside	Martin Christianson, Chm. Toleff Bratvold Ole Carlson John Hanson Marius Christianson Thos. Hauge	

DISTRICT NO. 8

Townships	Committee	Superintendent of District
Village of Mentor	Jos. Tagley, Chm. Erick Ellingsen Fred Toupin W. H. Borchert	Jos. Tagley
Tilden	John T. Olson, Chm. O. H. Camp T. Farden George Forsythe	
Grove Park	John E. Tice P. E. Drinkwine H. B. Sykes Silas W. Farrel John Remick	

DISTRICT NO. 9

Village of Fertile	Hans L. Paulsrud, Chm. C. J. DeMers, Chm. A. P. Hanson Norman Hanson Albert O. Gullickson Ed Bolstad	Hans L. Paulsrud C. J. DeMers
Garfield Township	Nels Kvenvolden L. J. Rongen Jens O. Rued L. Hammer E. P. Roragen Lewis Bolstad E. G. O. Hoglund	
Garden Township	Jans Johnson, Chm. Arne Holseth, C. Roed, Ed Holm, Ole Fengestad, Hans Johnson, Arne Holseth, Martin Horstad	
Godfrey Township	Ed A. Ness, Chm. Andrew Christianson Gilbert Lee	
Onstad Township	H. H. Halvorson L. A. Thorson Martin Walker	
Liberty Township	Nels Clementson, Chm. Ed Haave, Hans Holmvik, Chas. Overland, Henry Holen, Ed Hame, Oscar Haugen	

DISTRICT NO. 10

Kertsonville Township	C. W. Ellinger, Chm. Omer Sauve Fred LeBlanc	Jno. E. Page
Gentilly	A. Laliberti, Chm. Rev. E. Theillon Pierre Brule	

DISTRICT NO. 11

Townships	Committee	Superintendent of District
Village of Beltrami	T. O. Haftdahl, Chm. C. C. Heath L. W. Johnson C. O. Lekve, Chm.	T. O. Haftdahl C. C. Heath
Reis Township	Ole G. Olson, Chm. C. M. Lively R. T. Webster O. N. Olslund M. R. Skaug C. K. Luyman	
Russia Township	A. R. McRae Orin Simmons Fred Baatz Arthur Hasty	
Scandia Township	G. G. Eia Theo Stromstad Geo. A. Page A. H. Olson	

DISTRICT NO. 12

Hubbard Township and Nielsville	L. S. Kolden, Chm. John T. Orick W. S. Brekke T. A. Thompson H. Algaard Olaus Engelstad Melvin B. Kolstad K. S. Aker E. C. Onstad	L. S. Kolden

DISTRICT NO. 13

Vineland Township	E. Stortroen, Chm. Carl Grundberg H. E. Thrower P. A. Sattermoe	Norman Rosholt
Hammond Township	H. A. Tosley, Chm. James Dewar Chas. Lariviere	
Village of Climax	Norman Rosholt, Chm. Knut Swenson	

DISTRICT NO. 14

Roome Township	P. H. Solstad, Chm. G. W. Mariner, H. P. Boukind, T. Johnson	T. Johnson Samuel E. Johnson
Tynsid Township	Edward Quirk, Chm. John Martin O. H. Koppang	

DISTRICT NO. 15

Andover Township	John Perry, Chm. John Letness W. J. Miller John S. Rohrer	A. D. Stephens H. W. Misner
Fairfax Township	Frank Hedly, Chm. Sever Quarberg Gus Nelson Chas. Musselman	

DISTRICT NO. 15 (Continued)

Townships	Committee	Superintendent of District
Crookston Township	Ed Lacot, Chm. Walter Latta J. M. McCaffrey	A. D. Stephens H. W. Misner
City of Crookston	S. A. Wallace, Chm. S. M. Sivertson, J. J. Padden, G. O. Hage, Geo. Ramstad, P. K. Haselrud, J. E. O'Brien, C. M. Tvedten, J. C. Sathre, H. W. Hitchcock, G. A. Youngquist, Ole Vaule, Bert Levins, and others.	
Lowell Township	J. K. Quamme, Chm. A. P. Christianson Frank LaPlant Walter F. Banks	
Parnell Township	Martin Casey, Chm. E. C. Hawes Otto Claus	

DISTRICT NO. 16

Fisher Village	A. O. Stortroen, Chm. E. C. Hopkins W. D. Hamilton O. G. Grove	A. O. Stortroen
Fisher Township	J. L. Wentzel, Chm. P. M. Aune Philip Murphy David McCleary	
Bygland Township	Geo. O. O. Olson, Chm. Alfred Solstad Gunnuf Moe S. K. Float	

DISTRICT NO. 17

Northland Township	John A. Myerchin, Chm. C. J. Johnson, Frank Novak, Jens E. Dahl	N. J. Nelson
Esther Township	William Pape, Chm. Ludvig Larson S. E. Erickson	
Grand Forks Township	S. R. Miller, Chm. Alex Laney	
Huntsville Township	D. B. Ferguson, Chm. James Driscol T. D. Lee	
Nesbit Township	Wm. M. Brown James McDonald John A. Anderson John H. McDonald	
Rhinehart Township	Gust Peterson, Chm. Olaf Lundin Oscar Moberg	
Sullivan Township	Thomas Onneland, Chm. James T. Sullivan F. A. Reed John Mack	

DISTRICT NO. 17 (Continued)

Townships	Committee	Superintendent of District
City of East Grand Forks	F. E. Lurton, Chm. T. A. Sullivan G. A. Noonan	N. J. Nelson.
Keystone Township	Wm. B. Story, Chm. Wm. Gunness	
Higdem Township	A. N. Anderson, Chm. Carl Quern Emil Larson	

DISTRICT NO. 18

Village and Township of Euclid	Rob. H. Balfour, Chm. C. A. Daubner T. T. Horn Peter Rutherford	J. S. Chapin
Belgium	Geo. W. Landon J. P. Salentine	
Fanny	J. W. Rose G. H. Senske Emil Volker Chas. Munson	

DISTRICT NO. 19

Angus	J. B. Goodwin, Chm. A. J. Peterson L. Osterloh	J. F. Montgomery
Brandt	W. J. Durbahn Paul Ulseldinger	
Helgeland	W. G. Hammick Christian Anderson G. E. Arhaug Elling Olson	
Brislet	J. M. Boyd, Chm. John Edgar J. G. Nelson Ed Springmeyer	

DISTRICT NO. 20

Tabor	A. M. Palya, Chm. G. L. Short	A. M. Palya
Farley	John P. Peterson, Chm. Frank Kavar, Chas. Tilley	
Sandsville Township	H. J. Beardmore, Chm. Henry Hendrickson Martin Sands	

UNITED WAR WORKERS

DRAFT BOARD

HOME GUARD

UNITED WAR WORKERS

In 1918 an organization was formed to take care of all war work campaigns and drives. It was this organization that took care of the United War Work campaign in November, 1918 which drive was to raise funds for the Y. M. C. A., Y. W. C. A., National Catholic War Council, Knights of Columbus, War Camp Community Service, Salvation Army and the Jewis Welfare Board.

Previous to this in January, 1918 the first Knights of Columbus War Fund drive took place, in 1917 the Y. M. C. A. drive, and various other drives, all with a different organization. This one big organization was formed to take care of all the war work in Polk County.

The following is a list of the committee members of this body. The executive committee numbers among its members the President of the Polk County Chapter of Red Cross, the heads of the Y. M. C. A. and K. C. drives, a member of the Minnesota Safety Commission, District Draft Board, County Chairman War Savings Stamp Drive, and of the Liberty Loan Campaign.

W. E. McKenzie, Chairman.

Rev. E. E. Shawl, Vice. Chm.

A. G. Sandberg, Sec.

S. M. Sivertson, Treas.

Executive Committee: A. D. Stephens, C. G. Selvig, H. W. Misner, Martin O'Brien, W. E. McKenzie, Lewis Lohn, G. H. Sandberg, J. H. Montgomery, W. P. Murphy, Thos. Degnan, S. M. Sivertson, N. A. Thorson, Norman Rosholt, Jos. Bell, S. G. Eklund, Edward Mossefin, Chas. Loring, Rev. E. E. Shawl, Mrs. C. Q. Roemer, L. G. Mustain, N. J. Nelson.

The following are the township committee, the first named being the chairman of the local committee:

Andover—John Perry, John Letness, W. J. Miller.
Angus—A. J. Peterson, Lewis Osterlon, A. T. Champion.
Badger—Herman Lee, Henry Ronnes, S. J. Ostby.
Belgium—Geo. W. Landon, John P. Salentine, C. E. Peck.
Brandt—Paul Useldinger, T. J. Owens, Oscar Hauglid.
Brandsvold—J. M. Boyd, John Edgar, J. G. Nelson.
Bygland—Geo. G. Olson, Alfred Solstad, Gunnuf Moe.
Chester—L. J. O'Niel, A. E. Hamme, Walter L. Whitley.
Columbia—V. Sevenson, O. J. Brustad, Alfred Bickstrom.
Crookston—F. R. Bryden, Walter Latta, J. R. Bull.
Eden—Julius Espeth, P. G. Branli, Axel Paulson.
Esther—Wm. Pape, Ludvic Larson, S. E. Erickson.
Euclid—E. E. Hartman, T. T. Horn, C. A. Duebner.
Fairfax—Frank Hedley, Charles Musselman, Sever Quarberg.
Fanny—J. W. Rose, John Nelson, Charles Munson.
Farley—John P. Peterson, Frank Kavar, A. B. Airhart.
Fisher—Philip Murphy, P. M. Aune, David McCleary.
Gardner—H. D. Holm, D. B. Bodahl, Hans Johnson.
Garfield—Neis J. Kvenvolden, Jens O. Roed, L. J. Vongen.
Gentilly—A. Lalliberte, Rev. E. Theillon, Pierre Brule.
Godfrey—Ed A. Ness, Andrew Christianson, Gilbert Lee.
Grove Park—John E. Tice, P. E. Drinkwine, H. B. Sykes.
Gully—Oscar Thor, M. O. Halvorson, John A. Dahl.
Grand Forks—S. E. Miller, Thos. McCoy, Robert Anderson.
Hammond—H. A. Tofsley, James Dewar, Chas. Larivierre.
Hill River—F. O. Syverson, H. L. Hanson, L. M. Linfors.
Helgeland—Christian Anderson, Simon Olson, John Johnson.
Hubbard—John T. Quirk, Tom Tompson, Sam Holland.
Huntsville—D. B. Ferguson, James Driscol, W. D. Lealos.
Johnson—D. J. Wanke, A. E. Ness, Clarence Wilson.
Keystone—D. D. Geddess, N. P. Stovey, Wm. Gunness.

Higdem—A. N. Anderson, Ludvig Larson, Carl Quam.
Kertsonville—C. W. Ellinger, Omer Sauve, Fred LeBlanc.
King—C. C. Ostby, Charles McCarty, Ed Nordbeng.
Knute—Martin Benson, Ole J. Hanson, John Clementson.
Lowell—W. F. Banks, F. H. Ross, J. K. Quamme.
Lessor—Chas. Lawrie, John O. Bostrom, Martin H. Voxlund.
Liberty—Nels Clementson, Ed. Hauve, Charles Overlaad.
Nesbit—W. M. Brown, James McDonald, J. A. Anderson.
Northland—James A. Myerchin, D. J. Johnson, Jens E. Dahl.
Onstad—H. H. Halvorson, I. A. Thorson, Martin Walker.
Parnell—E. C. Howes, W. H. Baldt, Martin Casey.
Reis—R. F. Webster, O. N. Olslund, Ole G. Olson.
Russia—A. R. McCray, Fred Baatz, Oliver Johnson.
Roome—G. W. Mariner, J. V. Melick, H. W. Boukind.
Rhinehart—Gust Peterson, Oscar Wick, Olad Broudin.
Rosebud—John Jurud, B. Loventson, P. E. Kjolhaug.
Queene—Halvor Johnson, Andrew Gordon, T. Hanson.
Sandsville—H. J. Beardmore, Henry Hendrickson, Martin Sands.
Scandia—G. G. Eia, Theo. Strandstad, George Page.
Sletten—Barney Flasch, T. B. Lanswerk, Charles McManus.
Sullivan—Thomas Underland, T. J. Sullivan, Fay Reed.
Tabor—A. M. Palya, Jos. Vavrina, Frand H. Gust.
Tilden—John T. Olson, O. B. Camp, T. Farden.
Tynsid—Edward Quick, A. H. Kopand, I. I. Berg.
Vineland—Carl Granberg, Dr. W. H. Thor, E. Stortroen.
Winger—A. I. Solberg, Christ Bursheim, A. E. Norgrunt.
Woodside—John Hanson, Roy V. Mitchell, Carl Christianson.

CITY AND VILLAGE COMMITTEES

Climax—August Lindblad, J. P. Soes, A. N. Wakefield.
East Grand Forks—F. E. Lurton, Tim Sullivan, A. Arneson.
Eldred—P. H. Salstad, I. S. Hov, T. E. Johnson.
Euclid—Rev. Lewis, John F. King, J. H. Fulton.
Erskine—B. J. Bradshaw, Theo. Nelson, G. K. Espeseth.
Fertile—J. D. Mason, Norman Hanson, John Holton.
Fosston—S. S. Stadsvold, P. G. Herschberger, A. W. Foss.
Fisher—A. O. Stortroen, J. H. Haugen, Sam Torrison.
Lengby—F. C. Lillo, Ed. Welte, N. Lindh.
McIntosh—C. M. Berg, E. E. Hanson, C. T. Lamman.
Mentor—Jos. Tagley, Jas. Benoit, E. Ellingson.
Nielsville—L. S. Kolden, Halvor Benson, E. G. Onstad.

LOCAL DRAFT BOARD FOR POLK COUNTY

During the World War about 8,160 men of Polk County registered with the Local Board, under the selective service law of May 18th, 1917. To examine and classify these men so that an army might be furnished the government, was indeed a huge task. The army had to be furnished without crippling the industries of the country and with the least possible hardship to individuals.

On June 5th, 1917, about 3500 young men between the ages of 21 and 31 years registered for military duty in Polk county. It was from this group that most of the men were picked for the army. On June 5th, 1918, or one year later, all those who had reached the age of 21 years during the past year were required to register. There were around 600 in this registration, but as these two classes were about exhausted it was deemed necessary in the fall of 1918 to have those 18 to 21 years old, and 31 to 45, register. In Polk county about 4000 registered Sept.26th,1918.

In December, 1917, the questionnaire system went into effect and a wonderful system it was. By this means, facts as to each registrant were made easily accessible.

The Local Board for Polk County was organized in May, 1917, and served to March 31st, 1919. The members were E. F. Kelley, H. J. Welte, and Dr. Kjelland, and to these men a great deal of credit is due for their long hours of hard work in classifying and examinying the registrants of Polk County. In all, about 1600 men were sent to camp through the local board.

To another Polk County man is also due a great deal of credit. Mr. Martin O'Brien, of Crookston, unselfishly gave up his law practice and went to Duluth to serve on the District Draft Board.

COMPANY A, 11TH BATTALION, M. H. G.

Co. A, of 11th Bat., Minnesota Home Guards, were very active and achieved a high degree of skill in military drill. Many of its members received their first military training in the Company, which served them well when they afterwards entered the regular army.

Officers and men are as follows:

Major Charles Loring, Commanding.
Major Clarence L. Spaulding.
Capt. J. S. Kjelland, Surgeon.
1st Lieut. Alvin E. Gronvold, Adjutant.
S. A. Erickson, Bat. Sgt. Major.
Dr. Daniels, 1st Lieut. Surgeon.
C. M. Lohn, Bat. Clerk.
Capt. Gustave Johnson.
1st Lieut. J. F. Fournet.
2nd Lieut. B. L. Crowe.
1st Sgt. G. A. Youngquist.

Sergeants

Oscar Fredericks
W. A. Marin
J. F. Boles
W. A. Nebelung
H. H. Chesterman

Corporals

H. L. Carpenter
J. J. Padden
E. F. Burkhardt
Claude Carpenter
W. L. Ireland
R. A. Sinclair
R. H. Balfour
O. H. Mueller
G. S. Olson
C. W. Rand
C. E. Hazelton

Musician

Keith C. Sanberg

Artificer

W. M. Stone

Cook

B. L. Wade

Privates

Royal Achlin
Oscar Aanden
Andrew Anderson
L. W. Bergquist
O. K. Berget
O. K. Bolstad

Privates

H. A. Beede
M. F. Birdseye
G. S. Bircher
H. W. Brandow
P. M. Baatz
G. W. Bond
P. B. Boyer
A. R. Boyer
W. T. Carlisle
M. E. Code
Herman Christianson
I. P. DeMott
F. A. DeLude
A. C. Duebner
W. N. Dahlstrom
Carl Englund
C. H. Giese
A. T. Gossline
G. E. Gustafson
Marion Hardon
L. A. Hansen
S. V. Holder
H. O. Hanson
J. C. Heath
Thomas Helland
J. J. Hillstad
W. H. Henney
L. I. Hagen
C. H. Jacobson
O. J. Johnson
H. J. Kjemhus
W. R. Low
Armand Loken
H. L. Laurent
Isaac Landon
Oscar Larson

Privates

V. L. McGregor
Louis Mercil, Jr.
Tom Mortenson
M. J. Mercil
W. J. Murphy
W. J. Meade
D. L. Menge
N. W. Moen
C. N. Orvick
G. G. Olson
W. E. Olson
G. S. Ogard
D. L. Parkin
Everette Parkin
J. E. Page
J. E. Pubanz
Edward Peterson
J. D. Patterson
H. W. Remele
W. A. Robertson
F. J. Ricard
W. E. Slocum
F. A. Stahl
Thomas Spence
E. W. Schmidt
W. P. Stone
D. B. Smiley
H. E. Sorvig
Erick Strandel
A. W. Skonovd
W. J. Taylor
A. Z. Thompson
H. L. Waage
T. E. Wilde
A. H. Webster
Ray Webster

THE FERTILE JOURNAL

By J. D. Mason

Just a country weekly devoted to the interests of our pleasant enterprising home town and the fine farming and dairying regions about it. -:- -:-

JOB PRINTING

The Ladder to Wealth---

consists largely in avoiding the temptations to spend unnecessarily. An account at the Citizen's State Bank of Fertile, Minnesota, will do this for you surprisingly. Money in the bank burns no hole like cash in the pocket. And the very act of drawing a check makes you think twice before spending once. Think it over.

CITIZEN'S STATE BANK

FERTILE, MINNESOTA

Ed. Mossefin, Pres. A. P. Hanson, Cashier

M. Viker, Asst. Cashier

FARMER'S STATE BANK

Fertle, Minnesota

Capital $25,000 Surplus $17,500

Officers:

Nels Clementson, Pres.
G. H. Floan, Vice-Pres.
Hans Paulsrud, Cashier

Directors:

Nels Clementson
Andrew N. Hoffe
G. H. Floan
Anders O. Morvig
Ole H. Vidden
A. L. Hovland
Andrew Peterson
E. G. O. Hoglund
Hans Paulsrud

ERICKSON
PRODUCE CO.

Buying and selling farm produce, eggs, poultry, and produce all the year round.

FERTILE, MINN.

John Holten Company

(INCORPORATED)

SERVICE to our trade, means the retailing of reliable standard merchandise. You get it here in whatever you buy.

Ladies' Suits, Coats, Skirts, Blouses

Dry Goods, Men's Furnishings, Shoes

Everything you find in a good store

FERTILE, MINN.

Hart Schaffner and Marx Clothing

Gordon's Hats, Caps and Furs.

Eide Merc. Co.

DEALERS IN GENERAL MERCHANDISE

U. S. Rubber Wear

Arnold's Shoes

FERTILE, -:- MINNESOTA

BROWN DUCKSTAD

Hardware, Paints, and Farm Implements

Established 1890

FERTILE, -:- MINNESOTA

O. O. Kvenvolden & Sons

AUTOMOBILE ACCESSORIES

Expert Automobile Repairing Is Our Specialty

Courtesy and Fair Dealing Is Our Aim

Fertile, Minn.

LUNDBY MEAT MARKET

FRESH
SALT
AND
SMOKED MEATS

FERTILE, MINNESOTA

Specialty—Prescriptions
Prompt Careful Service

PIONEER DRUG STORE

Nels Vasenden
Registered Pharmacist, Prop.

Drugs, Medicines, Toilet Articles, Fancy Crockery, Watches, Jewelry, Notions, Sundries

Fertile, Minn.

The Rex Eat Shop

Oscar I. Haugen, Prop.

When in Fertile give us a trial.

N. P. JEWELRY STORE
and
LIBERTY THEATRE

We Aim To Give You the Best Service Possible

N. P. Glain, Prop. Fertile, Minn.

JOE RASMUS

High Grade Furniture, New and Second Hand Pianos, Organs, Phonographs and Sewing Machines

FERTILE, MINN.

Albert O. Gullickson

FARM IMPLEMENTS
AUTOS AND
TRACTORS

FERTILE, MINNESOTA

WHEN IN FERTILE VISIT OUR STORE

We carry a complete line of clothing, Gent's Furnishings, Shoes, etc. at prices that are always right.

THE "K" CLOTHING CO.
Fertile, Minn.

DE MARS PHARMACY
C. J. DeMars, Prop.
Drugs, Edison and Victor Phonographs, and Eastman Films
Fertile, Minn. Phone 38

OLE PEDERSON
Furniture and Undertaking
White Sewing Machines
Fosston, Minn.

A. & C. NESS

CONFECTIONERY

Ice Cream & Sodas, Lunches, Cigars and Tobaccos

A. & C. NESS
Erskine, Minn.

C. F. LILLO

SERVICE
AND
QUALITY

Our Motto

Lengby, Minnesota

THE ERSKINE ECHO

C. P. HOLE, Editor and Publisher

All Kinds of Printing Done
Let The Echo
Print It!

Erskine, - - Minnesota

STATE BANK

of Erskine, Minnesota

Has ministered to the wants of clients through good times and through hard times, doing its best always to render substantial and efficient service. Its reputation for solidity and progressiveness has attracted a large clientele.
It will continue to grow larger and stronger under the policies which have brought it to its present position.

You are invited to identify yourself with us as a depositor and grow with us

G. K. Espeseth, Pres. — Theo. Nelson, Cash.
T. K. Berge, V. Pres. — A. F. Berg, A. Cash.

The First National Bank

RESOURCES ONE-HALF MILLION DOLLARS

Consistent, conservative and reliable banking.

We invite you to make this bank your bank

C. M. Berg, President
K. K. Hoffard, Vice President
Geo. A. Beito, Cashier
Ingeman Aaseng, As'st. Cashier

McIntosh, - - Minnesota

J. H. HOLTON G. ABRAHAMSON

J. H. HOLTON & CO.

HARDWARE, FURNITURE, PAINTS AND OILS
AUTOMOBILE ACCESSORIES

McIntosh, - - Minnesota

The First National Bank of Fosston

Successor to Bank of Fosston, established in 1889

Oldest and largest bank in Eastern Polk County

Experienced and conservative

Your business solicited, and we promise you prompt and faithful service

Fosston, - Minnesota

The Fosston Garage

OLSON BROS., Props.

Automobile Livery, Day and Night Service

We are prepared to do all kinds of Automobile, Truck and Tractor repairing. Our shop is equipped with all the latest machinery. And our mechanics are of the best.

We also do storage battery repairing and Charging.

We sell the well known and advertised, Philadelphia Diamond Grid Storage Battery.

Agents for

Dodge Brothers and Chevrolet Cars
Traffic Trucks and Cletrac Tractors

Fosston Phone 131 Minn.

Walstrom Service Shop

Clothing, Tailoring and Dry Cleaning

Fosston, - Minnesota

DR. O. E. OLSON

DENTIST

Phone No. 143

Fosston Minnesota

A. Sather, M. D.

Physician and Surgeon
Office over Vaaler's Store
Office Phone 18 Res. 21
Fosston, Minn

CAMPBELL'S GARAGE

Automobiles and Supplies - Auto Livery

Fosston, - Minnesota

J. A. Northrop, President. H. K. Lee, Vice-Pres't. John Mittun, Vice-Pres't.

S. E. Bysom, Cashier E. W. Hoff, Ass't Cashier

Farmers State Bank

of Fosston

CAPITAL $20,000.00. Surplus and Undivided Profits $6,800.00

Deposits $350,000.00

Safety Deposit Boxes Farm Loans Write all kinds of Insurance

We aim to give especial attention to the ex-service men and invite them to consult us freely in regard to any matters of business, and we place at their disposal such information and assistance as is consistent with good banking.

MAKE OUR BANK YOUR BANK

FOSSTON, MINNESOTA

Buy Right

This can be done if you will call and see our complete stock of

HARDWARE, FURNITURE AND IMPLEMENTS

Which includes the following leading brands:

Junger Ranges
Complete line of Heaters
Minnesota Paints and Oils
DeLaval Cream Separators
Fairbanks Engines and Scales
Deering and McCormick machinery
Emerson Plows
Titan Tractors
International Furnaces
Fishing Tackle
Guns and Sporting Goods
Tables, Chairs and Cabinets
Brooks Bros. Silos
Gehl Bros. Silage Cutters
We are always glad to see you

GULBRANSON & BJELLAND
Erskine, Minn.

"The Old Reliable"

First State Bank of Beltrami, Minn.

Efficiency, Safety, Courtesy

Special Department for First Mortgage Real Estate Loans

Where a Dollar Does Its Duty

C. S. MESFALD

Dry Goods, Furnishings, Shoes and Groceries

FOSSTON, MINN.

Hotel Maple Lake

Located on beautiful Maple Lake at Mentor, Polk County, Minnesota

We serve the best that money will buy, fresh vegetables from our own garden daily in season and milk and cream from our own herd

WE SOLICIT YOUR PATRONAGE

J. O. BUHN, Prop.

Maple Lake Grocery Store

Groceries, Ice Cream and Confectionery

Boats, Fishing Tackle and Bathing Suits for Rent

Dancing Pavillion

Johan C. Buness, Prop.

W. L. West Boat Shop

Boat Storing and Repairing
Boats for Rent

LAUNCH LIVERY AT BEAUTIFUL MAPLE LAKE

Row Boats, Motor Boats, Sail Boats, Bathing Suits and Canoes

Mentor, Minn.

A. D. Stephens
Pres.

Jos. Tagley
Cashier

Geo. F. Ketman, Asst. Cashier

No. 759

First State Bank

OF

Mentor, Minn.

Solicits Your Business

Lakeside Hotel

Nellie Kahlert, Prop.

Located on Beautiful Maple Lake
Mentor, Minn.

High class accomodations and the best of meals at the most reasonable prices

Mentor Auto Livery

J. W. BENOY, Prop.

Auto Repairing and Overhauling
Promptly Done
Supplies, Oils and Greases

O. C. Heath, Pres.
J. W. Heath, Cashier
C. O. Lekve, Vice Pres.
H. O. Hanson, Asst. Cashier

Farmer's State Bank

OF BELTRAMI, MINN.

(INCORPORATED)

"A Home Bank for Home People"

General Banking

STATE BANK of NIELSVILLE

Norman Rosholt, Pres.
Jas. Larson, Vice Pres.
L. S. Holden, Cashier
H. Anderson, Asst. Cashier

CAPITAL and SURPLUS $23,500.00

GENERAL BANKING

State Bank of Climax

THE BANK THAT BACKS THE FARM

GENERAL BANKING

Officers and Directors:
Jas. Larson, President
B. B. Larson, Vice-Pres.
Norman Rosholt, Cashier
C. M. Knutson, Asst. Cashier

Climax, Minn.

Farmer's State Bank of Climax

STABILITY AND PROGRESS

Chas. E. Kiewell, Pres.
Jas. M. Hanson, Vice Pres.
M. G. Jacobson, Cashier
Knut Swenson, Asst. Cashier

Climax, Minnesota

1 2 4 6

Red River Valley State Bank

OF

FISHER, MINN.

Chas. E. Kiewell, Pres.
Jas. M. Hanson, Vice Pres.
E. C. Hopkins, Cashier
H. F. Windenhoefer, Asst. Cashier
Our Motto—Security and Service

BANK OF FISHER

Founded in 1878
Capital and Surplus $16,000

Christine Krostue, Pres.
A. O. Stortroen, V. Pres.
A. Torrison, Cashier
Nels Peterson, Asst. Cashier

SECOND OLDEST BANK IN POLK COUNTY

FISHER, MINN.

Olsen & Larson

Trade at Olsen and Larson, the Old Store
With the New Spirit

Reliable at All Times in Credit or Cash
We Better Our Competitor's Prices
We Thank You

Fisher, Minn.

C. L. Widenhoefer

Dealers in Groceries and Fruit,
Ice Cream, and Confectionery
Tobaccos and Cigars

Fisher, Minn.

O. M. Groven

Hardware, Farm Machinery, Furniture
and Funeral Supplies

Mentor, Minn.

FIRST STATE BANK

East Grand Forks, Minnesota

COMMERCIAL BANKING

Foreign Exch nge and Investments

C. J. Lofgren, Pres.
Frank J. Zejdlik, Vice Pres.
H. A. Bronson, Vice Pres.

N. J. Nelson, Cashier
Paul Johnson, Asst. Cashier
Walter L. Nelson, Asst. Cashier.

Bydal Mercantile Co.

GENERAL MERCHANDISE

GROCERIES :: DRY GOODS

LADIES' AND GENTS' FURNISHINGS

Where Your Trade is Appreciated Give Us a Trial

East Grand Forks, Minnesota

EVER GRATEFUL TO OUR BOYS, WHOSE NAMES ARE RECORDED IN THIS BOOK, FOR THE GALLANT DEEDS AND SACRIFICES, WE DEDICATE OUR LIVES TO PERPETUATE THAT HIGH PRINCIPLE OF DEVOTION TO OUR COUNTRY AND OUR FELLOW MEN.

Jacobson Mercil Clothing Co.

Incorporated

Crookston Minnesota

Crookston State Bank

Capital and Surplus $55,000.00

CROOKSTON, - MINNESOTA

See Your Banker First

See these men before you decide on investments offered to you. They have the means of getting reliable inside information on any kind of proposition.

It is all done confidentially and without cost to you.

OFFICERS:

J. W. Wheeler, Pres. H. L. Marsh, Vice Pres. M. E. Walker, Asst. Cashier

E. M. Walsh, Vice Pres. S. A. Erickson, Cashier C. F. Mix, Asst. Cashier

THE FIRST NATIONAL BANK

Crookston, Minnesota

NO VARY PURE FOOD PRODUCTS

Delicious Steel Cut Coffee
Delicious Peanut Butter
Bo-Ka Extracts and Spices
No-Vary Red Ripe Tomatoes

Distributed by

Finch Winslow Carlise Company

Crookston, Minnesota

Ask For---

PURITAS ICE CREAM

Manufactured by

KIEWELL PRODUCTS CO.

Crookston, Minn.

Crookston College

Is the place to prepare yourself to fight the battle of life

EX SERVICE MEN YOU CAN GET FREE TUITION up to $200.00 if you did not take out any state bonus. If you took out the state bonus deduct this amount from $200.00. This tuition must be taken out prior to 1924.

WE GIVE COMPLETE COURSES IN
BOOK KEEPING, SHORT HAND, TYPEWRITING, AUTO AND GAS TRACTOR ENGINEERING

Write for Catalog

J. C. SATHRE, Pres., Crookston, Minn.

WE
ARE
IN
BUSINESS
FOR
YOUR
HEALTH

Schrieter's Drug Store

Prescription Headquarters
120 West Robert Street,
Crookston, Minn.
Phones 83 and 89

Service and Courtesy Our First Thought Always

LET US BE YOUR

"DRUGGIST"

For

Service	For
Action	Drugs
Accuracy	Stationery
Reliability	Eastman Kodaks
Honesty	Edison Phonographs
	Rexal Remedies

PRESCRIPTIONS

We do not substitute—Our prices are right which accounts for our tremendous business.
We Can Serve You Better

S. A. Wallace & Co.

DRUGGISTS

Crookston, Minnesota

Phone 53 and 54

Scandia American Bank

CROOKSTON, MINNESOTA

Oldest State Bank in Polk County

Polk County State Bank

A certificate of deposit at five per cent is one of the best investments a person can make. You hear a great deal about rates of interest that are high but the high rate of interest goes hand in hand with the possibility that you will not be able to get your money back just when you want it. The next time you have any money to put aside invest in our certificates of deposit.

Crookston, - Minn.

Crookston Dress Club

"Cleaners That Clean"
M. L. HOLBROOK, Prop.

We have one of the largest and best equipped dry cleaning plants in the state.

All our machinery is of the most modern type. We have every facility for cleaning and renovating garments in the most sanitary manner.

We do repairing, relining, put new shells on fur lined coats, etc.

We also clean and block hats

Your Patronage Solicited

CROOKSTON DRESS CLUB

Phone 449 Crookston, Minn.

Greetings to the

EX-SERVICE MEN AND WOMEN
OF
POLK COUNTY

Crookston Water Works
Power and Light Co.

Crookston
Mercantile
Company

WHOLESALE GROCERIES AND FRUIT

CROOKSTON, MINN.

GET OUR SERVICE

Wheeler-Misner Loan Company

Farm Loans—Lowest Possible Rates—
Abstracts—Service and Accuracy

INSURANCE IN ALL ITS BRANCHES

Crookston, Minn.

DeMott Loan Co.

FARM LOANS
REAL ESTATE
INSURANCE

CROOKSTON, MINN.

DELICIOUS

Velvet

BRIDGEMAN-RUSSELL CO.

Ice Cream

THE TASTE TELLS

CROOKSTON, MINN.

Crookston Drug Company

PRESCRIPTION SPECIALISTS

Phones 178-179

Columbia and Pathe Phonographs and Records

ATHLETIC AND SCHOOL SUPPLIES

Yours for Service, Accuracy and Courtesy

111 Broadway Crookston, Minn.

MEDVED'S QUALITY SHOP

Dealer in

QUALITY AND SANITARY MEATS

HOME MADE SAUSAGES

Phone 208-209

Chesterman's
Undertaking
Parlors

Fresh Cut Flowers and Floral Designs
Office 94 Phone Res. 98

Crookston, Minn.

Heat and Cook With Gas

Crookston Gas Co.

Crookston Shinning Parlor

Hats Cleaned and Reblocked

Shoes Shined
For Ladies and Gents

Crookston, Minn.

The Place To Eat

The Grill Hotel

Our Motto is Service

Crookston, Minn.

The New Grand

Offering the Best in Amusements
Road Attractions, Vaudeville and
Photoplays

Crookston, Minn.

THE EAT SHOP
"CROOKSTON'S FINEST"

The Palace Hotel

Russell E. Stensrud

Brandow Tailoring
Company

HARRY W. BRANDOW, Manager

SUITS AND OVERCOATS

Cleaning, Pressing and Repairing a
Specialty

Workmanship Guaranteed

Crookston, Minn.

BRANDON AND NEILS
LAWYERS

Theo. F. Neils Martin O. Brandon
Crookston, Minn.
Abstract Building Tel. 44

112½ 2nd St. Phone 141
RED RIVER VALLEY LAND COMPANY
J. D. McFEE, Manager
Crookston, Minn.
Authorized Agent G. N. Ry. Lands
Improved Farms, Wild Lands,
Fire Insurance

R. TURNBULL, M. D.

FOSSTON, MINN.

Office Opera Block Hours 9-12, 1-5
Rooms 7 and 8 Phone 9[illegible]
DR. HENRY KVITRUD
Naturopathic Physician
Chronic Diseases a Specialty
Crookston, Minn.

JAMES E. MONTAGUE
Lawyer
Fourney Building
Crookston, Minn.

Dr. Fred J. Sharp Dr. L. Blanche Sharp
OSTEOPATHIC PHYSICIANS
Graduates of American School of
Osteopathy, Kirksville, Mo.
Phone 970
Fournet Block, 105 N. Broadway
Crookston, Minn.

DR. ANNE BREKKE
Osteopathic Physician
Phone 205 Crookston,
Opera Block Minn.

N. B. MORAN
Municipal Judge
Fournet Block Crookston, Minn.

WM. A. NEBELUNG
Optometrist
and manufacturing optician
Eyes examined Glasses Fitted
Lenses Replaced
111 2nd St. Crookston, Minn.

FOURNET FURNITURE STORE
Crookston, Minn.
BRUNSWICK PHONOGRAPHS

Chiropractic succeeds where other
methods fail. Consult
DR. B. E. ALBERTSON, Chiropractor
Crookston Trust Co. Building
Phones—Office 63; Res. 585
Crookston, Minn.

Electrolysis Manicuring
DR. DICTA C. LINDBLAD
Merchant"s National Bank Bldg.
Phone 522 Crookston, Minn.

J. Albert Hendricks
Attorney and Counselor at Law
Office, Rauch Block
Crookston, Minn.

Wheeler Land & Loan Company
Farm Lands and Farm Loans
Insurance
Crookston, Minn

When You Want the Newest Styles and the Most for Your Money

in

DRY GOODS, LADIES READY-TO-WEAR,

FURS SHOES, RUGS, BAGS AND TRUNKS

GO TO

The New York Store

Crookston, Minnesota

A. L. Hamel, President John O. Sundet, Vice-President J. J. Flynn, Sec.-Treas.

CROOKSTON GRANITE CO.

Successors to

Northwestern Marble Works

Crookston, Minn.

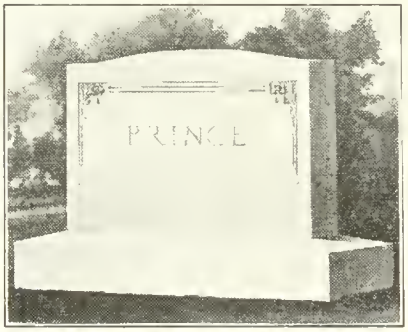

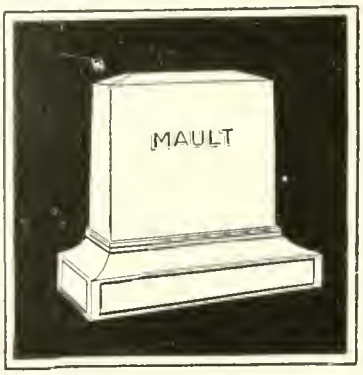

Builders of high-class cemetery monuments in best grade Vermont Marble, St. Cloud and Barre Granites. Material and workmanship guaranteed A-1 in every respect. We also deal in cemetery and cemetery lot fences and inclosures, flower vases, etc. Write for catalog.

Memories Fade--

Keep Them Bright

with

--a photograph--

The Chesterman Studio

Crookston, Minn.

The Ruettell Clothing Company

The largest distributors of high grade Clothing, Furnishings and shoes in the Northwest.

CROOKSTON

Grand Forks St. Cloud

HOTEL CROOKSTON

The Leading Hotel in the City

Where All the Boys Feel at Home

American Plan

W. S. LYCAN, Prop.

THE CROOKSTON TIMES

INDEX

Alphabetical list of surviving soldiers, sailors, marines and Red Cross nurses. Figures opposite the names refer to page on which record is found.

A

Aaseng, Severt, Glenwood 129
Aaseng, Bernard, Spokane 129
Aaberg, Clarence J., Fosston 109
Aagard, Carl, McIntosh 115
Aakhus, Theo., McIntosh 123
Abeld, Robert R., Euclid 87
Adams, H. C., Dugdale 133
Adams, Lester A., Dugdale 19
Adams, Robert T., Fisher 85
Adolphus, Carl A., Crookston
Aakre, Henry, Winger 135
Albert, Paul B., Crookston
Allen, Geo., Crookston 27
Allen, Helmer L., Beltrami 27
Amundson, Alfred B., McIntosh 115
Anderson, August Fred
Amundson, Edwin, Nielsville 127
Albertson, Arthur, Crookston 72
Amundson, Oscar T., Nielsville 127
Anderson, Albert, Fosston 137
Anderson, Andrew W., Crookston 72
Anderson, Conrad, Fosston 143
Anderson, Carl W., Fosston 99
Anderson, Christian, Fosston 109
Anderson, Ernest C., Eldred
Anderson, Frank, Climax
Anderson, Fred T., Crookston 27
Anderson, Fritz R., Fosston
Anderson, Geo. N., Fosston 105
Anderson, Gotfred, Lengby 138
Anderson, Helmer C., Nielsville 127
Anderson, John Theo., Wanke 135
Anderson, John W., Crookston 39
Anderson, Leroy C., Fertile
Anderson, Louis G., Trail 129
Anderson, M. A., Fosston 105
Anderson, Melvin, Gully 113
Anderson, Otto, Wanke 135
Anderson, Rudolph, Fosston 107
Anderson, Robert, Lengby 115
Anderson, Thorval, Beltrami 71
Anderson, Wm., Climax
Austad, Ole T., Fosston 99
Antonson, Ole, Crookston 33
Applequist, Melvin A., Melvin 125
Arel, Walter J. D., Crookston 27
Armstrong, Geo. T., East Grand Forks
Arneman, Paul H., Crookston 72
Arthur, Ralph L., Crookston 47
Arvidson, Frank C., Crookston 72
Aslakson, Aslak, Fisher
Asleson, Mandel, Fosston 105
Asmel, Alex, Crookston 72
Asselin, Fred E., Crookston 27
Aukland, Ben., Nielsville 127
Aune, Adolph W., Fertile
Austin, Theo C., Oslo 129
Austin, Arthur, Crookston 72
Avery, Clyde H., Crookston 33
Ayres, Bert R., Crookston 33

B

Baatz, Peter R., Crookston 72
Bagstad, Obert T., McIntosh 123
Bakke, Gilbert O., Fertile 95
Bakke, Oscar J., Fertile 142
Bakken, Henry R., Fosston 107
Bakken, L. L., Fertile 135
Bakken, Olaus M., Fosston 143
Balfour, James E., Crookston 39
Balke, Hans O., Climax
Balke, Peter A., Climax 27
Ball, Robert E., Crookston 72
Banard, Clifford G., East Grand Forks 19
Bang, Geo. D., Crookston 29
Banik, Adolph T., East Grand Forks 19
Banik, Wm. E., East Grand Forks
Barlund, Albin, Erskine 67
Barnes, Ben A., Crookston 33
Barnes, Oscar T., Crookston 33
Bates, Leslie H., Crookston 39
Basgaard, Eddie, East Grand Forks 57
Baugh, Henry H., East Grand Forks 59
Beaulein, John W., Lengby
Beaulein, Raymond, Fosston
Becker, Hosea D., Crookston 72
Beckstrom, Wm. M., Fosston 107
Beiswinger, Wm. F., Crookston 29
Belinger, Zenon L., Crookston 29
Beito, Edwin A., McIntosh 115
Benoy, A. R., Mentor 140
Benoy, Harry W., Mentor 123
Benoit, James, Dugdale 19
Benson, Ben O., Fisher 89
Benson, Carl A., Trail 131
Benson, Henry, East Grand Forks 57
Benson, Isaac J., East Grand Forks
Benson, John Ed., Crookston 72
Benson, Ole, Fisher 89
Berg, Martin, Fisher 89
Berg, H. N., Fosston
Berg, Carl A., Fosston 138
Berg, Peter Norman, Fisher 87
Berg, Marcus, Crookston 73
Berge, David, Erskine 139
Berge, Albert, Erskine 63
Berglund, Karl L., Fosston 137
Berglund, Geo., Fosston
Bertils, Ed. F., Fertile 89
Besteland, Halvor, East Grand Forks 59
Birkeland, Soren, McIntosh 117
Birkeland, Olaf G., McIntosh 121
Bjelland, Carl, Erskine 63
Bjelland, Emil N., Erskine 65
Bjelland, Theo. Erskine 135
Bjerk, Edward, Crookston 73
Bjoin, Alfred M., Crookston 29
Bjorge, Carl Maynard, Crookston 71
Bjorgen, Engvald A., Fertile 95
Bjorgen, Oscar, Fertile 142
Bjornerud, George, Fosston 99
Bjugstad, Albert, Winger 135
Blake, Vernon R., East Grand Forks 82
Blake, Wm., East Grand Foks 59
Blodgett, Warren, Crookston 33
Bodahl, O., Erskine 80
Bolstad, Norman, Fertile 89
Bolme, Olaf eBrnard 113
Borak, James E., East Grand Forks
Borslie, Arthur C., Fertile 93

Borseth, Adolph Miller, Fosston 105
Borslie, Melvin L., Fertile 93
Borslein, Arnt., Erskine
Borslein, Gilbert O., Erskine 80
Borud, Melvin Arthur, Fosston 101
Boyce, Elsworth Robert, Crookston 39
Boyd, Lee R., Crookston 71
Boyd, Van B., Crookston
Boyer, Erling J., Crookston 29
Braden, Wm. James, East Grand Forks 49
Bradley, Harry B., Beltrami 27
Brady, Ed. W., East Grand Forks 49
Bramseth, Andrew, Climax 70
Bramseth, Henry, Climax 70
Brandt, John P., Erskine 67
Brandon, Martin O., Crookston
Brandt, Louis, Erskine
Brantl, Jerry, East Grand Forks 51
Brantl, John M., Euclid 61
Brantl, Jos. F., Euclid 85
Bratager, Carl, Nielsville 125
Bratland, Alf., Fosston 101
Bratlie, Bernard, McIntosh 119
Bratvold, Sam E., Gully 113
Bray, Henry R., Crookston
Bray, Geo. M., East Grand Forks 57
Brault, Moise J., Crookston 33
Brodlie, Sivert, Eldred 61
Bremio, Nels, Fosston 101
Brevik, C. I., Beltrami 71
Bries, Philip, McIntosh 117
Brink, Arthur, Fosston 107
Brink, John H., Climax 63
Brink, Nimrod, Fosston 107
Brinkman, Alaf T., McIntosh 121
Broin, Emil D., Fosston 109
Brokke, Bennie, McIntosh 117
Broms, Carl Iver, Crookston 33
Brouette, Arthur W., Crookston 72
Brouilet, Ber., Crookston
Brown, Vincent, Crookston 73
Brule, Joseph, Crookston 39
Brule, Philes A., Crookston 73
Bruley, Peter J., Crookston 33
Brunner, Edward, Crookston 29
Brunner, R. E., Crookston 29
Brunke, Cleland H., McIntosh
Brustad, Oscar G., Crookston 29
Bubendorf, Harry J., East Grand Forks 51
Buckley, Earl T., East Grand Forks 84
Buckley, Raymond G., East Grand Forks 53
Buckman, Jos. S., Crookston 39
Buness, Anton, Eldred 125
Bushaw, John P., East Grand Forks 84
Buhn, Harry O., Mentor 139
Busterud, Vernon, Crookston 47
Burk, Geo. A., Beltrami 71
Bye, John, Fosston 101
Bydal, C. B., East Grand Forks 84
Bye, Henry, Fosston 101
Byers, Edmund G., Angus 25

C

Caldwell, James G., Crookston
Caldwell, William B., Fosston
Campbell, Donald, Crookston 73
Campbell, Joseph, Crookston
Canum, Thos. Arthur 141
Canute, Lloyd, Crookston 33
Capes, Earl Lester, East Grand Forks 81
Capistran, Leo J., Crookston 33
Capitske, Stanley, East Grand Forks 51
Capp, Walter A., Nielsville
Carey, J. L., Crookston 33
Carlason, Arnold V., Erskine 67
Carlisle, Lloyd W., Crookston 47
Carlson, Agar M., Crookston
Carlson, August, McIntosh 139
Carlson, Axel, Beltrami 71
Carlson, Chas. A., Beltrami 25
Carlson, Gustav A., Fosston 101
Carlson, Henry M., McIntosh 139
Carlson, John, Mentor 140
Carlson, Oscar C., Erskine 67
Carlson, Otto G., Erskine 63
Carlson, Peder O., Erskine 65
Carlstad, Ed. L., Fertile
Carney, Ralph J., East Grand Forks 84
Carpenter, Claude, Crookston 29
Carr, Wm. Geo., Fertile 89
Casey, Cecil D., Crookston
Cash, James F., Crookston 29
Cash, Robert A., Crookston 35
Chalmers, Roy A., East Grand Forks
Chambers, William V., East Grand Forks 82
Chandler, Floyd C., Erskine 65
Chandler, Isaac, Erskine 87
Chester, R. D., Erskine
Chesterman, Chas. E., Crookston 79
Chesterman, Harriet, Crookston 73
Chesterman, Ross R., Crookston 79
Chloupek, Emil, Fertile 89
Christian, Bert, Fertile 89
Christianson, Arnold M., Crookston 73
Christianson, Arthur L., Crookston 49
Christianson, Edwin M., Mentor 123
Christianson, Gustav O., Fertile 89
Christianson, Harold G., Trail
Christianson, Irvin, Crookston 35
Christianson, Lowell M., Fertile 97
Christofferson, Chris, Lengby 113
Christofferson, Wm., Angus 70
Chunas, Sam J., East Grand Forks 55
Clark, Fred, Crookston
Clausen, Bernard, Erskine 65
Clauson, Geo., Erskine 65
Clausen, Odin, Erskine 67
Clemen, Albert T., Crookston 41
Clement, John, Crookston 79
Clementson, Conrad, Erskine 69
Clynch, Alfred J., East Grand Forks 133
Cochrane, Ed. B., Crookston 41
Collins, Lowell R., Crookston 73
Conger, Wm. Loyd, McLntosh 139
Cook, Chas. M., Beltrami 25
Cornelius, Arthur N., Crookston 41
Cornelius, Cyrus M., Crookston 29
Cournia, Peter N., Crookston 35
Cournia, Roland J., Crookston 35
Couette, Alex, Crookston 41
Crane, John, Crookston 73
Crane, Wm., Crookston 41
Crompe, Geo. A., Crookston 73
Crompe, Louis L., Crookston 41
Culliton, James M., East Grand Forks 51
Culleton, Harold J., East Grand Forks 51
Cyr, Fred L., Crookston 35

D

Dahl, Leonard O., McIntosh 117
Dahl Alfred, Fertile 91
Dahle, Edwin, Fertile 142
Dahle, Otto, Fertile 142
Dahle, Albert O., Fertile 97
Dahlberg, Wm. C., Warren 57
Dahlstrom, Wm., Oslo 127

Dalbo, Lloyd R., Fosston
Dale, Henry A., Erskine 80
Daley, Martin H., Lengby 138
Dalness, Victor I., Crookston 35
Daniels, Wm. H., Crookston 71
Danielson, Alfred, Melvin 19
Danielson, Geo., Erskine 67
Danielson, Roy M., Crookston 73
Darnhein, P. L., East Grand Forks 55
Dargan, Leon S., Crookston 29
DeFrang, Wm., McIntosh 117
DeLap, Raymond O., Crookston 47
DeLorme, Wilfred, Crookston
DeLorme, Leo, Crookston 73
DeLude, Harold W., Crookston 35
Demers, Walter, Crookston 73
Denham, Hamilton, Crookston 73
DeYoung, S., Crookston 73
Dickerson, Marshall L., Crookston 73
Dillabough, Roy M., Crookston 73
Dille, Arthur, McIntosh 121
Donahue, Timothy, Crookston 35
Dordahl, John, Nielsville 127
Dorr, Alfred, Crookston 67
Dorr, Arthur, Erskine 80
Dorr, Axel, Erskine 137
Dorr, Carl, Erskine 65
Douglas, Fred B., East Grand Forks 59
Dounley, John, Erskine 63
Dounley, Melvin, Erskine 63
Dowdle, Frank 45
Drange, Martin, Erskine 65
Dranky, Targe, Oslo 129
Dubuque, A. N. J., Crookston 73
Dubuque, Armedos, Crookston 74
Duckstad, Peter M., Fertile 93
Duckstad, John, Fertile 99
Duden, Chas. J., Euclid
Duden, Claus Albert, Euclid 85
Dumas, Ernest, Gentilly
Dunleavy, J. N., East Grand Forks 51
Dunlevy, Wm. Leo, East Grand Forks 61
Duval, Adolph, Crookston 35
Duval, Albert, Crookston 35
Duval, Emery W., Crookston 35
Duval, Wilfred, Hibbing 79

E

Eagle, Clifford, Fertile 97
Eastlund, John, Fosston 138
Ebbighausen, Wm. H., Crookston 74
Egeland, John, Nielsville 127
Eggen, Eli, East Grand Forks 57
Eggen, Oscar, East Grand Forks 57
Eickhammer, Mikal, East Grand Forks 55
Eickstad, John Fred, Crookston 49
Eickhammer, Peter A., East Grand Forks 51
Eickhof, Wm. C., Crookston 29
Eide, P. J., Crookston 29
Eiden, Elias J., Gully 131
Eiden, Raymond J., Gully 113
Eidsmoe, Henry A., Nielsville 140
Eidsmoe, Ingvald A., Nielsville 127
Eidsmoe, Otto A., Nielsville 125
Einess, Helmer, Fosston 101
Einess, Elias, Fosston 143
Einess, Ludwig, Fosston 143
Ekeberg, Margot, Fosston 133
Eklund, Arnold T., Fosston 109
Eliason, Emil J., McIntosh 117
Ellertson, Edward C., Gully 138
Ellgaard, Thomas, Fertile 91
Ellingson, Carl M., Nielsville 127
Ellingson, Elvin Conrad
Ellingson, Peter, Fosston 138
Ellsworth, R. B., Crookston
Emerson, Jos. D., Lengby
Engebretson, Arvid, Fertile 99
Engebretson, Conrad, Climax
Engelsgard, Henry M., Fosston
Engelstad, Norman, Wanke 135
Enger, Calvert, Erskine 80
Engemoen, Halvor, McIntosh 117
Engstrom, Geo. L., East Grand Forks 84
Enright, John G., East Grand Forks
Erdman, Carl W., Crookston 29
Erickson, Arthur, Fertile 93
Erickson, Arthur, Mentor
Erickson, Arthur H., Crookston 29
Erickson, Carl J., Gully
Erickson, Carl P., Crookston
Erickson, Daniel, Fosston 107
Erickson, Elmer G., Crookston 74
Erickson, Emil, Fertile 99
Erickson, Frank W., Fosston 101
Erickson, Geo., Erskine
Erickson, Geo., Winger 131
Erickson, Gustav W., East Grand Forks 51
Erickson, Harry C., Gentilly
Erickson, Jim, Crookston 137
Erickson, John, Crookston 74
Erickson, John H., Fertile
Erickson, Leonard, Crookston 41
Erickson, Louis T., Climax 70
Erickson, Olaf A. 101
Erickson, Wesley, Nielsville 140
Erickson, Wm. F., Fosston
Erlandson, Annar, Climax 27
Espe, Dewey F., Crookston 41
Estenson, Geo. S., Climax 70
Evans, Chas. H., East Grand Forks
Evanson, Alf. O., Climax 27
Evenson, Oscar C., Winger 131
Evenson, Thos. Oliver, Winger 171
Evje, Henry, Nielsville 127
Evje, John, Gully 109
Evje, Thenney, Gully 109

F

Faanes, Oscar, Mentor 123
Falconer, Elmer Raymond, East Grand Forks 82
Falconer, Wesley H., East Grand oFrks. 82
Falk, Augnst B., East Grand Forks 84
Farnes, Oscar, Mentor
Fealey, Judd, Mentor
Felkey, Julian, Crookston 35
Fengestad, Albert, Fertile 91
Fennestad, G. A., East Grand Forks
Ferrestad, Severin, East Grand Forks
Fiemann, Fred 87
Filipi, Jack, Angus 25
Filipi, Jerry, Angus
Filipi, Wm. F., Angus 25
Fischbeck, Victor, Fosston
Fischer, Christian, Crookston 74
Fischer, Wm. Niels, Fosston 107
Fitzsimmons, Frank J., Euclid 85
Fjerstad, Olaf, Fosston 101
Flaskerud, Gilbert, Fosston 109
Flaten, John A., Fertile
Flatland, John F., Gully
Flom, E. N., Crookston 41
Florein, E. N., Crookston
Folvig, H. C., Mentor 140
Fontaine, Geo., East Grand Forks 84
Fontaine, Joseph, Crookston 29
Foreman, Glen A., Euclid

Forseth, Iver, Eldred 63
Forsythe, David, Dugdale 133
Fossberg, Nicholas, McIntosh 117
Fossberg, Ernest G. 140
Fosse, Gilbert, Fertile
Fosse, Lars, Fertile 93
Fosso, Gunder, Fertile
Fosso, Gilbert, Fertile 93
Fosso, John, Fertile 142
Fosso, Ole H., Fertile 142
Fosso, Swen, Fertile 142
Francis, Wm., Crookston 74
Frank, Emil F., Crookston 74
Franklin, Ben R., East Grand Forks 51
Frederickson, Logan, Lengby 115
Freeberg, Hjalmer, Crookston 74
Rrisk, John A., McIntosh 139
Fristrom, Maurice, Erskine
Froirak, Gunsten, McIntosh 119
Frolen, Nelson, Crookston

G

Gadde, Otto, Fertile 142
Galland, Roy, Mentor 123
Gamme, Jos. M., Beltrami 25
Gangenes, Jos. Crookston 74
Gaudette, Leon J., Mentor 123
Gaudette, W. F., Crookston 74
Guadette, Wm. M., Mentor 125
Gavin, J. L., Crookston 35
Gei, Nelius C., Fosston
Geldaker, Emil, Winger
George, Peter, Crookston 41
Getty, John Jr., Crookston 74
Gies, C. S., East Grand Forks 51
Gies, Ed. B., East Grand Forks 84
Gies, Victor H., East Grand Forks
Gilbertson, Elmer, Erskine 80
Gilbertson, Lester O., Fosston
Gilbertson, Theo., Erskine
Gilfallen, Wm., McIntosh
Gilmore, James, East Grand Forks 61
Gjeeiberg, Geo. W., Crookston 74
Girard, Harry A., Fosston
Gjervick, A. B., Winger
Gjesdahl, Fred H., Crookston 74
Glain, N. P., Fertile 91
Gleason, Clarence K., Lengby
Gleason, Frank B., Lengby
Gleason, James A., Lengby
Godbout, Herbert, Crookston 55
Goldberg, Harry, East Grand Forks 82
Golden, Oscar Emanuel, rCookston 71
Gonyea, Geo., Crookston 74
Goodale, Aug. H.
Goodale, Arthur, Fertile 95
Goosdell, D. C., East Grand Forks 84
Gooler, Jos., Crookston 35
Gorder, Clayton C., Crookston 29
Gorman, John T., East Grand Forks 61
Gossman, Byron, Crookston 74
Grady, W. F., Crookston 74
Graham, Willard, Crookston 74
Gran, Lewis, Erskine 69
Granum, Arthur, Fosston 107
Granum, Harold, Fosston 135
Grassel, Leo, East Grand Forks 55
Graves, Frank L., Crookston 74
Gregg, Harry, East Grand Forks 51
Gregorson, D. E., Fertile 93
Gregory, Oliver J., Lengby 138
Green, John H., Crookston 35
Greer, Chester A.
Grace, Peter F., East Grand Forks 82
Griffin, Ivan M., Gully 113
Griffin, Harry E., Crookston 35
Griffin, Patrick, Fertile 142
Grinde, Conrad, Fosston 143
Grone, Oscar A., Crookston 41
Gronvold, Arthur Theo., Crookston 72
Gronvold, Alvin Leonard 72
Grothe, C. O., Nielsville 127
Grothe, M. B., Nielsville 127
Grove, George, Fisher 89
Grundeyson, Grundy, Fosston 143
Gundeyson, Tollef, Fosston 107
Gua, B., East Grand Forks 84
Gudmundson, Oscar, Maple 115
Gudvangen, John, Fertile 97
Gulbranson, M. C., Erskine 65
Gullickson, Otto, Fertile 93
Gunderson, Arns, Fertile
Gunderson, Arthur, Mentor 125
Gunderson, Harold, Eldred
Gunderson, Harold, Erskine 69
Gunderson, Lauritz, Crookston 35
Gunhus, Chris O., Fosston 109
Gunstenson, Gustav, Fisher 85
Gunstenson, Hans O., Fisher 87
Gunstenson, Tharald E., Oklee 137
Gust, Frank J., East Grand Forks 51
Gust, Wm. J., East Grand Forks 51
Gustafson, Elvin E., Fertile 91
Gustafson, Edwin 70

H

Haaksvold, Olaf G., Crookston 74
Haaven, Ira L., McIntosh 119
Habick, John A., Euclid 87
Haftorson, B., Fertile 95
Haftorson, Edwin, Fertile 95
Haftorson, Silas S., Fertile 95
Hage, Louis, Crookston 72
Hage, Walter, Crookston 49
Hagen, Albert, Erskine 69
Hagen, Arthur M., Mentor 139
Hagen, Bennett, East Grand Forks 84
Hagen, John M., Fosston 101
Hagen, Lars I., Beltrami 25
Hagun, T., East Grand Forks 137
Hagen, Lawrence B., Fertile 95
Haggerty, B. H., Fisher 85
Hahn, Frank O., East Grand Forks
Haggerty, Geo. E., Fisher 85
Halbash, Theo. C., Beltrami 25
Hall, Hjalmer, Crookston 75
Hallas, Glen, Erskine 65
Hallas, Harry, Erskine
Halbot, Cle., McIntosh 117
Hallen, Carl W., East Grand Forks 51
Halliday, A. E., Mentor 123
Halliday, Edward, Mento 139
Halliday, Wm. J., Mentor
Hallstrom, Henry J., Mentor
Halvorson, Alfred O., Crookston 137
Halvorson, Carl M., Fosston
Halvorson, Oscar M., Gully 113
Halvorson, Olaf K., Fosston 111
Hamre, Helge O., McIntosh 119
Hamre, Ole, Trail 131
Hamre, Ole J., McIntosh
Hamre, Paul O., McIntosh 123
Hamrey, T. T., Trail 131
Handlan, John H., East Grand Forks
Hannah, G. J., Fisher 87
Hanson, Albert H., Fosston 107
Hanson, Axel E., Crookston 41

Hanson, Carl, Crookston 75
Hanson, Clarence, Fertile 99
Hanson, Edwin C., Beltrami 27
Hanson, Edwin, Winger 135
Hanson, Elmer, Nielsville
Hanson, Emil B., Crookston
Hanson, G. W., McIntosh 119
Hanson, Hans G., Crookston 75
Hanson, Harry, Crookston 47
Hanson, Henry A., Fertile 142
Hanson, Johnnie A., McIntosh 139
Hanson, Melvin E., Fertile 91
Hanson, Ole, Erskine 63
Hanson, Olaf C., Mentor 123
Hanson, Peder, Brooks 129
Hanson, Walter Raymond, Crookston 75
Hanson, Richard L., Crookston 41
Hanson, Rueben S., Trail 140
Hanson, Wm., Crookston 41
Harney, Earl, East Grand Forks 84
Harris, Sidney, Crookston 75
Haarstad, Conrad, Erskine 65
Hasselton, Elmer A., Fosston 101
Haugen, Arthur H., Fosston 137
Haugen, Carl, Erskine 137
Haugen, Gustav A., McIntosh
Haugen, Emil, Gonvick 129
Haugen, Helmer, Fertile 95
Haugen, Henry, Nielsville 140
Haugen, Louis, Gully 138
Haugen, Ole T., Erskine 65
Haugen, Olaf, Gully 111
Haugen, Oscar T., Nielsville 140
Haugen, Sam, East Grand Forks 51
Haugen, Wm., Fertile 91
Haugom, Gustav A., McIntosh 117
Haugerud, C. H., Winger 131
Haugstal, Tilford, Fosston 105
Hedlund, John A., McIntosh 139
Hedlund, Nicholas, McIntosh 121
Hedby, Ralph L., Crookston
Heg, John H., McIntosh 117
Hegland, Oluf G., Fosston 138
Heglund, Ole, Fisher 89
Heide, Eilef L., Fosston 143
Heide, Albert, Fosston 143
Heldstab, John W., Crookston 45
Helgaas, Albert, Fertile 91
Helgeson, Julius M., Fisher 87
Helland, Alvin E., Crookston 41
Helle, Andrew K., Lengby 115
Helley, Peter H., East Grand Forks 51
Helling, Carl, McIntosh 117
Helweg, Ben., Beltrami 27
Helweg, Ed., Beltrami 25
Hem, Ralph, Fosston 101
Hem, William, Fosston 101
Henry, Ed. P., Crookston
Henry, Oscar L., Crookston 35
Hendrickson, Geo. A., Crookston 137
Herberg, Harry, Crookston 35
Herbranson, Jos., Crookston 35
Hershberger, Floyd, Fosston 107
Hested, Millard, Nielsville 127
Hewitt, John R., Fosston
Hilde, Anton, Crookston 75
Hilde, Helmer V., Crookston
Hilde, Herman R., Crookston 75
Hilde, Wm., Crookston 75
Hill, Edwin L., McIntosh 117
Hiller, E. C., Erskine 65
Hillestad, Richard T., Fosston 101
Hines, Harry O., Crookston 75
Hitchcock, Harry W., Crookston 37
Hobaugh, Howard F., Crookston 75
Hoeft, Chas. G., Crookston 37
Hoel, O. F., McIntosh 117
Hoffman, Geo. S., Nielsville
Hogenson, Clarence N., Fertile 95
Hager, Allie Jas., Crookston 75
Hogenson, Harry B., Fertile 95
Holen, Elmer, Fertile 97
Holt, Eugene O., Fosston 49
Holt, B. A., Fosston 101
Holt, Wm. J., Crookston 75
Holm, Erick E., Fosston 143
Holten, John C., Fertile 97
Holten, Arthur C., McIntosh 123
Holton, John, McIntosh 123
Holten, Melvin S., Fertile 97
Hook, Jos., Beltrami
Hope, John, Fertile 91
Hopkins, James, Crookston 75
Housten, Robert F., East Grand Forks 84
Hovelsrud, Arthur, Crookston 47
Hovelsrud, Lawrence, Trail 131
Hovland, Elmer B. Nielsville 127
Hovland, Peder, Fertile 97
Hovey, Eugene F., Fosston 143
Howe, Alfred C., Crookston
Huggins, Alfred J., East Grand Forks 57
Hultberg, Oscar, Fosston 105
Humble, Philip L., East Grand Forks 55
Humble, Rueben W., East Grand Forks 51
Humphrey, Roy R., East Grand Forks 51
Humphrey, Wm. H., East Grand Forks 51
Husby, Gotfred, McIntosh 117
Hustad, John B., Winger 135
Hyland, Justin O., McIntosh 119

I

Ingebretson, Arvid 99
Ingebretson, Siver, Fertile 99
Isaac, Tom., Crookston 41
Iverson, Bjarne M., McIntosh 121
Iverson, Martin, Fosston 111

J

Jacobson, Amos O., Eldred 81
Jacobson, Peder P., Nielsville 127
Janke, Wallace, Crookston 75
Janssen, Wm., Crookston 41
Jarvis, Frank H., East Grand Forks 53
Jarvis, Wm. A., Fisher 87
Jensen, Westie, Erskine 80
Jensen, Geo. E., McIntosh 121
Jensrud, Gilbert, Melvin 125
Jensrud, Simon, Melvin 125
Jevning, John A., Climax 29
Jerome, Harry E., Crookston 37
Jerome, W. H., Crookston 29
Jesness, Lewis A., Fosston 101
Joene, Wm., Crookston
Johanson, B. H., Fosston 111
Johns, Richard G., East Grand Forks 81
Johnson, Albert R., Crookston 37
Johnson, Albert L., McIntosh 111
Johnson, Albert L., East Grand Forks 83
Johnson, Alfred, Winger 131
Johnson, Alfred, Erskine 137
Johnson, Alfred, Maple Bay 115
Johnson, Arthur L., McIntosh 119
Johnson, Bennie, Mentor 123
Johnson, Carl E., Fertile 133
Johnson, Carl J., East Grand Forks 81
Johnson, Carl J., Fosston 107
Johnson, Chas., Crookston 79

Johnson, Chas. A., East Grand Forks 53
Johnson, Cornell, Mentor 139
Johnson, Dewey C., Climax 27
Johnson, Dinhart, Erskine
Johnson, Elmer Carl, Crookston 72
Johnson, Eddy J., Nielsville 140
Johnson, Ed. B., Crookston 76
Johnson, Frank, Winger 135
Johnson, Frank, Erskine
Johnson, Frank J., Fertile 95
Johnson, Fred, East Grand Forks 59
Johnson, Fred W., Climax
Johnson, Geo. A., Fertile 95
Johnson, Harry M., Beltrami
Johnson, Henry B., McIntosh 119
Johnson, Henry H., Mentor 133
Johnson, Herbert L., Gully 138
Johnson, Henio A., Crookston 37
Johnson, Hjalmer, Winger 131
Johnson, James R., Euclid
Johnson, James W., Fosston 101
Johnson, John Alfred, Fertile 91
Johnson, John H., Crookston
Johnson, John M., Maple Bay 63
Johnson, John S., East Grand Forks
Johnson, John L., McIntosh 121
Johnson, John T., Erskine 65
Johnson, John J., Gully 113
Johnson, Lawrence H., Mentor 125
Johnson, Lewis, Crookston 76
Johnson, Magnus O., Fosston 109
Johnson, Myron G., Beltrami 71
Johnson, Martin O., East Grand Forks 57
Johnson, Milton O., East Grand Forks
Johnson, Ole, Erskine 63
Johnson, Oscar, East Grand Forks 53
Johnson, Oscar G., Gully
Johnson, Oscar J., Crookston 41
Johnson, Palmer O., McIntosh
Johnson, Rhouel, East Grand Forks 59
Johnson, Lander, East Grand Forks 53
Johnson, Selmer, Crookston 41
Jorgenson, Geo. Peter, East Grand Forks 82
Jorgenson, David, Erskine 138
Jorgenson, Oscar, McIntosh 121
Jones, Herbert S., East Grand Forks 61
Joseph, Chas., Crookston 37
Joseph, Tom, Crookston 75
Jungberg, Wm. Gully 111

K

Kaiser, Emil P., Crookston 31
Kaiser, Wm. D., Crookston 31
Kallin, John C., Euclid
Kampstad, C. J., Lengby 115
Kampstad, Henry O., Lengby 115
Kaste, Iver, Fertile 91
Kaste, Otto, Fertile 99
Kaufman, Fritz, East Grand Forks 53
Kaufman, Wm. C., East Grand Forks 55
Kaupang, O. H., Winger 131
Kaupang, Paul, McIntosh 117
Kearns, Floyd S., East Grand Forks 83
Keeler, Geo. J., East Grand Forks
Kella, W. P., East Grand Forks
Kelly, Howard P., East Grand Forks 83
Kelley, Leonard H., Crookston 41
Kelley, Lawrence, Fisher 89
Ketter, Ed. A., East Grand Forks 53
Kingman, Gerhart, East Grand Forks 84
Kingsland, Wm., Crookston 76
Kjos, John A., Fosston 107
Klasse, Sigfred, Lengby 115
Klema, Edward M., Crookston 37
Kleven, Johannes, Nielsville 140
Klongerbo, Ole A.
Knudson, Edwin, Fisher 87
Knudson, Peder O., McIntosh 123
Knudtson, Andrew, East Grand Forks 53
Knudtson, Chas. E., Mentor 125
Knudtscon, Osmund, East Grand Forks 61
Knutson, Axel Edwin, East Grand Forks 53
Knutson, Arnold, Fertile 91
Knutson, Carl Oscar, Crookston 37
Knutson, Bennie C., Winger 135
Knutson, John A., McIntosh 117
Knutson, Kent, Fertile 97
Knutson, Lewis B., Fertile 91
Knutson, Lloyd, Fertile 142
Knutson, Martin, East Grand Forks 61
Knutson, Salve, East Grand Forks 61
Knutson, Samuel, Fertile 112
Knutson, Theo., Fertile 133
Knutson, Randel K., East Grand Forks 81
Knutson, Walter E., Crookston 43
Knutson, Walter M., East Grand Forks 81
Kocisko, Mike, Crookston 75
Koester, Herman, Erskine 80
Kohler, Jacob W., Crookston 37
Kolars, P. M., East Grand Forks 140
Kolden, Selmer, Crookston 43
Kollon, eHrman, Fosston 101
Kraft, Ernie O., Erskine 69
Kraft, Ingvald S., Erskie 69
Kringle, L. J., Fosston 101
Kringle, Clifford, Fosston 107
Krinje, Alfred, Fosston
Krosthue, Ole Myron, Fisher 85
Kuntz, Lydia Marie, Crookston 135
Kunz, Ed., Euclid 87
Kunz, Fred, Gully 111
Kuytler, Ernest J., East Grand Forks
Kvenvolden, Owen Arthur, Fertile 99
Kvitrud, Henry, Crookston 76

L

Laberge, Albert L., East Grand Forks 84
LaBarge, Arthur F., East Grand Forks 84
LaBerge, Alfred F., East Grand Forks 55
LaBarge, Ovide L., East Grand Forks
Laccursiere, Jos., Crookston 37
Lade, Ingvald, Fosston 103
Lade, Harold, Fosston 135
LaFleur, Gerret, Crookston 43
Lafram Boise, Wilfred
LaFleur, Sipke, Crookston 76
Laliberte, Leander, Gentilly 49
Lamare, Armand J., Crookston 76
Lamb, Jay P., Crookston 31
Langei, Henry, East Grand Forks 59
Langei, Tharald O., East Grand Forks 53
Langseth, Jos. M., Fosston 143
Langved, Louis H., Fertile 97
Langvold, John H., Fertile 91
Lanman, V. M., McIntosh 121
Laramie, Adelor B., Crookston 37
Lariviere, Alfred F., Crookston 43
Lariviere, Harry R., Crookston 43
Larneska, Julius F., Angus
Larson, Amund G., Fertile 91
Larson, Clarence M., Crookston 82
Larson, Elmer A., East Grand Forks 53
Larson, Helmer T., Fertile 142
Larson, Henry S., Fertile
Larson, Leonard, East Grand Forks 53
Larson, Martin T., Fertile 99

Larson, Minerd E., Fisher 89
Larson, Ole J., Fisher 85
Larson, Oscar Lewis, Erskine 65
Larson, Phinny P., Fosston 133
Larson, Wilhelm, East Grand Forks 59
Larson, Wm. Harry, Mentor 140
Latulippe, Geo A., Crookston 76
Laughlin, Thos. H. 47
Laughlin, John P., Crookston 37
Laurent, Theo. Crookston 76
Laurent, Doree, Crookston 76
Lealos, Frank P., East Grand Forks 59
Lealos, Harry, East Grand Forks 55
LeBlanc, Ernest J., Crookston 43
LeBlanc, Joe H., Euclid 85
LeBlanc, Ovide, Crookston 43
Lecoy, Edwin, Fertile 95
Lee, Gunder, East Grand Forks 81
Lee, Hans, Erskine 65
Lee, Ole, Fosston 103
Lee, Ivan W., Fisher 87
Lee, Rudolph C., East Grand Forks 53
Lee, Wilmer James, East Grand Forks 53
Leeback, Knut, Fisher
Leervig, Thos. N., Fosston 103
Lefavor, James, East Grand Forks 57
Leguee, Gordon F., Crookston 43
Leikness, Ananias, Eldred 61
Leikness, Andrew J., Eldred
Leikvold, Nels, Crookston 47
Leiran, Martin, Beltrami 25
Lemay, D J., Crookston.
LePage, Ferdinand H., Mentor 125
Lesetmo, Oscar, Erskine 65
Letness, Thomas A., Crookston 37
Lewis, C. P., Angus 135
Lively, Chas. A., Beltrami 25
Lickteig, Jos. H., East Grand Forks 59
Lien, Ole N., Crookston 37
Lillebo, Lorentz, Fertile 91
Lilleby, Oscar E., Fertile
Lindblad, Lester H., Climax 27
Lindell, Chas. W., Crookston 43
Lindell, Walter, Crookston 137
Lindley, Cyril C., McIntosh
Lindstrom, Arvid A., Gully 138
Lindquist, Harry W., Fosston.
Liston, Micheal T., East Grand Forks
Lode, Leonard, Melvin 125
Lofgren, Maurice L., Erskine. 69
Lofgren, Ray, Erskine 137
Lofthus, Ole B., Fosston 103
Logan, John B., East Grand Forks 84
Logan, Thos. B., Frisher
Lomen, Harold E., Fosston 107
Lomen, Knute, Lengby 115
Lommen, Thorsten E. Climax
Loring, Chas. Crookston 47
Love, John E., Euclid
Lucken, Olaf, Fosston 107
Lucken, Andrew, Trail. 131
Lucken, Anton Bernard, Erskine 65
Lucken, Eddie, Erskine 65
Lucken, Ingvald, Ingvald C., Fosston 107
Ludke, Lawrence R., Crookston 31
Lukkason, Rueben B., Erskine 82
Lukkason, Almer O., East Grand Forks 84
Lund, Julius O., Gully 113
Lundby, Albert, Fertile 99
Lunde, John, Crookston 49
Lunde, William, Crookston 31
Lundeen, Alfred E., East Grand Forks
Lundgren, Ferdinand, McIntosh 139
Lunos, Helmer P., Climax 70
Lunos, J. P., Climax. 76
Lusian, I W., Crookston 31
Lussier, Edward, East Grand Forks
Lutness, Arthur, Erskine 65
Lutness, Peter, Erskine 132
Lyngholm, Edward M., Crookston 31
Lyngholm, J D., Crookston 49
Lyngaas, Eric, Erskine 69
Lytle, LeRoy Crookston 43
Lystad, M., East Grand Forks 53

M

McAuliffe, Frank J., East Grand Forks 82
McCarthney, John Crookston 43
McCleary, Romaine T., Fisher 89
McCowan, Jos. A., East Grand Forks
McCoy, Chris J., East Grand Forks
McDonald, W. J., East Grand Forks 57
McDonald, Earl, iFsher 89
McEldoon, Earl, Crookston 72
McEldoon, John Carlos, Crookston 31
McFarlin, Rolando H., Crookston 43
McFall, Robert, East Grand Forks 83
McGowan, John H., Crookston
McIlraith, John E., East Grand Forks
McKenzie, Glen E., Crookston
McKinnon, John A., Crookston 71
McKinnon, A R., Crookston 47
McLorinan, Lester M., Crookston 37
McMahon, Thomas T., Crookston 76
McNicol, Duncan A., East Grand Forks 82
McRae, Dmucan, Crookston 49
McRae, George, Crookston 49
Madson, Walter S., Crookston 76
Mahlen, Bernt M., McIntosh 121
Mahmod, Alley, Crookston 76
Malarky, Edw., Crookston
Malmberg, M. Henning, Crookston 76
Maloney, Math J., Crookston 76
Maltrud, Arthur B., Fertile 129
Marchand, Louis V., Crookston 76
Marchand, Maurice A., Crookston 76
Marchilden, Leo Edward 59
Marchilden, F. A., East Grand Forks 59
Margoles, Sam, Crookston 43
Mariner, James C., Eldred 81
Mark, Olof H., Crookston 77
Marshall, J. L., East Grand Forks 57
Martell, John J., Crookston 77
Martin, Alfred, Erskine 65
Matthews, Clifford A., Crookston 77
Meade, Gordon F., Euclid 87
Meade, Jos. W., Crookson
Melby, Adolph M., Fosston 107
Medchell, Edwin, eFrtile 133
Melgren, Alex P., Lengby 115
Melvig, Arthur M., Gully 113
Melbo, Harry N. Trail 140
Melland, Con, Fosston. 103
Melland, John A., Fosston. 103
Menard, Albert J., Crookston 133
Menzhuber, Wm. J., Fertile 91
Mero, Arthur, East Grand Forks 59
Mesedahl, Melvin, Erskine 67
Messelt, E. H., Winger 133
Meyer, Rudolph W., Crookston 31
Metcalf, Howard, West Grand Forks 133
Mickelson, Frank, Erskine 69
Midbo, Gunlik T., Nielsville
Midboe, Jos. E., McIntosh 117
Midboe, Oscar W., McIntosh 117
Miller, Walter R., Angus 25
Miller, Edward R., Beltrami
Miller, Andrew D., Crookston 43

Miller, Edward G., Beltrami 23
Miller, Lucius S., Crookston 43
Miller, Nels A., Crookston 31
Miller, Ray A., Dugdale 80
Mills, Leonard, Crookston 31
Milesmoen, Bennie, Fosston
Miscik, John, Warren 141
Mittum, Arthur N., Fertile 137
Mix, F. C., Crookston 133
Moe, Geo. A., Crookston 37
Moe, Henry, Erskine 80
Moe, Oscar, Fosston 105
Moebeck, Arthur L., East Grand Forks 59
Moen, Gilbert, Fertile 91
Moen, Christine, Fertile 99
Moen, Gilbert, Nielsville 127
Moen, Otto, Fertile 142
Moen, Knute M., East Grand Forks 59
Moen, Albert, Fertile 99
Moen, Martin, McIntosh 121
Moen, Olof, McIntosh 121
Molstad, Conrad M., Fosston 103
Mongoven, Henry J., East Grand Forks 81
Monroe, Chas., Crookston
Monroe, Curtis M., Crookston 43
Monroe, Ray C., Crookston
Monson, O., Fertile 97
Morgan, Chas., Crookston 77
Moriarity, Ray F., East Grand Forks 83
Mortenson, Odin R., Erskine 71
Mospedahl, Ray F., Erskine
Movold, Clifford O., Fosston
Movold, Leo Eugene, Fosston 107
Movold, Ralph A., Fosston 111
Moy, Ole J., Fosston 107
Moy, Olof, Lengby 113
Mulvaney, John L., Crookston 47
Munn, Chas. A., Crookston 37
Munn, Jos. Crookston 77
Munter, Oscar A., Fosston 103
Murphy, Farnum J., East Grand Forks 53
Murphy, Garrett J., East Grand Forks
Murphy, John P., East Grand Forks 83
Murphy, Wm. P., Eldred 133
Murphy, Wm. T., East Grand Forks 82
Murray, Tom J.,
Myerchin, John E., Warren 141
Myrum, Melvin, Fosston 105

N

Narum, Herman C., Erskine 67
Nason, F., Lengby 138
Nash, Fred, East Grand Forks
Natvedt, Clarence S., Fosston 105
Neils, Theo. F., Crookston 47
Nelson, Andreas H., Crookston 49
Nelson, Arthur N., Fertile 97
Nelson, Edward Arne, Fertile 91
Nelson, Eddie, Oslo 129
Nelson, Henry, McIntosh 139
Nelson, Henry N., East Grand Forks
Nelson, John Wilhelm, Oslo 129
Nelson, John A., East Grand Forks 53
Nelson, John L., Erskine 80
Nelson, Jos. E., Crookston 77
Nelson, Julius F., Eldred 61
Nelson, Martin, Crookston 43
Nelson, Martin K., Fertile 97
Nelson, Christ Marvin, Mentor 125
Nelson, Melvin, Bagley 70
Nelson, Nicholas B., Erskine
Nelson, Norolf, Crookston 31
Nelson, Nick B., McIntosh 123
Nelson, Olof W., East Grand Forks 57
Nelson, Percy C., Angus 29
Nelson, Ralph M., Climax
Nelson, Roy, Crookston 31
Nelson, Talbert E., Crookston 77
Nelson, Walter L., East Grand Forks 57
Nerhus, Paul, Erskine 59
Nesland, Peter O., McIntosh 117
Neslund, Axel, Erskine 69
Neslund, John, Erskine 137
Ness, Carl A., Erskine 67
Ness, Carl M., Erskine
Ness, Edward V., East Grand Forks 53
Nesseth, E. R., Fosston 137
Nesseth, Simon P., Climax 21
Nickoli, Thomas L., Fosston
Nilson, Wm. Thos., Crookston 80
Nielson, Waldo B., Fosston 143
Nilstad, Oliver, Fosston 111
Nomland, Andrew, Fisher 133
Nisbet, James L., Fisher 87
Nisbet, Margaret, Fisher 89
Norden, Alex O., Crookston
Nordeng, Marcus, Gully 135
Norby, Clifford Palmer, Crookston 71
Norby, Elmer C., Fertile 91
Norby, Theo. E., Fertile 99
Norgaard, Knute, Erskine 69
Norlein, Oscar, Winger 131
Norrs, Oscar W., Fertile 93
Novacek, Frank F., East Grand Forks 53
Nyen, Adolph, Fertile 95
Nystrom, Hans, East Grand Forks 59
Nyquist, Gustav A., East Grand Forks 53
Nyquist, Olof E., Fertile 99
Nyquist, Wilfred P., East Grand Forks 61

O

O'Claire, Armedos J., Crookston 71
Odland, Edward, Erskine
Ohm, Otto, Gully
Ohm, Richard B., Gully 138
Ohman, Edward J., Crookston 43
Oian, Daniel H., Erskine 63
Oien, Peder, Fosston 111
Olslund, Arley N., Beltrami 25
Olson, Adolph P., Mentor 125
Olson, Alfred J., Erskine 137
Olson, Arnold, Oslo 129
Olson, Arthur F., Fertile 142
Olson, Alfred, Lengby 113
Olson, Arthur L., McIntosh 117
Olson, Axel L., East Grand Forks 81
Olson, Conrad A., Lengby 113
Olson, Clarence M., Trail
Olson, Ed., Erskine
Olson, Emil J., Trail 141
Olson, Erling, Fosston 143
Olson, Eugene G., Fertile 93
Olson, Fred, East Grand Forks 53
Olson, Gordie A., Fosston 103
Olson, Hans, McIntosh 139
Olson, Hans, Erskine 69
Olson, Harry, Fisher 89
Olson, Hjalmer, Erskine 69
Olson, Iver H., Crookston 79
Olson, McAuley L., Crookston 77
Olson, Louis, McIntosh 139
Olson, Olof E., McIntosh
Olson, Oliver, Winger 131
Olson, Oscar E., Erskine 69
Olson, Selmer, Fosston 103
Olson, Wm. E., East Grand Forks 57
Omer, Abdo, Crookston
Omlie, Sam, Trail 131

Omstad, Clifford P., Fosston. 109
Omstad, Ralph J., Fosston 111
Opheim, Albin Wm., East Grand Forks 59
Osmundson, Knute, East Grand Forks 55
Ostby, Carl M., McIntosh. 117
Ostby, Martin, Erskine..... 63
Ostgaarden, George, Fertile 93
Ostgaarden, Jos. N., McIntosh 121
Ostgaarden, Rudolph, Gully...
Ostgard, Theo., Crookston.. 77
Ostrander, Frank Floyd, Mentor 125
Otness, Gust, Lengby 138
Otteson, Ole J., Fosston .. 113
Overland, Hans, McIntosh 121
Overland, Olaf, McIntosh.. 139

P

Paasche, Alfred C., Crookston 43
Paine, Donald, Erskine.
Panzer, Wm. F., Crookston 13
Page, eJanette, Crookston 45
Page, Jos. F., Crookston 77
Pape, Fred, East Grand Forks 81
Paschke, Otto, East Grand Forks. 57
Paschke, Walter C., East Grand Forks 84
Patenaude, Fred, Crookston 77
Paulson, Albert, Erskine . 67
Paulson, Emil S., Nielsville 127
Paulson, Geo. A., Erskine.. 67
Paulson, Henning P., East Grand Fork 55
Paulson, Henry H., Nielsville 129
Paulson, John B., Eldred . 63
Paulson, Nels A., Eldred.. 61
Paulson, Sam A., Eldred 61
Paulsrud, Gunnar, Nielsville. 125
Paulsrud, John A., Nielsville 125
Pederson, Henry O., Fosston 109
Pederson, John K., Erskine.. 95
Pederson, Nels, McIntosh 121
Pederson, Ole E., Fertile. 93
Pender, James, East Grand Forks.
Person, Carl J., Lengby.. 115
Personneault, Albert, Gentilly
Peterson, Arnold J., Crookston 77
Peterson, Albert L., Erskine.
Peterson, Arty L., Crookston
Peterson, Anton, Fertile. 93
Peterson, Arlie H., Erskine. 80
Peterson, Arthur E., Fertile.. 99
Peterson, Arthur W., East Grand Forks
Peterson, Ernest G., Erskine. 69
Peterson, Elmer, Fosston.. 103
Peterson, E. L., Lengby . 115
Peterson, Gust, East Grand Forks. 82
Peterson, Geo., Fertile .. . 83
Peterson, Nels, Fosston . .
Peterson, Orlando, Fosston. 109
ePterson, Oscar, Fosston. 103
ePterson, Martin 140
Peterson, Tenney C., Crookston. 77
Peterson, Thos. B., East Grand Forks. 61
Peterson, Victor C., East Grand Forks 83
Peterson, Walter E., East Grand Forks. 61
Peterson, Walter J., Gully.. . 111
Petterson, Melvin C., Crookston 15
Pietz, Jacob, East Grand Forks. 81
Pietz, Theodore, East Grand Forks. 81
Pfeffer, Nicholas, McIntosh.. 19
Pierce, Jos. L., Crookston. 37
Pinsormeault, Albert, Gentilly.
Plannisek, Jos., Euclid . .....
Pletch, John, Warren.. 141
Poeppel, Ferd, East Grand Forks.
Pranger, Peter J., Crookston 37
Pribula, John, Angus
Prodane, John, East Grand Forks 59
Prudhomme, Edmond, Crookston 31
Prudhomme, Louis A., Crookston 37
Pullar, Edwin G., Beltrami 71
Pappe, Clement C., Euclid

Q

Qualley, Grundy, Wanke 135
Qualley, Gunder, Gully 113
Quam, Henry P., McIntosh 117
Quam, Jos. E., McIntosh 117
Quarness, Chas. G., Crookston 31
Quesnelle, Arthur A., Crookston 31

R

Raben, Christian, McIntosh 117
Radke, Eli A., Crookston 39
Ramberg, Alton, Mentor 140
Ramberg, Ole, Mentor, Erskine 69
Rand, Albert G., East Grand Forks 57
Rand, Peter P., East Grand Forks
Randel, Wm. John, Beltrami 25
Randkley, Julia A., Fosston 109
Randolph M. G., Erskine 63
Rankin, Clarence W., Mentor 139
Rask, Olof H., Fisher 85
Rasmussen, Christ M., Crookston 77
Rauenbuehler, Eugene J., Crookston 77
Rauenbuehler, Geo. A., Crookston 39
Reed, Ole N., Fosston
Reeder, C., Euclid
Reeve, Ed. C., Crookston 31
Regimbal, Albert Z., Crookston 31
Reimann, Fred, Melvin 140
Remick, Lloyd J., Mentor
Rempfer, A. E., East Grand Forks 55
Restadius, Ralph R., East Grand Forks 133
Rier, Albert, Crookston 77
Rice, Robert, Lengby 115
Rice, Wm. B., Lengby 115
Richard, Geo. A., Crookston 78
Riddell, Lemuel C., Crookston 15
Rierson, Francis Leon, Fosston 138
Rierson, Raymond Alf., Fosston 138
Rindahl, Carl A., Gully. 113
Rindall, Bennie, Fosston 105
Rindahl, Martin, Fertile.
Ringen, Thor, East Grand Forks
Ringstad, Oscar, Fosston.
Ristau, Lawrence E., Eldred 81
Rivard, Gideon A., Erskine 80
Rodgers, Wm. O., East Grand Forks 82
Roe, Bert O., Nielsville 140
Roed, Gerhard A., Fertile 97
Roed, Leuther H., Fertile 95
Rogne, Theo., Fosston. 143
Rolland, Martin, Fertile. 95
Rolland, Theo. C., Fertile 95
Romo, Oliver, Climax . . 70
Ronne, Gust L., Erskine .. 69
Roningen, Sam, Nielsville 129
Roragen, Peter J., Fertile 93
Rose, Thorvald, Fosston 103
Rosenthal, Maurice F., Crookston 71
Rossberg, Alfred Ray, Crookston 31
Rossberg, Einer F., Crookston 77
Rossberg, Emil E., Crookston 31
Rosten, Harry C., Fertile. 99
Roton, Oliver A., East Grand Forks 55
Routley, Roy, East Grand Forks 57

Rovang, Albert E., Erskine 138
Rovang, Elmer A., Gilbertson 80
Roy, Leo L., Crookston 78
Roy, Louis A., Lengby
Roy, Louis J., Crookston 45
Roy, Willie J., Lengby
Royden, Albert, Lengby 113
Rud, Christian A., Fosston 109
Rud, Ole M., Gully 113
Rude, Henry O., Mentor 140
Rude, Paul L., Crookston 47
Rude, Robert W., Fertile 93
Rude, Theo. R., Crookston 79
Rutkowski, Adam J., Eldred 63
Rutkowski, John A., Crookston 78
Ruud, Gilbert, Erskine 63
Ryan, Frank J., East Grand oFrks 83
Ryan, Jos. R., East Grand Forks 83
Ryan, Louis, East Grand Forks 83
Rytter, Ernest J., East Grand Forks 57

S

St. Martin, Chas. Jr., Crookston 39
Sage, Ally O., Crookston 78
Samson, Fred, Trail 129
Samson, Herbert O., Trail 129
Sampson, Ben O., Crookston 80
Samuelson, Svanley, Crookston 78
Sanderg, Norman, Fertile 142
Sande, Ole R., Gully 113
Sannes, Aslak O., McIntosh 121
Sannes, Ole, Erskine 67
Sanquist, John A., Eldred
Saterstrom, Elmer R., Lengby 138
Sather, Nels G., Crookston 33
Sather, Peter E., East Grand Forks 61
Sathre, F. M., Crookston 33
Satron, Olaf P., Fosston 109
Saugstad, Randolph, Crookston 33
Sauve, Fred Crookston 39
Sauve, Herman J., Mentor 125
Sawyer, Walter H., Crookston 78
Saxum, Emil, Winger 131
Schaaf, E. E., Crookston
Schacher, A. L., Fosston 103
Schermer, Oscar C., Crookston
Schmunk, Fred P., Crookston 45
Schroeder, Jos. E., Crookston 39
Schriver, Jacob, Crookston 78
Schuck, Harold B., Crookston 70
Schuler, Frank W., Crookston 39
Schuler, Frederick, Crookston 133
Schuler, Harry, Crookston 39
Schultz, Jos., Fisher 85
Sederberg, Earl L., Lengby 115
Semin, Feyvin, Fosston
Senum, Torgrim, Fosston 109
Sewill, Frank, Angus 70
Shay, Edwin, Fosston 109
Shaff, E. E., Crookston 78
Shannon, Albert O., Fosston 105
Sherlock, Orville J., East Grand Forks 83
Shedd, Jesse E., Crookston 49
Shedlov, Abraham, Gully 138
Shipley, Thomas, Crookston
Shimek, Joe, East Grand Forks 81
Shoberg, David, Crookston 78
Shoberg, Chas. A., Crookston 137
Shoop, Oren A., Angus
Shore, Torkel, Fosston
Short, Gail L., Angus 133
Sirek, Wm. H., Euclid 87
Sirek, Frank, East Grand Forks 61
Simonson, Jacob, Fertile 97
Sires, Barney E., Mallory
Sisler, Carl, Crookston 78
Sivertson, Albert M., Crookston 71
Sivertson, Robert M., Crookston
Sivertson, Melvin Robt., Crookston 78
Sjestedt, John, East Grand Forks
Sjol, Ingvald, Gully
Skaar, Ole, Crookston 45
Skarsten, Elias, Fosston 103
Skeim, Melvin, Fertile 97
Skreddergard, Herman, Fertile 93
Skretvedt, Tommy, Nielsville 127
Sletten, Oscar, Erskine 67
Smith, Anthony, Crookston 39
Smith, Geo. R., Crookston 33
Smith, Jos. W., Nielsville 127
Snyder, August, Climax 70
Solberg, Clifford A., Fosston 111
Solberg, Martin, Fertile 93
Solberg, Otto M., Fosston 109
Solie, Chris, Climax
Solie, Henry P., McIntosh 117
Solie, Ingvold, McIntosh 123
Sollie, Bernhard, Fertile 97
Sollie, eBrnhard, Fertile 97
Sollie, Oscar B., Fertile 93
Sorenson, Eva E. 129
Sorenson, Harry C., Eldred
Sorenson, Robert, Oklee
Sorenson, Stanley C., McIntosh 117
Sorgaard, Clifford J., Fosston 109
Sorvig, Edwin B., Winger 131
Sorvig, Peter J., Winger 131
Sprague, Willmar H., Crookston 78
Springstul, Harry J., Crookston 78
Springstul, Martin L., Crookston 78
Stadsvold, Francis H., Fosston 111
Stadsvold, Sidney C., Fosston 111
Staar, Louis, Crookston 78
Stavig, B., East Grand Forks 55
Stedje, Hans O., Crookston 78
Steenerson, Edwin, Fertile 172
Steenerson, Levi, Fertile 97
Steenerson, Steener, Crookston 78
Steering, Fred, Fisher
Steinbrenner, Paul A., Fosston
Stennes, Selmer, Erskine 67
Stensrud, Russell E., Crookston 72
Stephens, Chas., Crookston
Stephens, James, Crookston 78
Stephens, Merriam, Crookston 78
Stembar, Wm. J., East Grand Forks 55
Stenehjen, Hans, Crookston 47
Stewart, Stanley F., East Grand Forks
Stickney, Truman L., Crookston 33
Stolan, Adolph, Fosston 103
Stoen, Orlando J., Fosston 103
Stone, N. P., Fosston 109
Stolppstad, Clifford 111
Stolpestad, Harry, Fosston 111
Stordahl, Henry, Fosston 103
Storby, Conrad John, Crookston 72
Storley, John P., Crookston 33
Stoughton, Boyd W., Fisher 87
Stovern, Rudolph Inman, McIntosh 123
Stout, Walter A., Crookston 79
Stovern, Elmer O., McIntosh 117
Stovern, G., McIntosh 121
Stovern, Lauritz, McIntosh 121
Stowe, Chas. Ed., McIntosh 123
Straka, Jos., East Grand Forks 83
Strand, Albert, Nielsville 127
Strand, Bernard, Nielsville 129
Street, Wm. A., Beltrami 25
Stroot, Geo., Crookston 79
Stuhr, G. E., Euclid 87

Subra, Stephen, Fertile 142
Sullivan, Ed. Pat., East Grand Forks 83
Sullivan, Robert E., East Grand Forks
Sullivan, Ernest M., East Grand Forks 82
Sullivan, Williard B., East Grand Forks 83
Sullivan, Linus R., East Grand Forks 55
Sumpman, Wm. C., Crookston 79
Sundet, Archie, Nielsville 127
Sunve, Herman J., Mentor
Svejord, Arthur B., Fertile
Svenson, Carl, Climax 27
Swenson, Edwin, Nielsville 129
Sveum, Martin, Fosston 103
Swisdal, Lloyd, Crookston 45
Swanson, Carl W., McIntosh 117
Swanson, Oscar, McIntosh
Swanson, Martin, McIntosh 121
Swanson, Walford, Crookston.
Swenson, Oscar Leonard, Fosston 111
Swenson, Henry, East Grand Forks 82
Swenson, Gilbert E., Crookston 71
Sylvester, Edmond, Crookston 79
Sylvester, Jos. H., Crookston 80
Syverson, Rudolph S., McIntosh. 123

T

Taalerud, Henry, Fertile. 95
Taalerud, Paul, Fertile 133
Tagley, Elmer J., Gully
Tagland, O. J., Fosston 111
Talle, A. E., McIntosh 117
Taidley, Wm. Arnold, Warren 141
Talle, Sherman, McIntosh 119
Tangen, Henry J., Fisher 85
Tangen, John H., Fosston 105
Tangen, Oscar, Fosston. 105
Taus, Thos., Angus 25
Taylor, Sydney B., Crookston 19
Teigen, Iver, Fosston 105
Tengland, Geo. A., McIntosh
Tengland, Manne A., McIntosh
Terrair, Wm. J., East Grand Forks
Tevedahl, Anton, McIntosh 139
Terway, Henry B., Lengby
Tharaldson, Ole, East Grand Forks. 61
Tharaldson, Ole, Jr., East Grand Forks. 59
Theraux, Lee, Crookston 79
Thesberg, J. T., Fosston
Thomas, Geo. J., Crookston 39
Thompson, Ed., Winger 135
Thompson, James E., Gully 113
Thompson, Jos. M., Crookston 39
Thompson, Lars M., Crookston 79
Thompson, Olof M., Crookston 45
Thompson, Olof, Climax 27
Thompson, Peter, Climax
Thorkelson, Wm., Trail 129
Thorshein, Gustav, East Grand Forks 83
Thorson, D. A. T., Fisher
Throne, Ernest T., Erskine. 67
Thune, John, Winger 135
Thune, Mat., Fertile 135
Thureen, Carl, J., East Grand Forks. 55
Thurn, Carl H., Crookston 33
Tice, Elwood J., Mentor. 125
Tiedeman, John, Euclid 85
Tiedeman, Theo. H., Euclid. 71
Tofsley, Richard T., Crookston 47
Tollefson, John T., Beltrami 25
Tollefson, Richard, Erskine 67
Tollefson, Thomas, Erskine
Torgerson, Andrew, Erskine
Torgerson, Arthur, McIntosh 119
Torgerson, Carl T., Winger. 131
Torgerson, Ed., Erskine 69
Torgerson, Gunder, East Grand Forks 81
Torgerson, Oscar, Erskine 63
Torgerson, Tom, Fisher 87
Torgrimson, Gunder, McIntosh 121
Torrison, Alfred, Fisher 87
Torstenson, Ralph D. 141
Toupin, Arthur J., Crookston 79
Traac, Tom, Crookston
Trepanier, Louis P., East Grand Forks 55
Tripp, Alonzo, East Grand Forks 55
Trogstad, Olaf A., Lengby
Tronness, Oscar, Nielsville 140
Tverberg, John Theo., Fosston 105
Tverberg, John A., Fosston 103
Tverberg, Gilbert, Gully 113
Tvedten, Hilda K., Crookston 45
Twing, Harry E., Crookston 45
Tvedten, Ida F., Crookston 45
Tyson, John H., Fertile 97
Tyson, Peter Theo., Fertile 97

U

Uhert, Wm. L., Crookston 45
Ulseth, Edgar, Crookston 45
Ulseth, Elmer, Crookston 45
Ulseth, Grant O., Crookston 45
Underdahl, Ed. L., Fertile 97
Utsinger, Reuben A., East Grand Forks 83

V

Valley, Alpha J., Crookston. 45
Van Antwerp, John R., Crookston 71
Vandermark, Harold B., Crookston 79
Vanderwall, Herman, Erskine 81
Van Hall, Harry, Crookston 79
Velus, Ole K., Climax 71
Veker, Arthur, Fertile 99
Verbeke, Romie, Climax 70
Verraux, Omer J., Crookston 79
Vignes, Louis O., Climax 27
Vignes, Peter, Nielsville 140
Vik, John, Crookston.
Vike, Bjorjuly, East Grand Forks
Vikjord, Sandrup, Crookston 47
Viau, Ramond, Crookston 33
Vial, Earl, Mentor 125
Vogen, Signor, Crookston 45
Vold, Elvin, East Grand Forks 59
Vraa, Gilbert, Climax 70
Vraa, John O., Climax 71
Vraa, Selmer G., Climax 70

W

Walker, Gilbert, Erskine 67
Walker, Roscoe C., Erskine 81
Wallace, Angus A., Crookston 39
Wallace, Thos. W., Crookston 137
Walton, Mark L., Crookston 45
Walton, Verne G., Crookston 47
Walnoffer, Leo, Fisher 85
Weaver, George H., East Grand Forks 83
Webb, Mearle J., Crookston 79
Webster, Leslie, McIntosh 137
Weiland, Walter W., Fisher 89
Welte, C. R., Lengby 115
Wemus, Louis, Climax
Welter, Peter A., Crookston 79
West, Martin A., Erskine 63
Wickman, Art. M., Fosston 105

Wickman, Henry J., Fosston 105
Wickman, Harry Lamper, Fosston. 105
Wichman, Ernest Henry 105
Whaley, Vivian G., Fosston 111
West, Nicholas, Fertile 93
Weyrick, Wesley, East Grand Forks. 83
Wick, Elmer N., Crookston 39
Widenhoefer, Chris L., Fisher.. 87
Widenhoefer, Herman F., Fisher 89
Willickson, Christ, Crookston 80
Williamson, Martin J., Crookston 33
Williamson, William T., Crookston
Wiltsie, Arthur J., Crookston 70
Winger, Conrad, Eldred 63
Winger, Bernt, Eldred .....
Winger, Ernest C., Eldred.. 81
Wilson, Edward, East Grand Forks 55
Wilson, Wm. H., Crookston... 71
Wilson, Henry A., Beltrami 27
Wilson, Bert H., Wanke.. 141
Wood, Raymond, Crookston 80
Wodahl, Oscar, Erskine.. 67
Wolff, Helmer M., Fertile.. 99
Wolff, Wm., Fertile...
Wolve, Carl H., Gully .....
Worden, Grant, Erskine.. 69
Wurden, Edwin M., Fisher. 89
Wright, Emmett F., Crookston. 80
Wynne, Earl L., Fosston..... 105

Y

Young, Samuel, East Grand Forks.
Youngquist, G. A., Crookston..... 47

Z

Zahl, Peter H., Winger..... 131
Zak, James, Angus..... 25
Zak, John, Angus..... 70
Zepay, Frank J., East Grand Forks. 55
Zepay, John, Angus..... 25
Zepay, Stephen, East Grand Forks.
Ziebeck, A. L., Crookston..... 47
Ziebeck, Carl F., Crookston..... 47
Zimmerman, Julius, Jr., Angus. 25
Zimmerman, Henry, Crookston 72

NOTE:—The editor was not able to get service records or pictures of the men of Polk County apposite whose names in the above list no number appears. Almost all of these were transients and could not be found. A few were indifferent to the work and although letters were addressed to them by the editor, no response came from them. Although two or more letters were addressed to all of the ex service men whose records are published, some did not furnish photos of themselves and evidently preferred not to have their picture in the book. In order to give the credit that is due to these men whose records do not appear in the book, their names are published in this list.